





The Growth Ahead

Corporate Philosophy

Our Presence in Various Sectors

Our Global Presence

Infrastructure

Website Help

Table of Contents

Automated manufacturing facility
admeasuring 150,000 sq.ft. area
operational in 2019



IA[®]
LTD.



THE GROWTH AHEAD

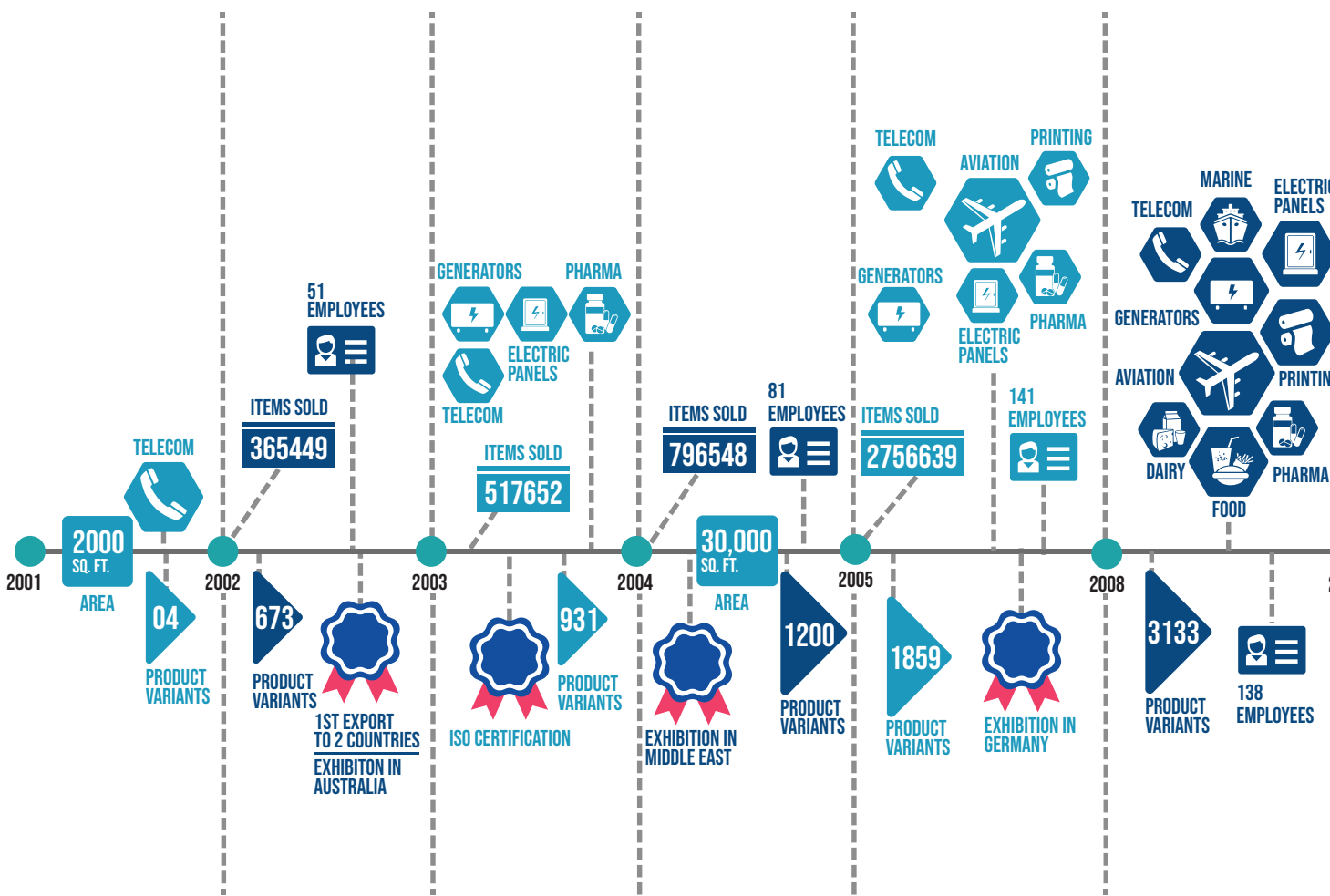

PROCESSES

- Designing
- Mouldmaking
- Plastic Processing
- Sheetmaking
- Plating

- Rubber Processing
- Zinc Processing
- Powder Coating
- CNC Machining
- Lost Wax Processing

- Key Processing / Keymaking
- Foam Gasket Making
- Endurance Testing
- Spring Making
- Hardware

ISO
CERTIFICATION
BY
TÜV
AUSTRIA

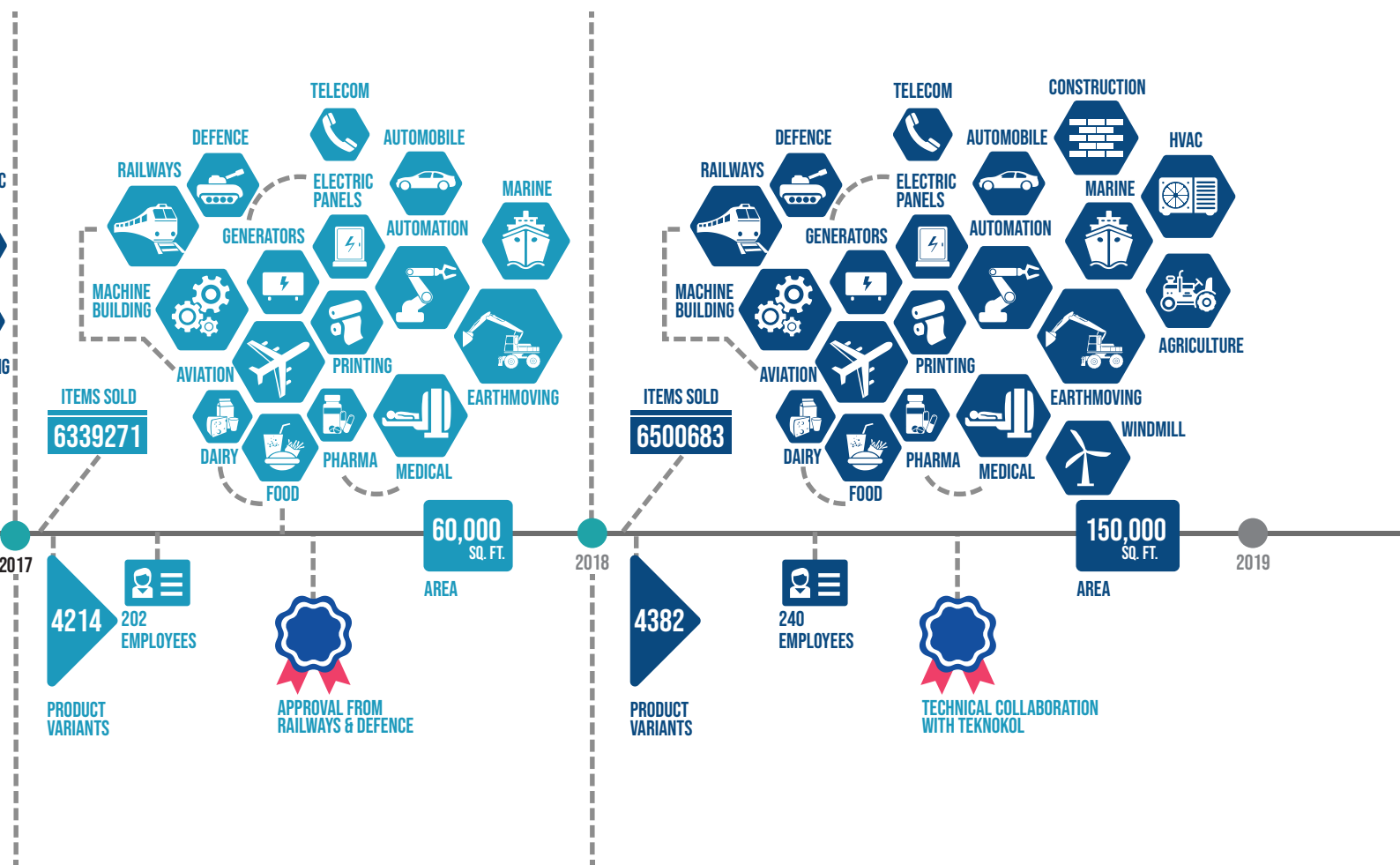

Our Presence in Various Sectors

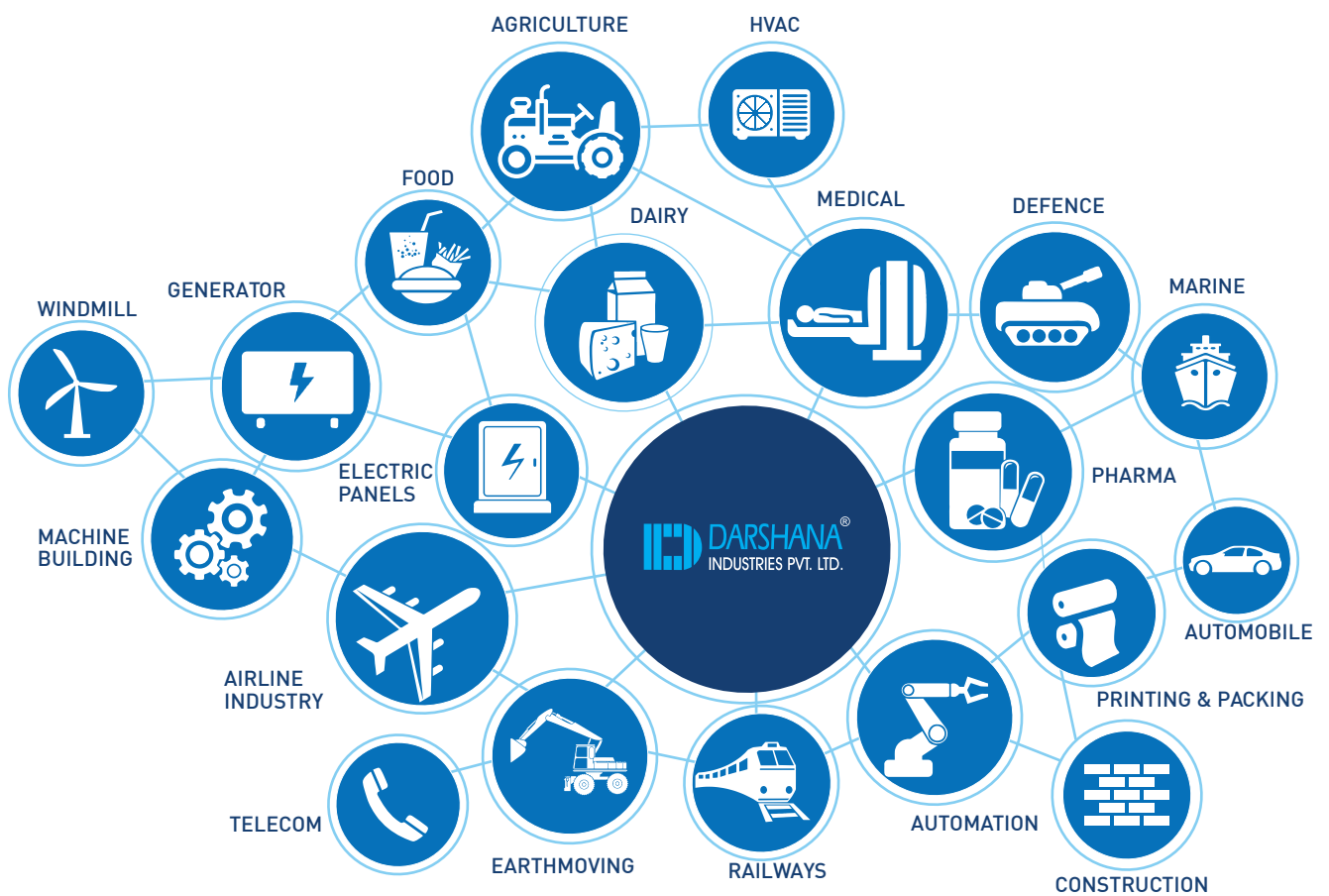

Our Global Presence



INDIA

DELHI
AHMEDABAD
RAJKOT
SURAT
NASHIK
AURANGABAD
MUMBAI
PUNE
GOA

KOLKATA
KERALA
BENGALURU
COIMBATORE
PUDUCHERRY
CHENNAI
HYDERABAD
INDORE
VADODARA

INTERNATIONAL

USA
CANADA
UNITED KINGDOM
FRANCE
NETHERLANDS
ITALY
ICELAND
IRELAND
SPAIN

NIGERIA
SOUTH AFRICA
ZAMBIA
ISRAEL
KENYA
EGYPT
SAUDI ARABIA
YEMEN
OMAN

LEBANON
KUWAIT
UAE
THAILAND
SRI LANKA
PHILIPPINES
MALAYSIA
AUSTRALIA





Corporate Philosophy

Darshana Industries partners with clients to create solutions that foster productivity, performance and profitability. Adhering to the highest ethical standards and driven by a single-minded pursuit of excellence, we aspire to exceed customer expectations.

Engineered with passion

Darshana Industries is a firmly established name in the area of Plastic, Zinc moulded and Steel components.

Since its inception in 1982, Darshana Industries has consistently strived to cut through the clutter with its penchant for superlative quality. Today, we are an ISO 9001-2008 organization proudly serving a growing clientele in India and overseas.

True to our motto "Outline your needs; we will do the rest", we offer a delightful turnkey experience to clients. With in-house facilities for R&D, Design, Prototyping, Manufacturing and Testing, we provide one-stop solutions that maximize convenience and minimize lead time.

Innovation is the bedrock on which our business is built; our design and manufacturing setup is optimized for great versatility. From concept to design, scaling methods and production, we have the ability to offer tailor-made products that match your precise needs.

Plastic Moulding, Zinc Alloy Pressure Die-Casting, Rubber Moulding Conveyorized Powder Coating and Metal Punching are some of the several processes housed in our modern facility located in Pune.

At Darshana Industries, quality is a mindset – it begins and ends with every individual employee. Implementation of the best quality practices indeed enables us to achieve better cost control with faster turnaround.

Darshana Industries caters to verticals across the board with its extensive product portfolio. We serve a niche OEM market; we are an exporter of Plastic, Zinc Moulded and Steel components for Control Panels to various countries like Canada, Middle East, South East Asia, Australia, UK and the USA.

Our custom-designed, high precision products are finding growing acceptance in diverse application areas including electrical control panels, machine tools, pharma & biomedical equipment, food processing units and printing machinery, among others.





Infrastructure

In-house processes, In-depth solutions from the drawing board to the dispatch area, we have a wide range of highly automated processes under one roof.

Using hi-end software, our Design & Development department successfully takes up R&D and tooling of diverse products.

Presently we have 110 registered patents, with 8 more in the pipeline.

We indeed feel proud of our first overseas patent in Germany for clip Hinges.

Robotically operated Plastic Moulding, Pressure Die Casting with weight sensing, fully conveyORIZED Powder Coating with custom shades ability, sophisticated Sheet Metal processing and Assembly departments for Locks, Handles & Hinges are some of the many facilities available in-house.

Our Functional Load Analysis Machine offers detailed load bearing data, while the Laser Marking equipment is a great way to emboss your logo on the product.

Real-time process monitoring through a fully integrated online ERP system ensures stringent QC at each stage and every station.

Last, but certainly not the least, is our user friendly CRM that greatly facilitates order placement for our valued customers.

An overview of all products available

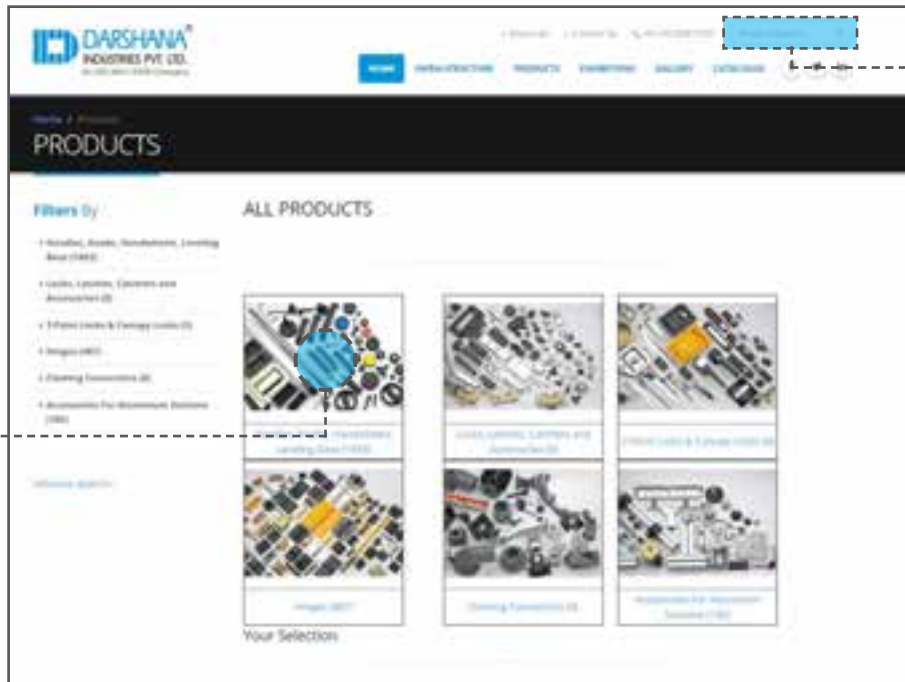

Product Search by Item Code

Your Selection

1

Product Features

2

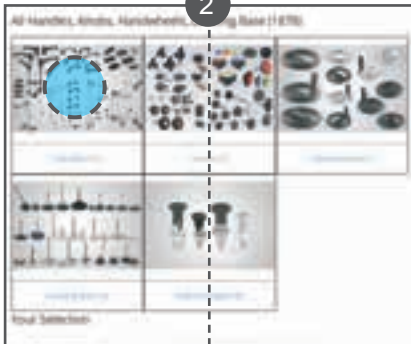

3



4

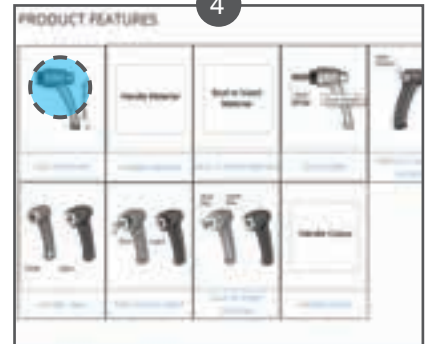

5

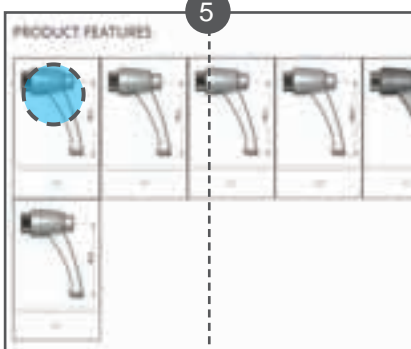

6



7



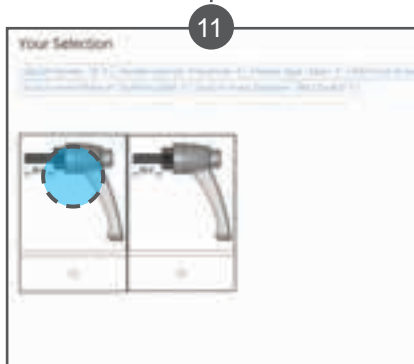
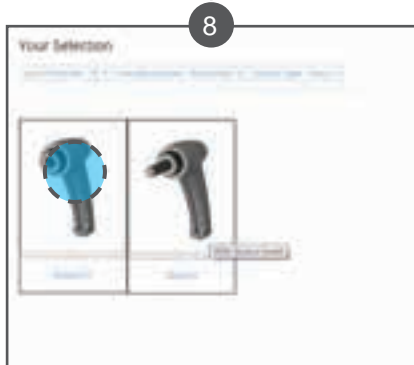

13



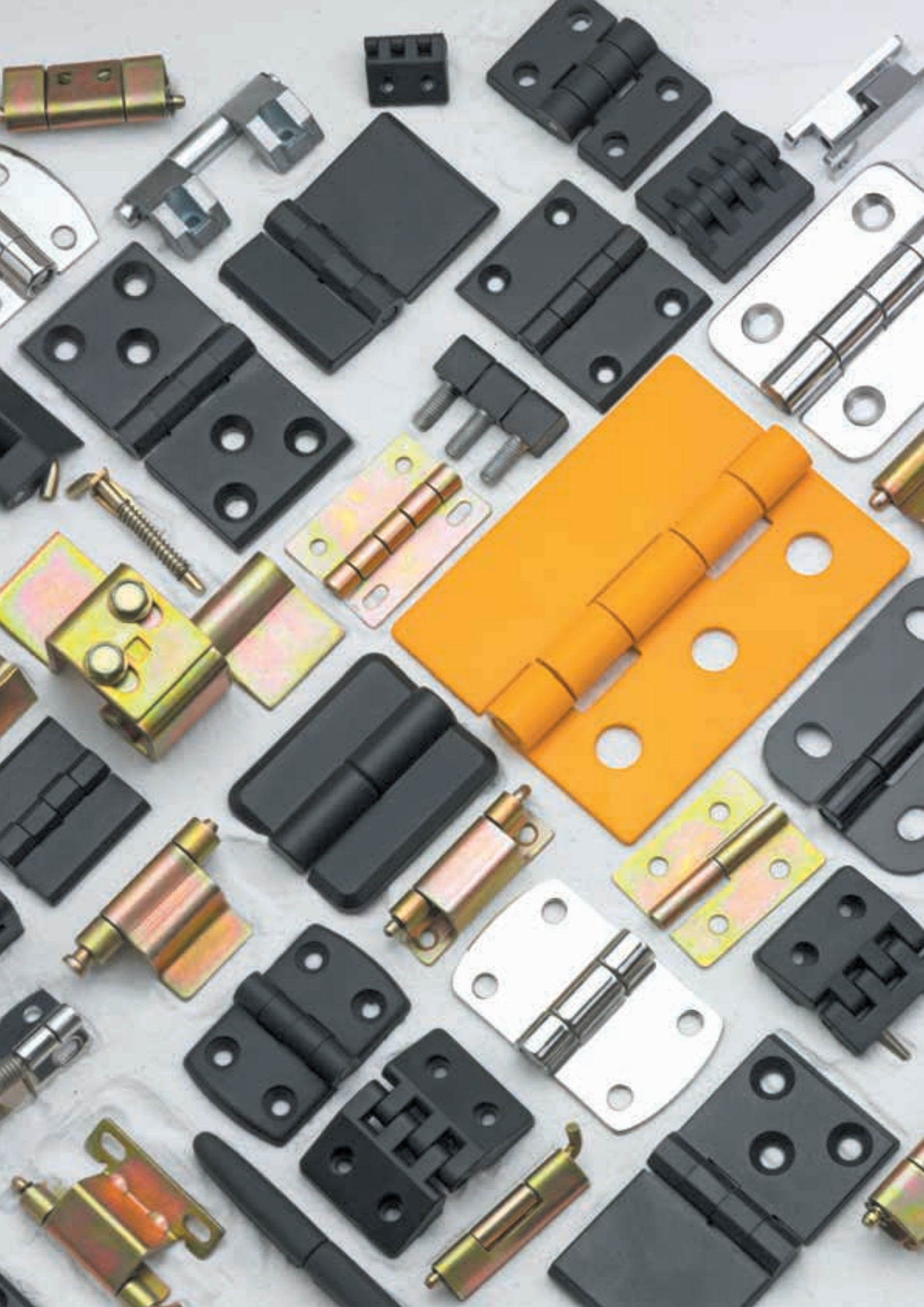



D-Hinges



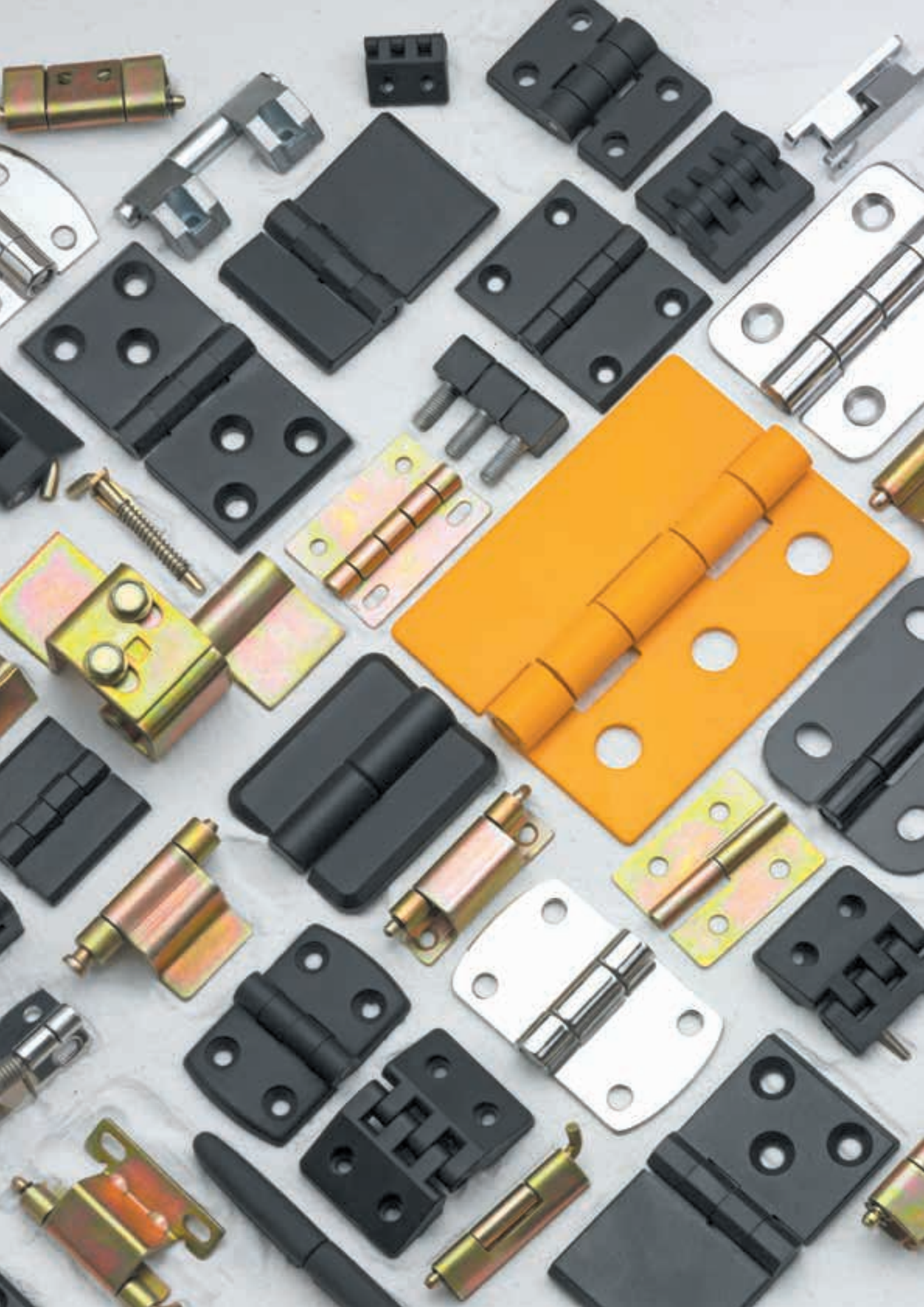



D-Hinges

Flat Hinge :
Polyamide

page
D 001-002



Multi-Pivot Hinge :
Polyamide

page
D 001-002



Exposed Hinge :
Polyamide

page
D 001-002



Light Duty Stay Hinge :
Polyamide

page
D 001-002



Lift off Hinge :
Polyamide

page
D 001-002



Friction Hinge :
Polyamide

page
D 001-002



Spring Hinge :
Polyamide

page
D 001-002



Stop Hinge :
Zinc Die Cast

page
D 001-002



Side Exposed Hinge :
Zinc Die Cast

page
D 001-002



Flat Hinge :
Zinc Die Cast

page
D 001-002



Slide Pivot Hinge :
Zinc Die Cast

page
D 001-002



Exposed Hinge :
Zinc Die Cast

page
D 001-002



Lift off Hinge :
Zinc Die Cast

page
D 001-002



Lift off Hinge-Clip Fit :
Zinc Die Cast

page
D 001-002



Flat Heavy Duty Hinge :
Mild Steel

page
D 001-002



Continuous Hinge :
Mild Steel

page
D 001-002



Concealed Hinge :
Zinc Die Cast

page
D 001-002



Exposed Hinge :
Mild Steel

page
D 001-002

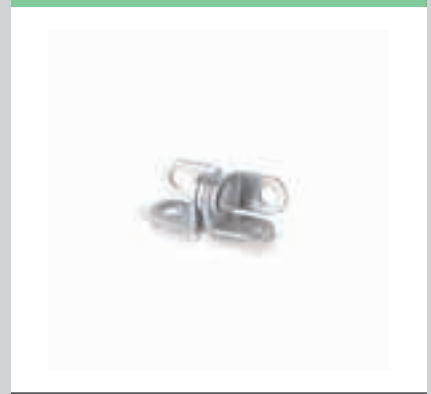

Flat Hinges :
Mild Steel

page
D 001-002



Offset Hinge :
Mild Steel

page
D 001-002



Lift off Hinge :
Mild Steel

page
D 001-002



Fixed Hinge : Mild Steel

page
D 001-002



Concealed Hinge : Mild Steel

page
D 001-002



Flat Hinge : Stainless Steel

page
D 001-002



Spring Return Hinge : Mild Steel

page
D 001-002

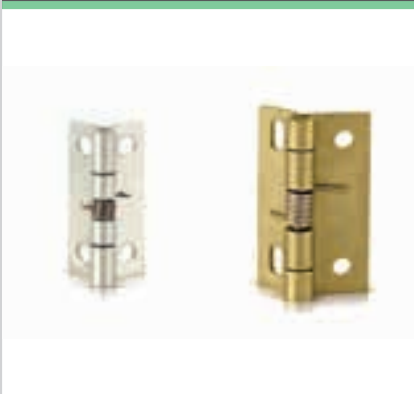

Spring Hinge : Mild Steel

page
D 001-002



Flat Offset Hinge : Stainless Steel

page
D 001-002



Fixed Hinge :
Stainless Steel

page
D 001-002



Lift off Hinge :
Stainless Steel

page
D 001-002



Flat Hinge :
Casting Mild Steel

page
D 001-002



Spring Return Hinge :
Stainless Steel

page
D 001-002



Concealed Hinge :
Stainless Steel

page
D 001-002



Flat Hinge :
Casting Stainless Steel

page
D 001-002



Spring Hinge :
Stainless Steel

page
D 001-002



Exposed Hinge : Casting Stainless Steel

page
D 001-002



Lift off Hinge : Casting Stainless Steel

page
D 001-002



Hinges

Flat Hinge : Polyamide

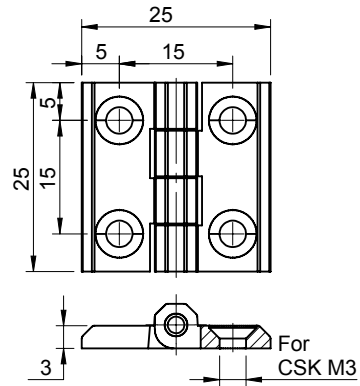

Product Code	Hinge Material	Pin Material	Opening Angle	IP Mount (Optional)	Working Load (Kg)	
DHIF-25	Polyamide	SS-304	180°	CD-15-M3	Ax.: 05	Ra.: 08

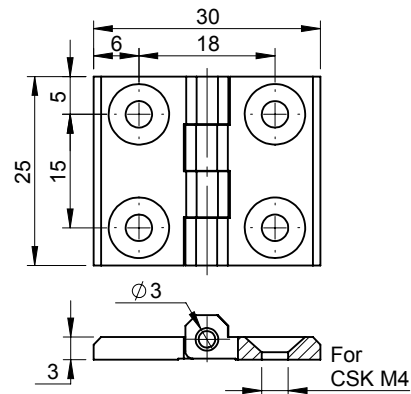

Product Code	Hinge Material	Pin Material	Opening Angle	IP Mount (Optional)	Working Load (Kg)	
DHIF-30	Polyamide	SS-304	180°	CD-15-M4	Ax.: 05	Ra.: 08

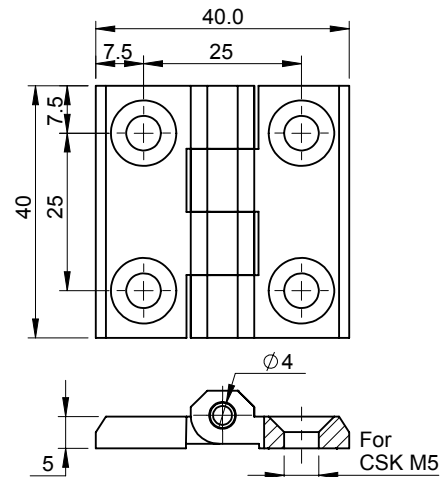

Product Code	Hinge Material	Pin Material	Opening Angle	IP Mount (Optional)	Working Load (Kg)	
DHIF-40	Polyamide	SS-304	180°	CD-25-M5	Ax.: 15	Ra.: 20

Hinges

Flat Hinge : Polyamide

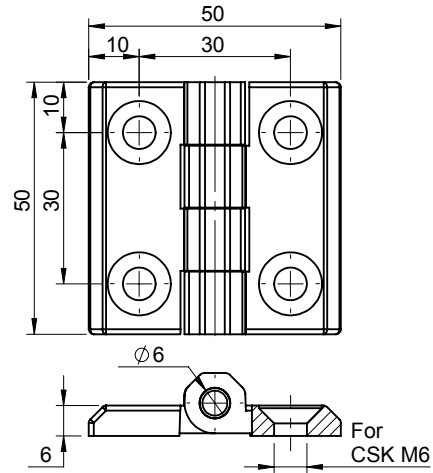

Product Code	Hinge Material	Pin Material	Opening Angle	Working Load (Kg)	
DHIF-50	Polyamide	SS-304	180°	Ax.: 20	Ra.: 21

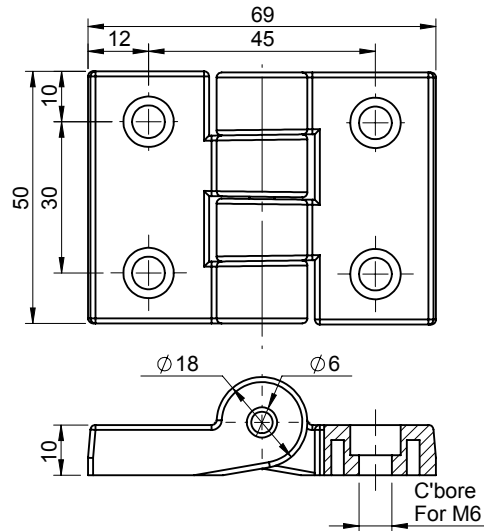

Product Code	Hinge Material	Pin Material	Opening Angle	Working Load (Kg)	
DHIF-5070	Polyamide	SS-304	180°	Ax.: 23	Ra.: 17

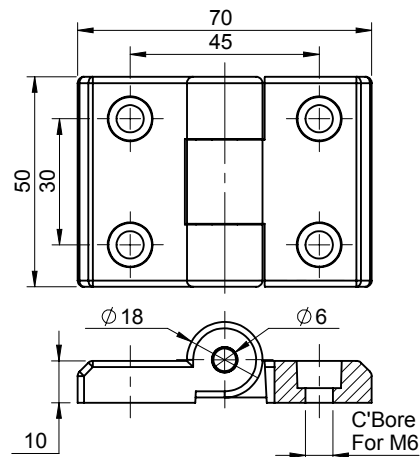

Product Code	Hinge Material	Pin Material	Opening Angle	Working Load (Kg)	
DHIF-5070-P	Polyamide	MS	180°	Ax.: 23	Ra.: 17

Hinges

Flat Hinge : Polyamide

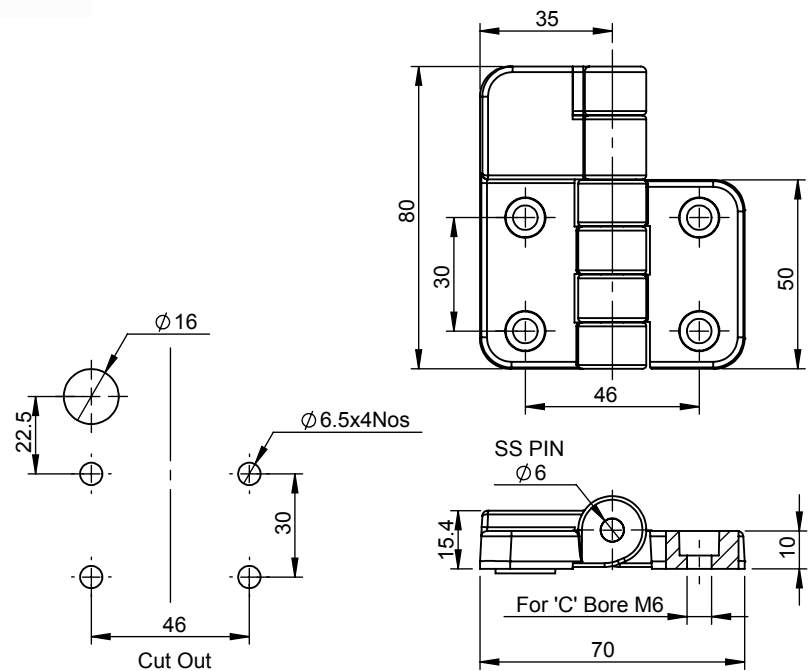

18/19.

Product Code	Hinge Material	Pin Material	Opening Angle	Working Load (Kg)	
DHIF-8070-EB	Polyamide	SS-304	180°	Ax.:	Ra.:

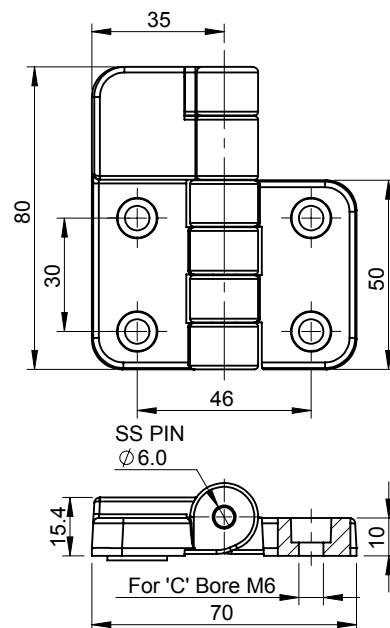

18/19

Product Code	Hinge Material	Pin Material	Opening Angle	Working Load (Kg)	
				Ax.:	Ra.:
DHIF-8070-EF	Polyamide	SS-304	180°		

Hinges

Flat Hinge : Polyamide

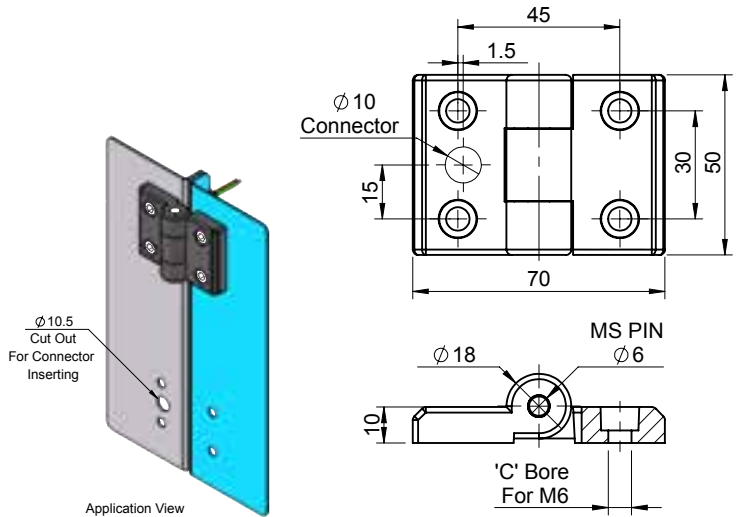

Product Code	Hinge Material	Pin Material	Opening Angle	Working Load (Kg)	
DHIF-5070-E	Polyamide	SS-304	180°	Ax.: 23	Ra.: 17

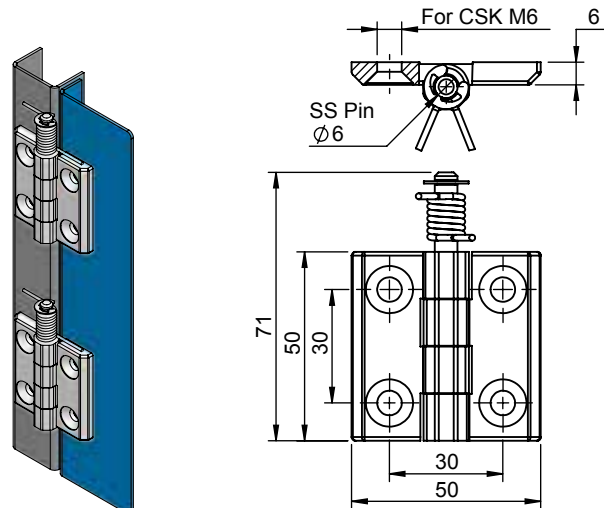

2019

Product Code	Hinge Material	Pin Material	Opening Angle	Working Load (Kg)	
DHSF-50	Polyamide	SS	180°	Ax.:	Ra.:

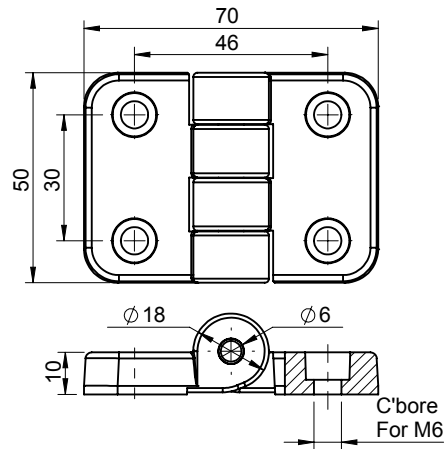

18/19.

Product Code	Hinge Material	Pin Material	Opening Angle	Working Load (Kg)	
DHIF-5070-R	Polyamide	SS-304	180°	Ax.: 16	Ra.: 31

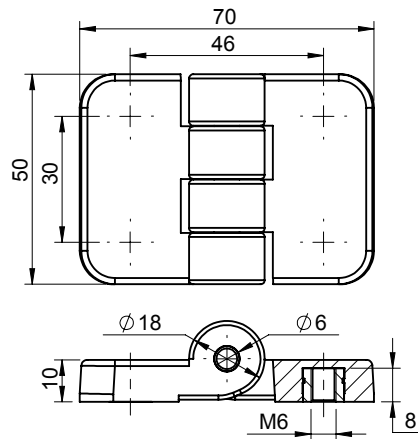

18/19.

Product Code	Hinge Material	Pin Material	Opening Angle	Working Load (Kg)	
DHIF-5070-R-II	Polyamide	SS-304	180°	Ax.: 24	Ra.: 38

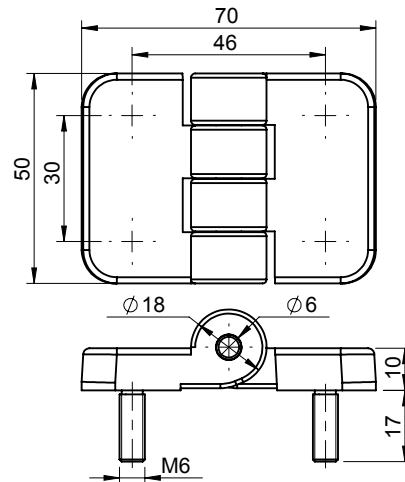

18/19.

Product Code	Hinge Material	Pin Material	Opening Angle	Working Load (Kg)	
DHIF-5070-R-SS	Polyamide	SS-304	180°	Ax.: 17	Ra.: 34

Hinges

Flat Hinge : Polyamide

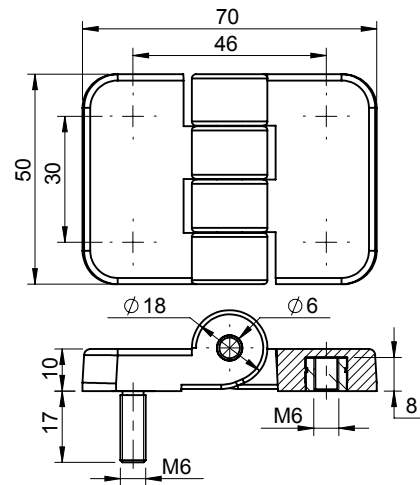

18/19.

Product Code	Hinge Material	Pin Material	Opening Angle	Working Load (Kg)	
DHIF-5070-R-SI	Polyamide	SS-304	180°	Ax.: 19	Ra.: 34

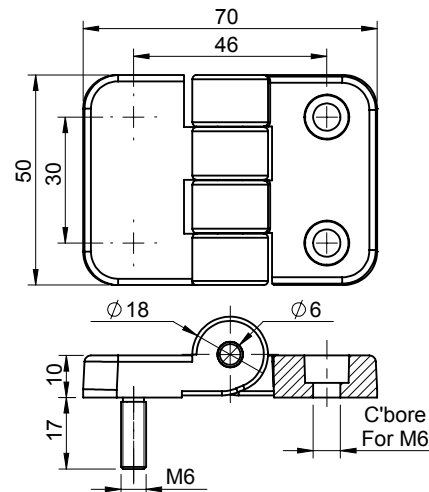

18/19.

Product Code	Hinge Material	Pin Material	Opening Angle	Working Load (Kg)	
DHIF-5070-R-HS	Polyamide	SS-304	180°	Ax.: 21	Ra.: 32

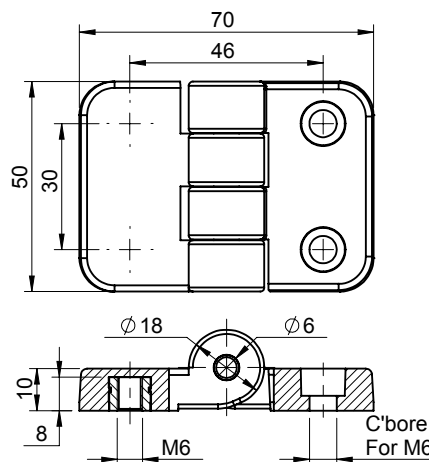

18/19.

Product Code	Hinge Material	Pin Material	Opening Angle	Working Load (Kg)	
DHIF-5070-R-HI	Polyamide	SS-304	180°	Ax.: 18	Ra.: 25

Hinges

Flat Hinge : Polyamide

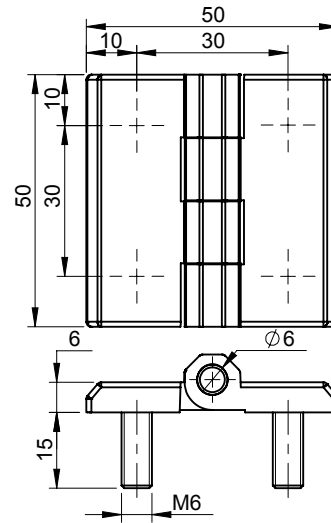

Product Code	Hinge Material	Pin Material	Opening Angle	Working Load (Kg)	
DHIF-50S	Polyamide	SS-304	180°	Ax.: 29	Ra.: 36

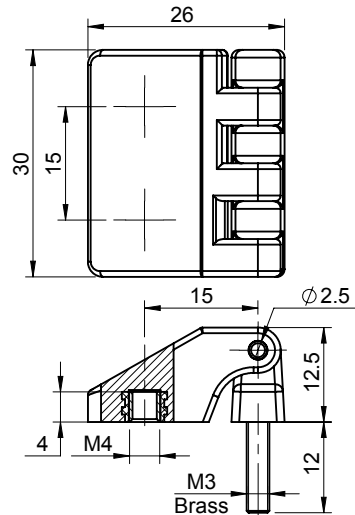

Product Code	Hinge Material	Pin Material	Opening Angle	Working Load (Kg)	
DHIF-2630-SI	Polyamide	SS-304	180°	Ax.: 13	Ra.: 11

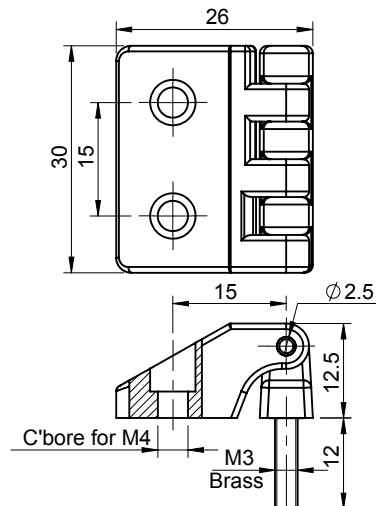

Product Code	Hinge Material	Pin Material	Opening Angle	Working Load (Kg)	
DHIF-2630-HS	Polyamide	SS-304	180°	Ax.: 09	Ra.: 08

Hinges

Flat Hinge : Polyamide

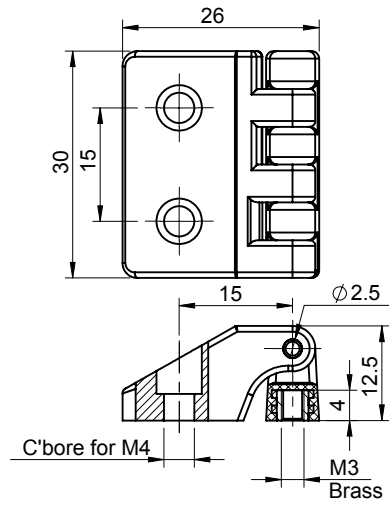

Product Code	Hinge Material	Pin Material	Opening Angle	Working Load (Kg)	
DHIF-2630-HI	Polyamide	SS-304	180°	Ax.: 12	Ra.: 10

Photo

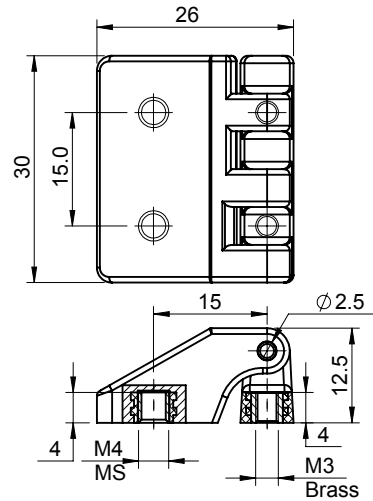

Product Code	Hinge Material	Pin Material	Opening Angle	Working Load (Kg)	
DHIF-2630-II	Polyamide	SS-304	180°	Ax.: 10	Ra.: 09

Photo

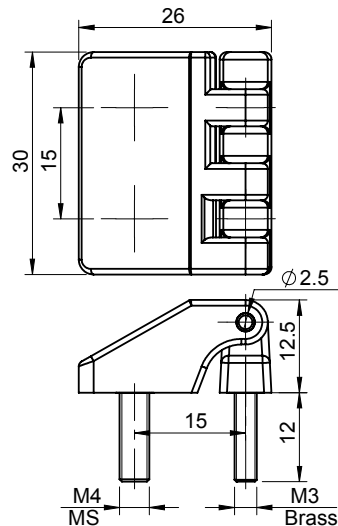

Product Code	Hinge Material	Pin Material	Opening Angle	Working Load (Kg)	
DHIF-2630-SS	Polyamide	SS-304	180°	Ax.: 13	Ra.: 12

Hinges

Flat Hinge : Polyamide

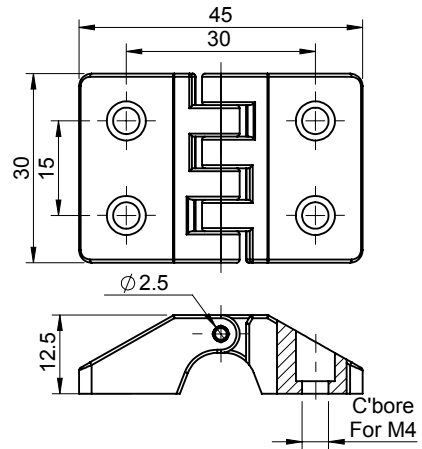

Product Code	Hinge Material	Pin Material	Opening Angle	IP Mount (Optional)	Working Load (Kg)	
DHIF-4530	Polyamide	SS-304	180°	CD-15-M4	Ax.: 12	Ra.: 21

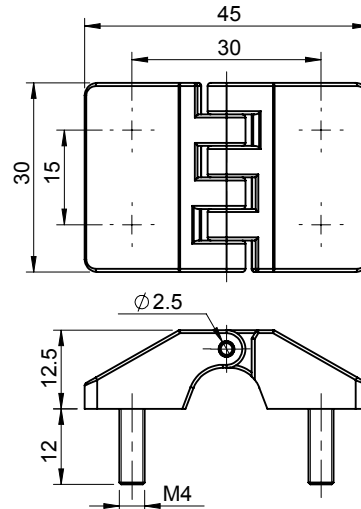

Product Code	Hinge Material	Pin Material	Opening Angle	Working Load (Kg)	
DHIF-4530-SS	Polyamide	SS-304	180°	Ax.: 07	Ra.: 16

Photo

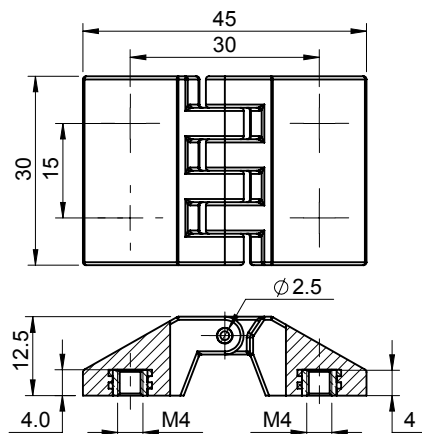

Product Code	Hinge Material	Pin Material	Opening Angle	Working Load (Kg)	
DHIF-4530-II	Polyamide	SS-304	180°	Ax.:	Ra.:

Hinges

Flat Hinge : Polyamide

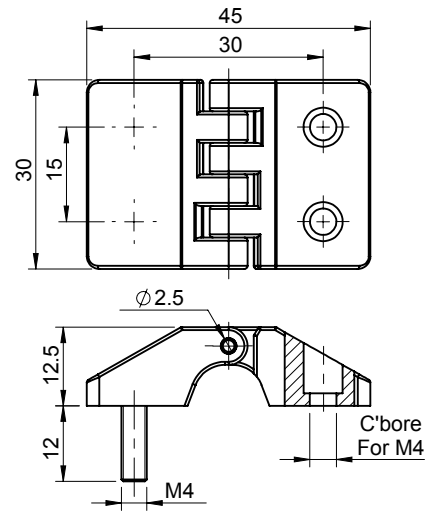

Product Code	Hinge Material	Pin Material	Opening Angle	Working Load (Kg)	
DHIF-4530-HS	Polyamide	SS-304	180°	Ax.: 08	Ra.: 17

Photo

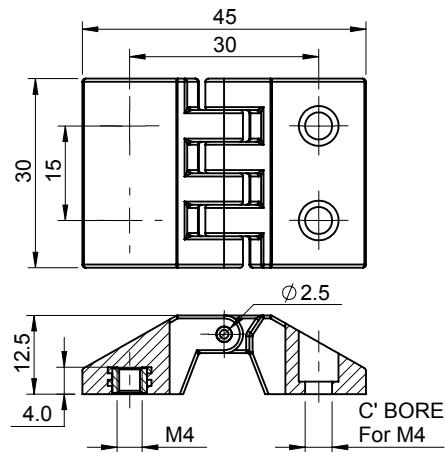

Product Code	Hinge Material	Pin Material	Opening Angle	Working Load (Kg)	
DHIF-4530-HI	Polyamide	SS-304	180°	Ax.:	Ra.:

Photo

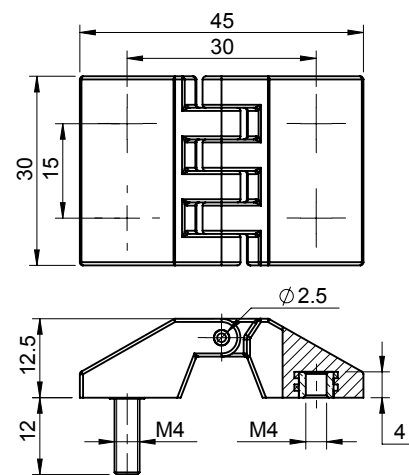

Product Code	Hinge Material	Pin Material	Opening Angle	Working Load (Kg)	
DHIF-4530-SI	Polyamide	SS-304	180°	Ax.:	Ra.:

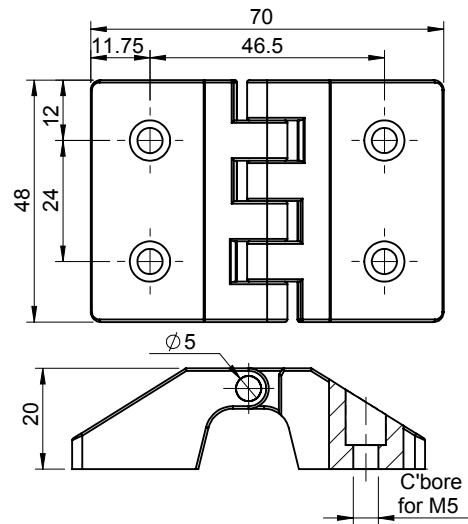

Product Code	Hinge Material	Pin Material	Opening Angle	Working Load (Kg)	
DHIF-7048	Polyamide	SS-304	180°	Ax.: 18	Ra.: 39

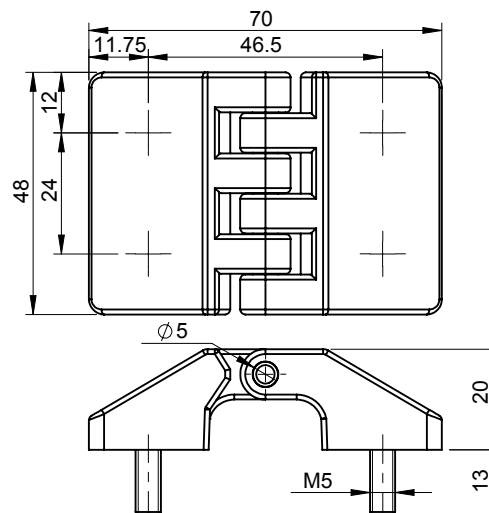

18/19

Product Code	Hinge Material	Pin Material	Opening Angle	Working Load (Kg)	
DHIF-7048-SS	Polyamide	SS-304	180°	Ax.: 16	Ra.: 43

Hinges

Flat Hinge : Polyamide

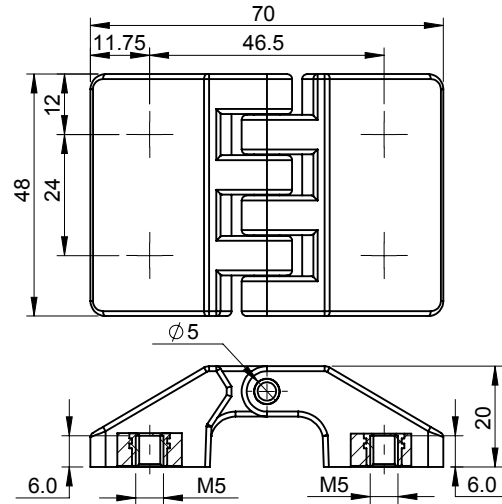

18/19.

Product Code	Hinge Material	Pin Material	Opening Angle	Working Load (Kg)	
DHIF-7048-II	Polyamide	SS-304	180°	Ax.: 24	Ra.: 45

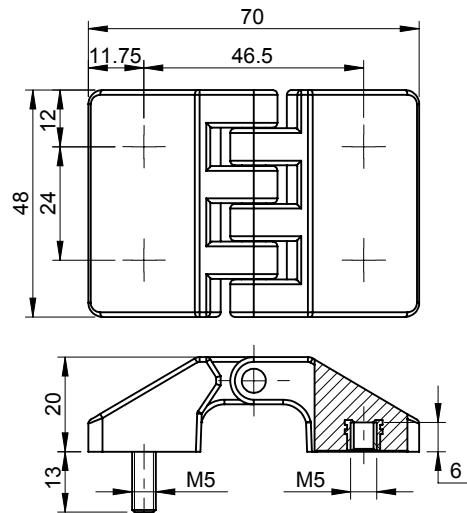

18/19.

Product Code	Hinge Material	Pin Material	Opening Angle	Working Load (Kg)	
DHIF-7048-SI	Polyamide	SS-304	180°	Ax.: 20	Ra.: 42

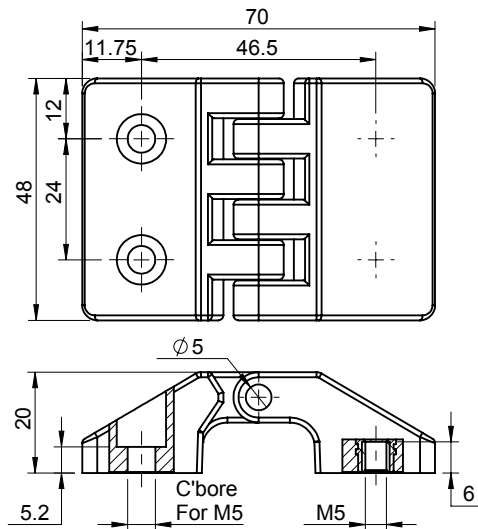

18/19.

Product Code	Hinge Material	Pin Material	Opening Angle	Working Load (Kg)	
DHIF-7048-HI	Polyamide	SS-304	180°	Ax.: 18	Ra.: 38

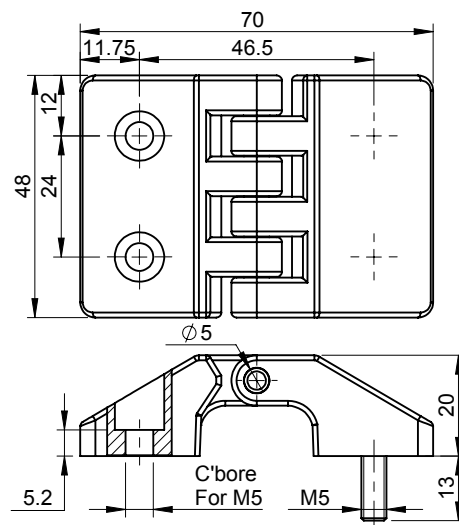

18/19.

Product Code	Hinge Material	Pin Material	Opening Angle	Working Load (Kg)	
DHIF-7048-HS	Polyamide	SS-304	180°	Ax.: 21	Ra.: 41

Hinges

Flat Hinge : Polyamide

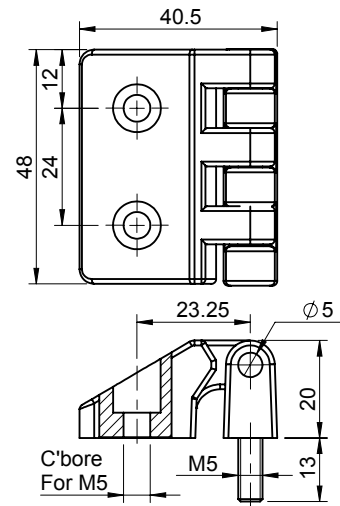

Product Code	Hinge Material	Pin Material	Opening Angle	Working Load (Kg)	
DHIF-5048-HS	Polyamide	SS-304	180°	Ax.: 09	Ra.: 13

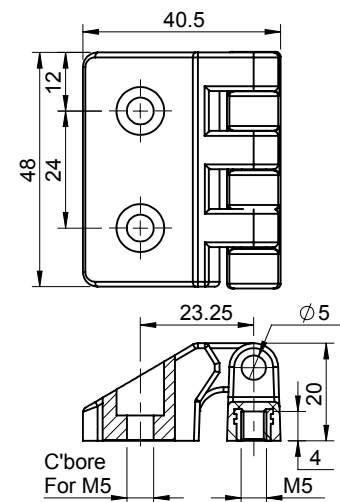
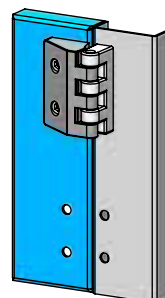

Product Code	Hinge Material	Pin Material	Opening Angle	Working Load (Kg)	
DHIF-5048-HI	Polyamide	SS-304	180°	Ax.: 10	Ra.: 12

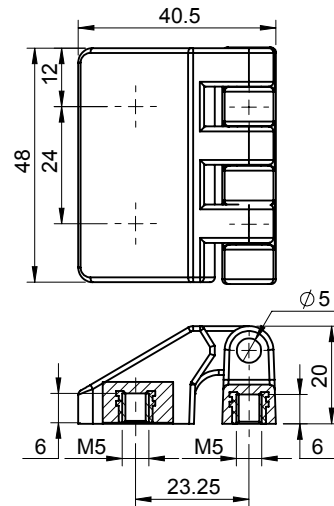

18/19.

Product Code	Hinge Material	Pin Material	Opening Angle	Working Load (Kg)	
DHIF-5048-II	Polyamide	SS-304	180°	Ax.: 12	Ra.: 10

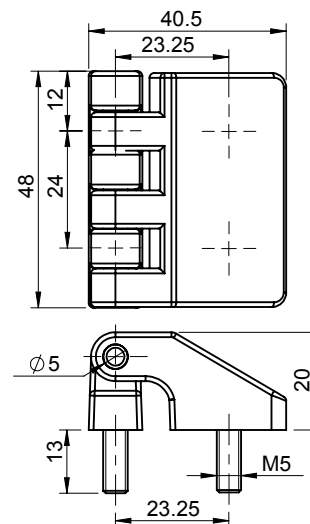

18/19.

Product Code	Hinge Material	Pin Material	Opening Angle	Working Load (Kg)	
DHIF-5048-SS	Polyamide	SS-304	180°	Ax.: 15	Ra.: 13

Hinges

Flat Hinge : Polyamide

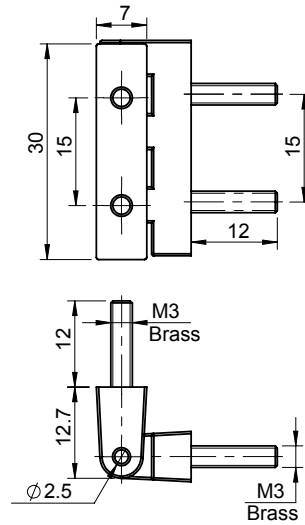

Product Code	Hinge Material	Pin Material	Opening Angle	Working Load (Kg)	
DHIF-1230-SS	Polyamide	SS-304	180°	Ax.:	Ra.:

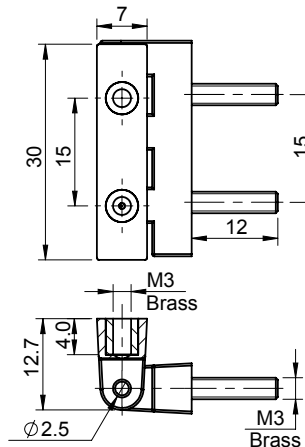

Product Code	Hinge Material	Pin Material	Opening Angle	Working Load (Kg)	
DHIF-1230-SI	Polyamide	SS-304	180°	Ax.:	Ra.:

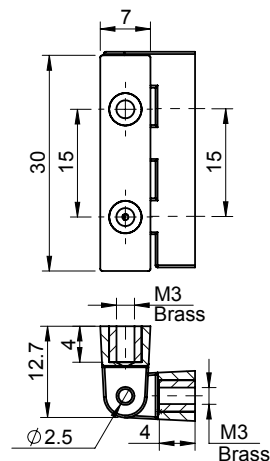

Product Code	Hinge Material	Pin Material	Opening Angle	Working Load (Kg)	
DHIF-1230-II	Polyamide	SS-304	180°	Ax.:	Ra.:

Hinges

Flat Hinge : Polyamide

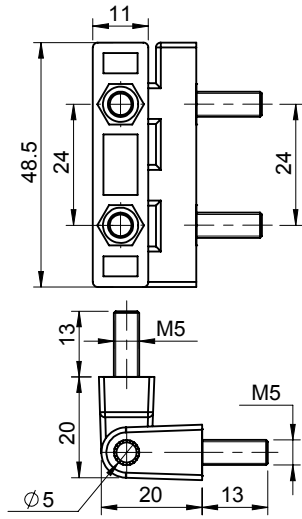

Product Code	Hinge Material	Pin Material	Opening Angle	Working Load (Kg)	
DHIF-3048-SS	Polyamide	SS-304	180°	Ax.:	Ra.:

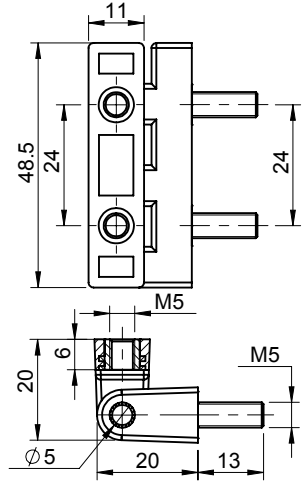

Product Code	Hinge Material	Pin Material	Opening Angle	Working Load (Kg)	
DHIF-3048-SI	Polyamide	SS-304	180°	Ax.:	Ra.:

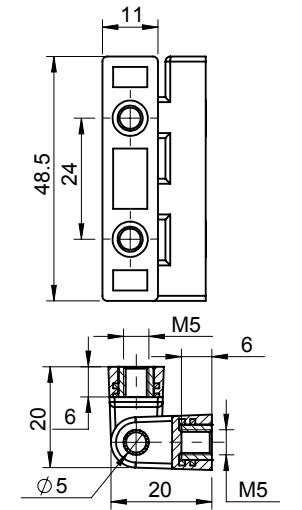

Product Code	Hinge Material	Pin Material	Opening Angle	Working Load (Kg)	
DHIF-3048-II	Polyamide	SS-304	180°	Ax.:	Ra.:

Hinges

Flat Hinge : Polyamide

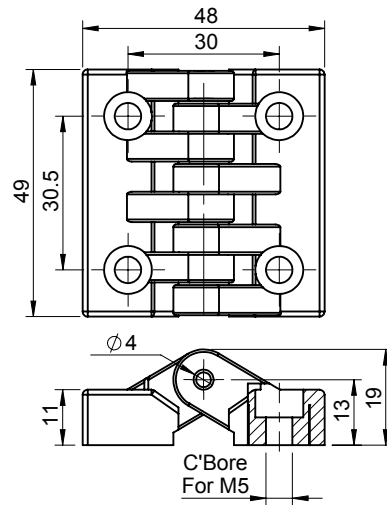

Product Code	Hinge Material	Pin Material	Opening Angle	Working Load (Kg)	
DHIF-4849	Polyamide	SS-304	180°	Ax.: 33	Ra.: 34

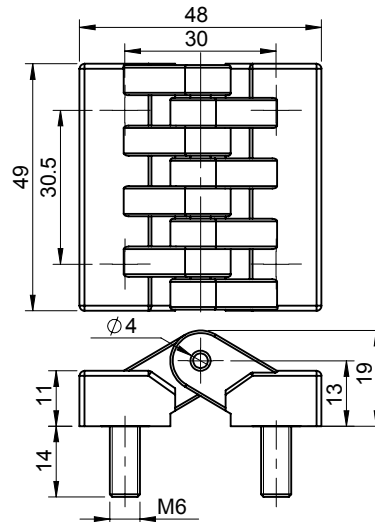

Product Code	Hinge Material	Pin Material	Opening Angle	Working Load (Kg)	
DHIF-4849-SS	Polyamide	SS-304	180°	Ax.: 33	Ra.: 40

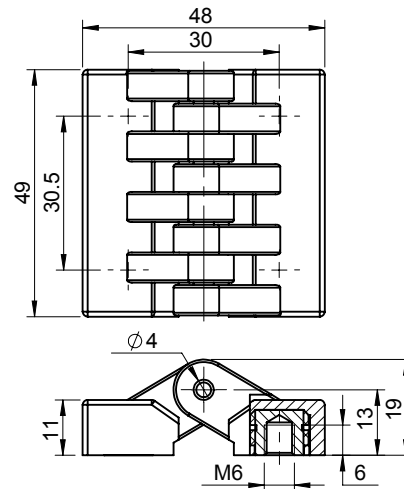

Product Code	Hinge Material	Pin Material	Opening Angle	Working Load (Kg)	
DHIF-4849-II	Polyamide	SS-304	180°	Ax.: 40	Ra.: 32

Hinges

Flat Hinge : Polyamide

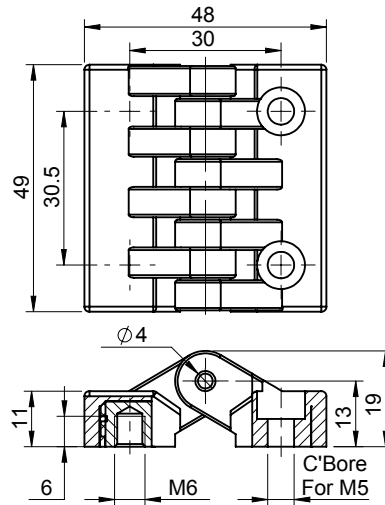

Product Code	Hinge Material	Pin Material	Opening Angle	Working Load (Kg)	
DHIF-4849-HI	Polyamide	SS-304	180°	Ax.: 20	Ra.: 26

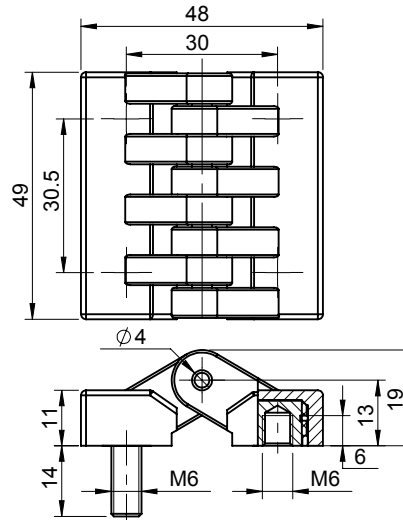

Product Code	Hinge Material	Pin Material	Opening Angle	Working Load (Kg)	
DHIF-4849-SI	Polyamide	SS-304	180°	Ax.: 33	Ra.: 32

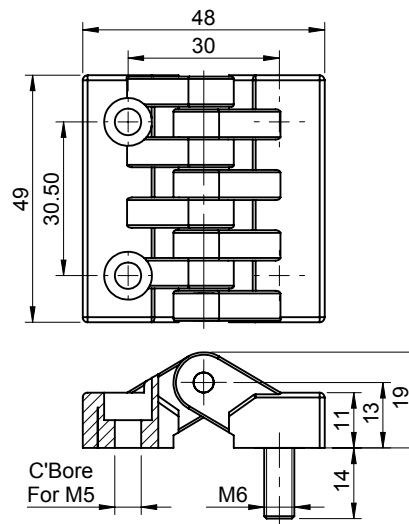

Product Code	Hinge Material	Pin Material	Opening Angle	Working Load (Kg)	
DHIF-4849-HS	Polyamide	SS-304	180°	Ax.: 20	Ra.: 46

Hinges

Flat Hinge : Polyamide

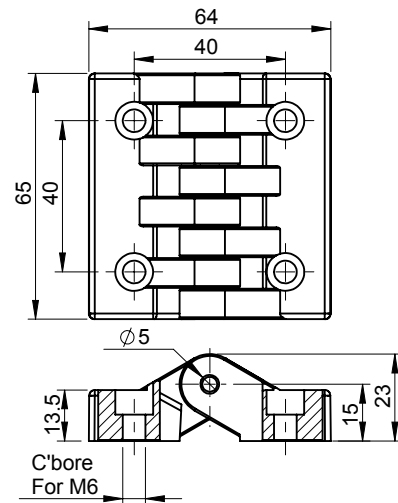

Product Code	Hinge Material	Pin Material	Opening Angle	Working Load (Kg)	
DHIF-6465	Polyamide	SS-304	180°	Ax.: 50	Ra.: 48

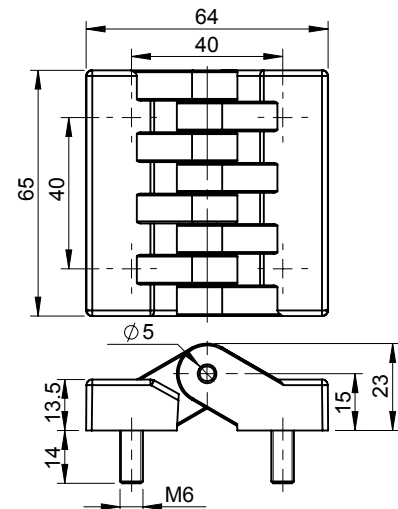
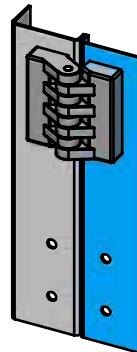

Product Code	Hinge Material	Pin Material	Opening Angle	Working Load (Kg)	
DHIF-6465-SS	Polyamide	SS-304	180°	Ax.: 39	Ra.: 56

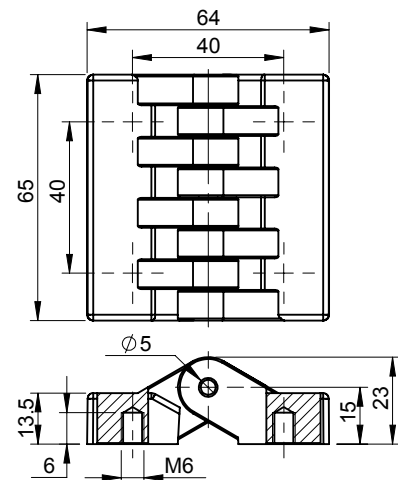
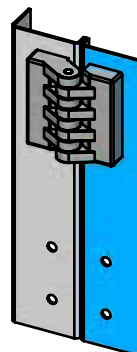

Product Code	Hinge Material	Pin Material	Opening Angle	Working Load (Kg)	
DHIF-6465-II	Polyamide	SS-304	180°	Ax.: 40	Ra.: 57

Hinges

Flat Hinge : Polyamide

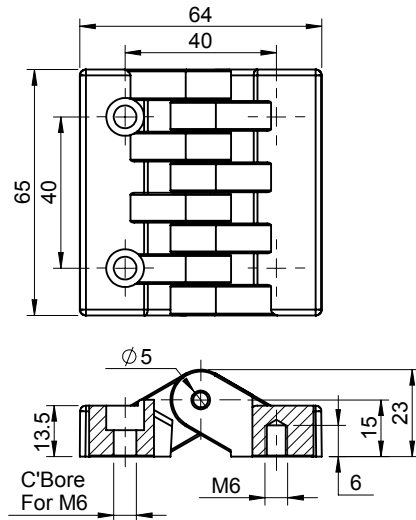
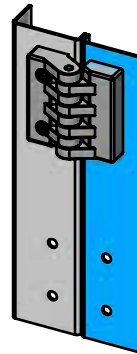

Product Code	Hinge Material	Pin Material	Opening Angle	Working Load (Kg)	
DHIF-6465-HI	Polyamide	SS-304	180°	Ax.: 45	Ra.: 57

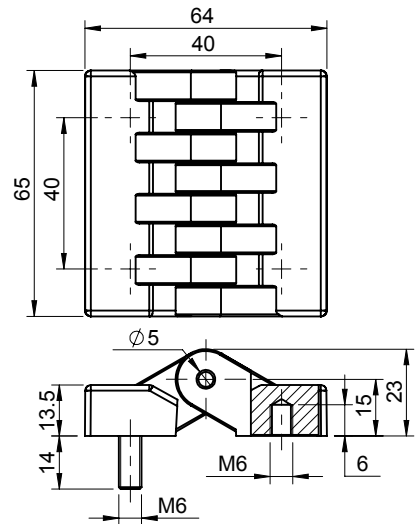
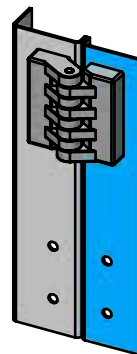

Product Code	Hinge Material	Pin Material	Opening Angle	Working Load (Kg)	
DHIF-6465-SI	Polyamide	SS-304	180°	Ax.: 34	Ra.: 50

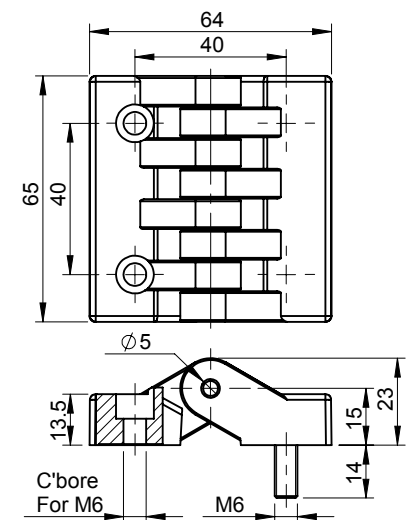
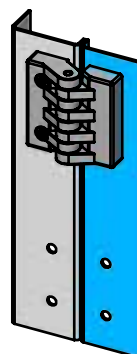

Product Code	Hinge Material	Pin Material	Opening Angle	Working Load (Kg)	
DHIF-6465-HS	Polyamide	SS-304	180°	Ax.: 46	Ra.: 55

Hinges

Flat Hinge : Polyamide

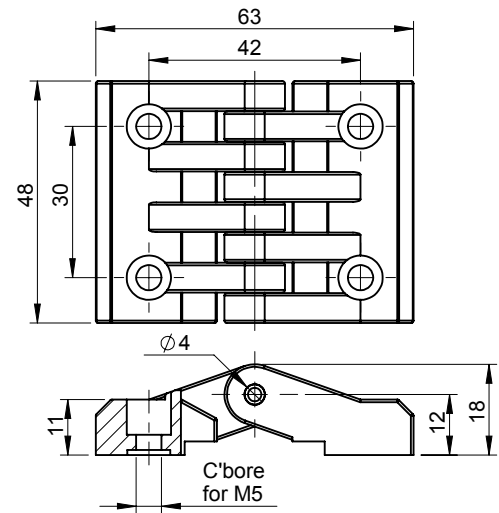

Product Code	Hinge Material	Pin Material	Opening Angle	Working Load (Kg)	
DHIF-6348-18	Polyamide	SS-304	180°	Ax.: 33	Ra.: 54

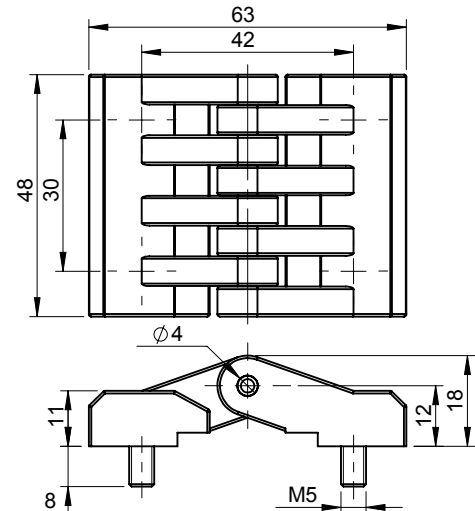

Product Code	Hinge Material	Pin Material	Opening Angle	Working Load (Kg)	
DHIF-6348-18-SS	Polyamide	SS-304	180°	Ax.:	Ra.:

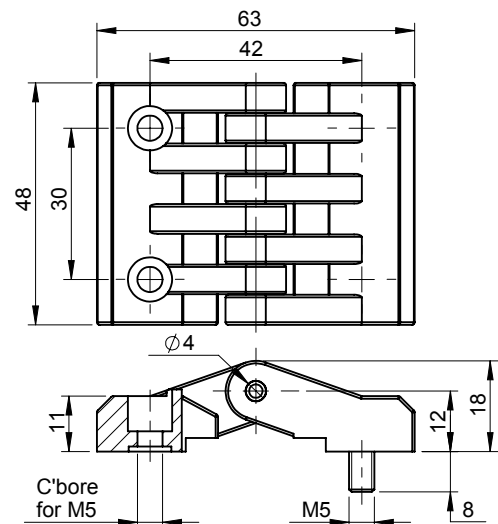

Product Code	Hinge Material	Pin Material	Opening Angle	Working Load (Kg)	
DHIF-6348-18-HS	Polyamide	SS-304	180°	Ax.: 33	Ra.: 54

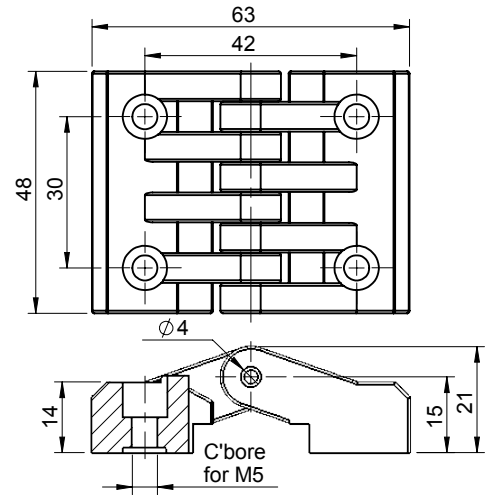

Product Code	Hinge Material	Pin Material	Opening Angle	Working Load (Kg)	
DHIF-6348-21	Polyamide	SS-304	180°	Ax.: 27	Ra.: 39

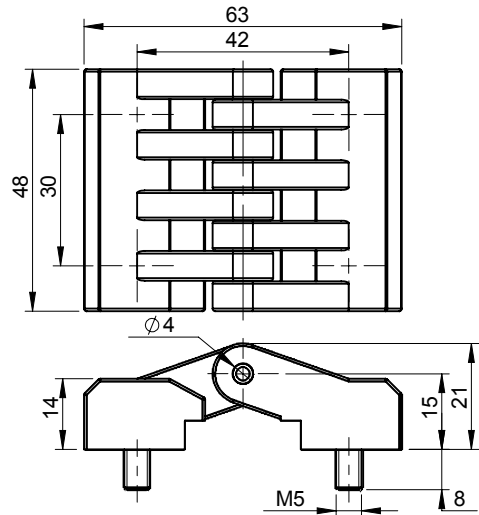

Product Code	Hinge Material	Pin Material	Opening Angle	Working Load (Kg)	
DHIF-6348-21-SS	Polyamide	SS-304	180°	Ax.: 28	Ra.: 50

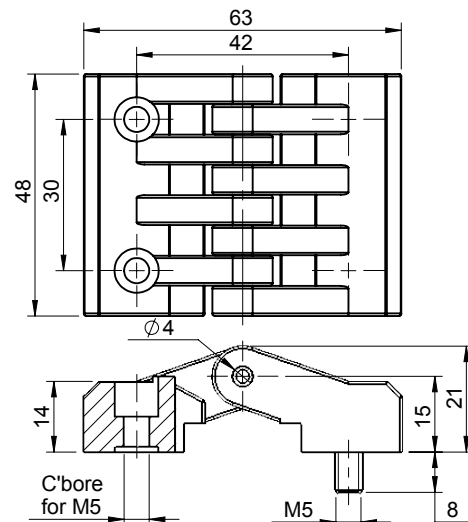

Product Code	Hinge Material	Pin Material	Opening Angle	Working Load (Kg)	
DHIF-6348-21-HS	Polyamide	SS-304	180°	Ax.: 28	Ra.: 54

Hinges

Flat Hinge : Polyamide

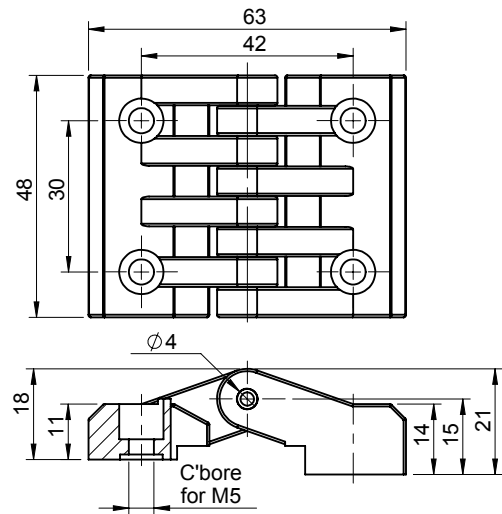

Product Code	Hinge Material	Pin Material	Opening Angle	Working Load (Kg)	
DHIF-6348-1821	Polyamide	SS-304	180°	Ax.: 40	Ra.: 43

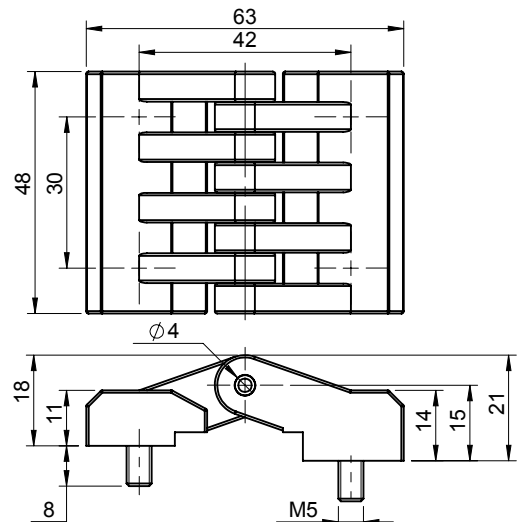

Product Code	Hinge Material	Pin Material	Opening Angle	Working Load (Kg)	
DHIF-6348-1821-SS	Polyamide	SS-304	180°	Ax.:	Ra.:

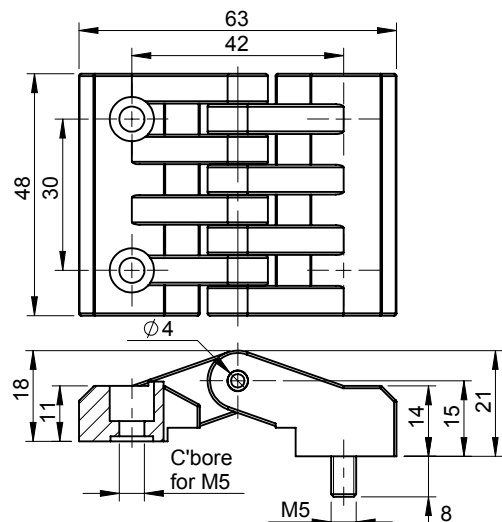

Product Code	Hinge Material	Pin Material	Opening Angle	Working Load (Kg)	
DHIF-6348-1821-HS	Polyamide	SS-304	180°	Ax.:	Ra.:

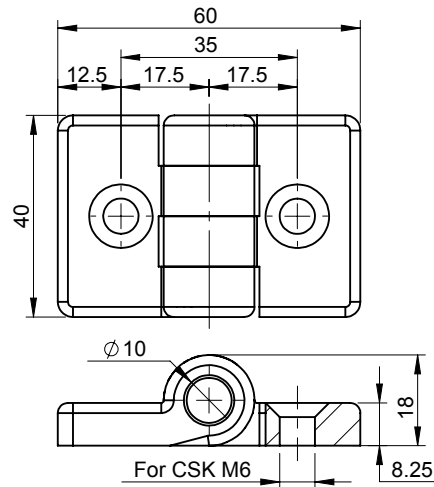

Product Code	Hinge Material	Pin Material	Opening Angle	Working Load (Kg)	
DHIF-4060A	Polyamide	SS-304	180°	Ax.:	Ra.:

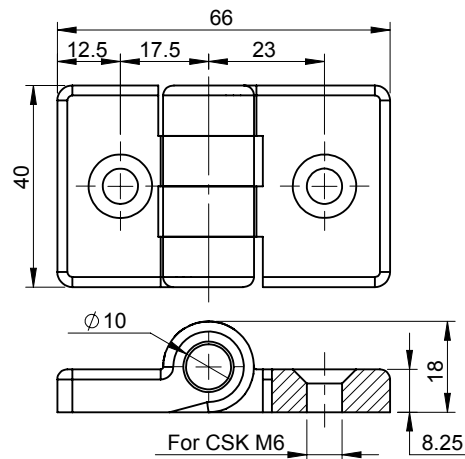

Product Code	Hinge Material	Pin Material	Opening Angle	Working Load (Kg)	
DHIF-4065A	Polyamide	SS-304	180°	Ax.:	Ra.:

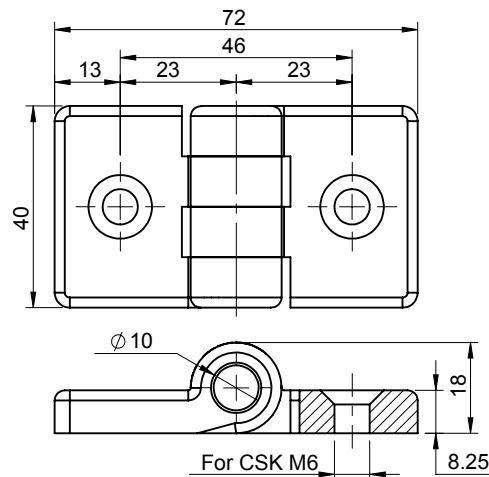

Product Code	Hinge Material	Pin Material	Opening Angle	Working Load (Kg)	
DHIF-4072A	Polyamide	SS-304	180°	Ax.: 23	Ra.: 29

Hinges

Flat Hinge : Polyamide

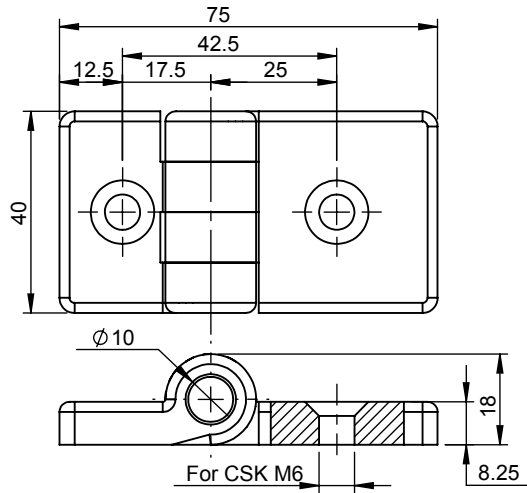

Product Code	Hinge Material	Pin Material	Opening Angle	Working Load (Kg)	
DHIF-4075A	Polyamide	SS-304	180°	Ax.:	Ra.:

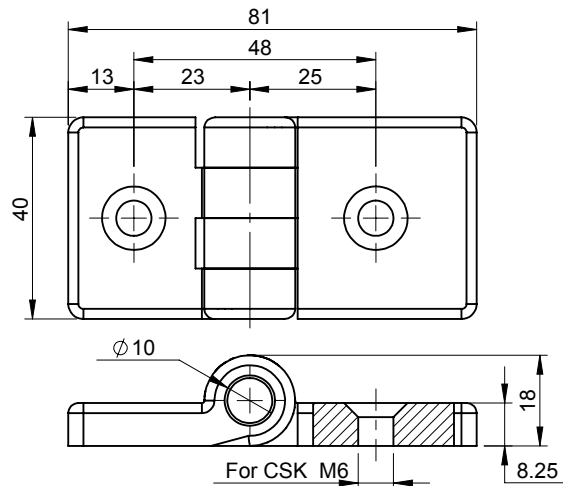

Product Code	Hinge Material	Pin Material	Opening Angle	Working Load (Kg)	
DHIF-4081A	Polyamide	SS-304	180°	Ax.:	Ra.:

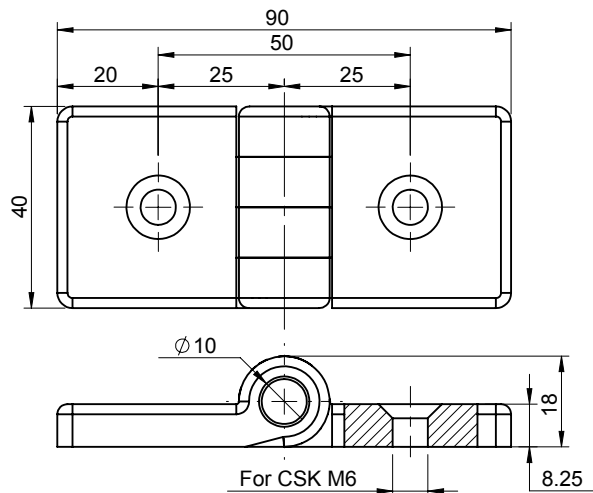

Product Code	Hinge Material	Pin Material	Opening Angle	Working Load (Kg)	
DHIF-4090A	Polyamide	SS-304	180°	Ax.:	Ra.:

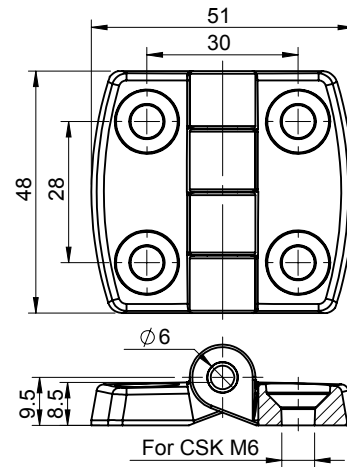

18/19

Product Code	Hinge Material	Pin Material	Opening Angle	Working Load (Kg)	
DHIF-4851	Polyamide	SS-304	180°	Ax.: 21	Ra.: 26

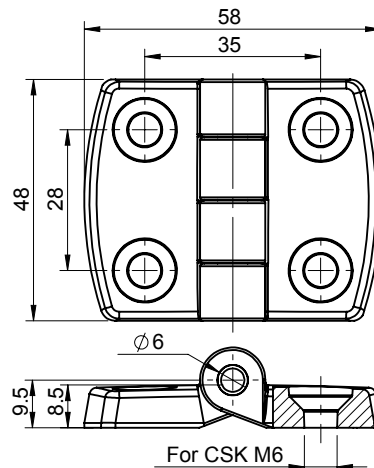

18/19

Product Code	Hinge Material	Pin Material	Opening Angle	Working Load (Kg)	
DHIF-4858	Polyamide	SS-304	180°	Ax.: 23	Ra.: 24

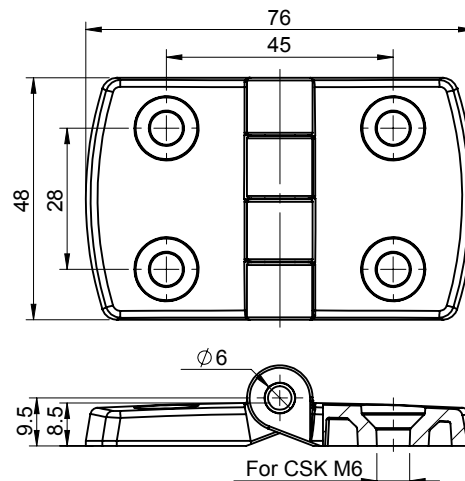

18/19

Product Code	Hinge Material	Pin Material	Opening Angle	Working Load (Kg)	
DHIF-4876	Polyamide	SS-304	180°	Ax.: 19	Ra.: 24

Hinges

Flat Hinge : Polyamide

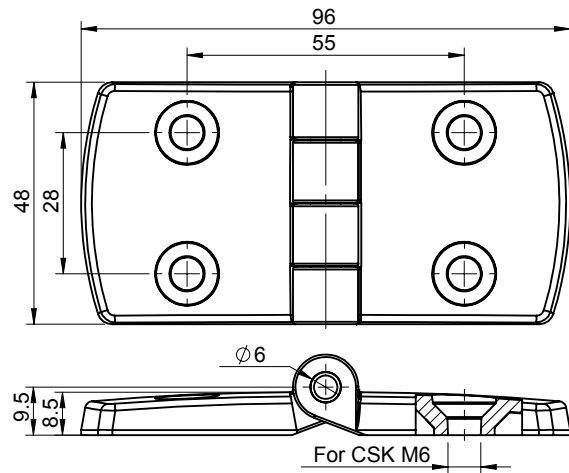

18/19.

Product Code	Hinge Material	Pin Material	Opening Angle	Working Load (Kg)	
DHIF-4896	Polyamide	SS-304	180°	Ax.: 20	Ra.: 25

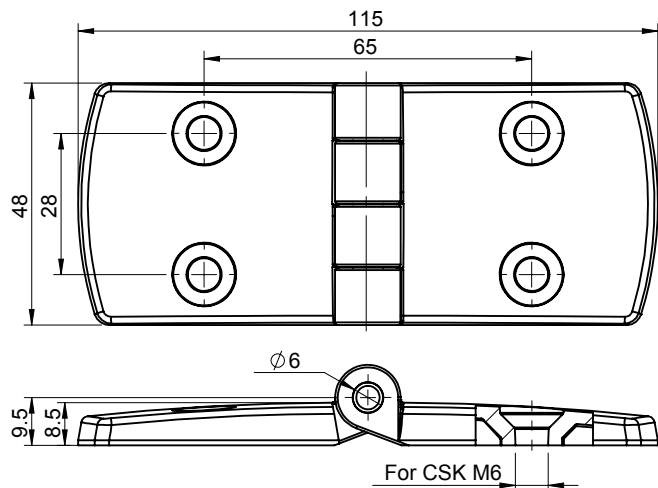

18/19.

Product Code	Hinge Material	Pin Material	Opening Angle	Working Load (Kg)	
DHIF-48115	Polyamide	SS-304	180°	Ax.: 22	Ra.: 24

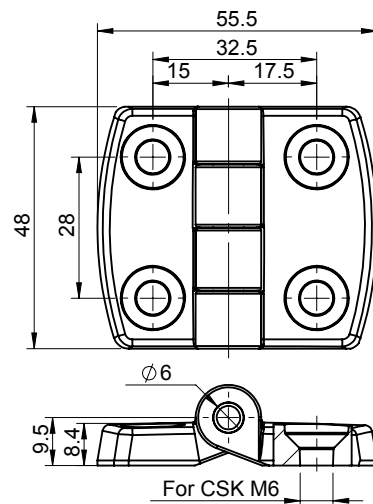

18/19.

Product Code	Hinge Material	Pin Material	Opening Angle	Working Load (Kg)	
DHIF-5158	Polyamide	SS-304	180°	Ax.: 21	Ra.: 25

Hinges

Flat Hinge : Polyamide

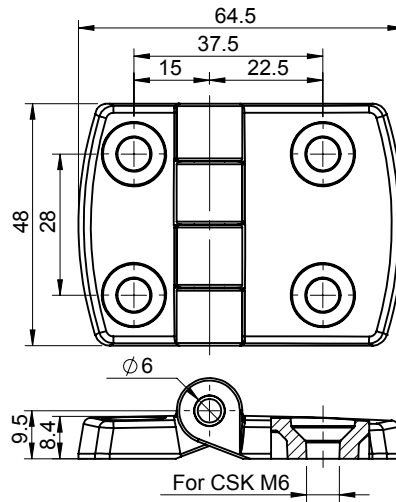

18/19

Product Code	Hinge Material	Pin Material	Opening Angle	Working Load (Kg)	
DHIF-5176	Polyamide	SS-304	180°	Ax.: 19	Ra.: 24

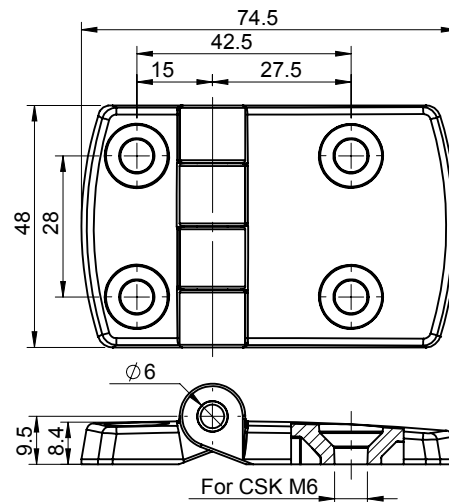

18/19

Product Code	Hinge Material	Pin Material	Opening Angle	Working Load (Kg)	
DHIF-5196	Polyamide	SS-304	180°	Ax.: 20	Ra.: 22

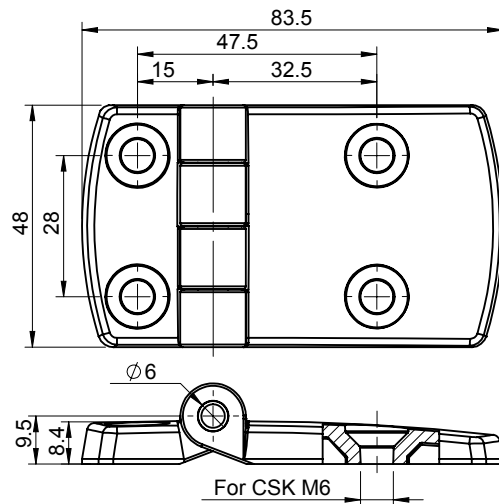

18/19

Product Code	Hinge Material	Pin Material	Opening Angle	Working Load (Kg)	
DHIF-51115	Polyamide	SS-304	180°	Ax.: 16	Ra.: 25

Hinges

Flat Hinge : Polyamide

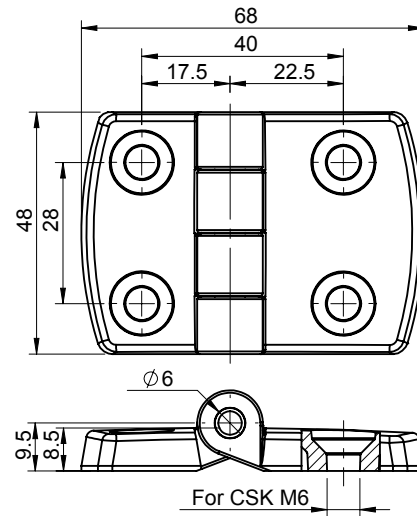

18/19.

Product Code	Hinge Material	Pin Material	Opening Angle	Working Load (Kg)	
DHIF-5876	Polyamide	SS-304	180°	Ax.: 21	Ra.: 26

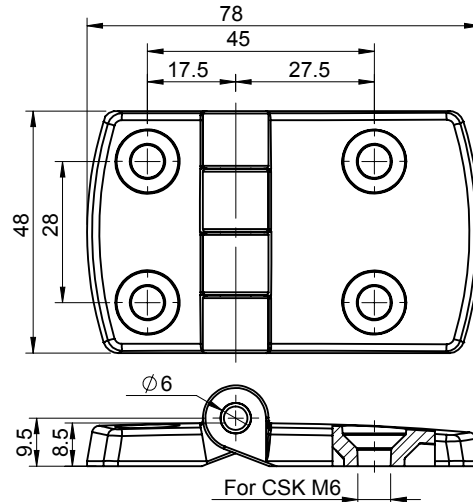

18/19.

Product Code	Hinge Material	Pin Material	Opening Angle	Working Load (Kg)	
DHIF-5896	Polyamide	SS-304	180°	Ax.: 24	Ra.: 24

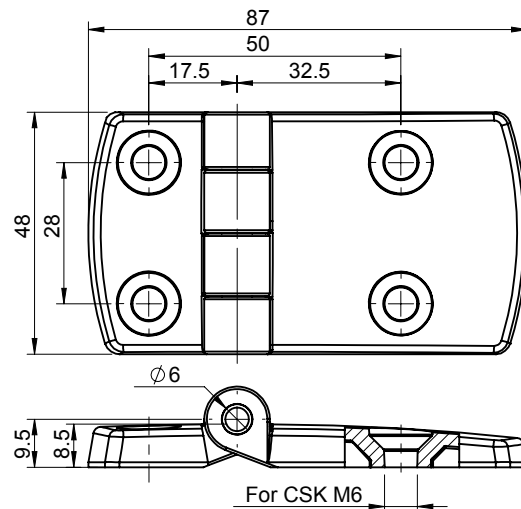

18/19.

Product Code	Hinge Material	Pin Material	Opening Angle	Working Load (Kg)	
DHIF-58115	Polyamide	SS-304	180°	Ax.: 19	Ra.: 24

Hinges

Flat Hinge : Polyamide

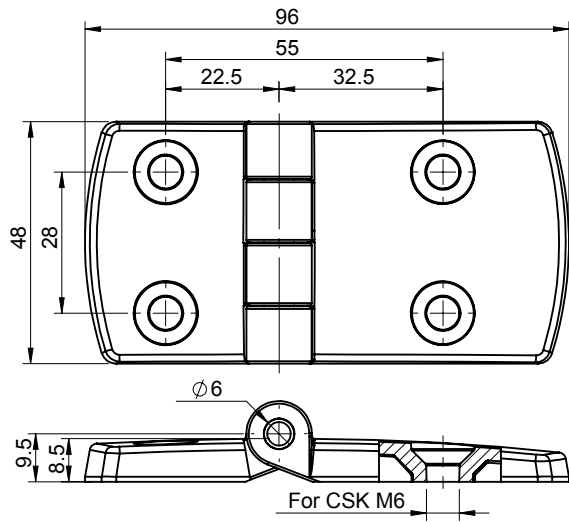

18/19.

Product Code	Hinge Material	Pin Material	Opening Angle	Working Load (Kg)	
DHIF-76115	Polyamide	SS-304	180°	Ax.: 19	Ra.: 23

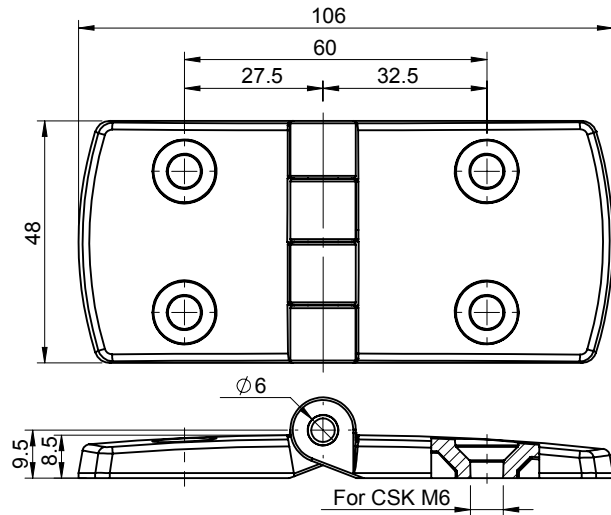

18/19.

Product Code	Hinge Material	Pin Material	Opening Angle	Working Load (Kg)	
DHIF-96115	Polyamide	SS-304	180°	Ax.: 20	Ra.: 25

Hinges

Flat Hinge : Polyamide

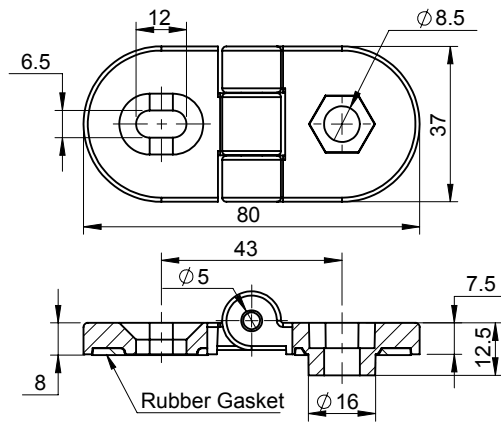

Product Code	Hinge Material	Pin Material	Opening Angle	Working Load (Kg)	
DHIF-3780	Polyamide	SS-304	180°	Ax.:	Ra.:

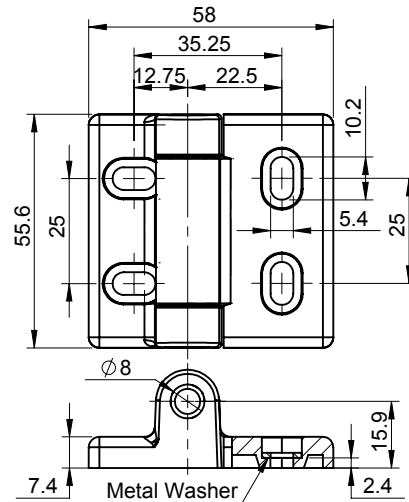

Product Code	Hinge Material	Pin Material	Opening Angle	Working Load (Kg)	
DHIF-5588	Polyamide	SS-304	180°	Ax.:	Ra.:

Hinges

Flat Hinge : Polyamide

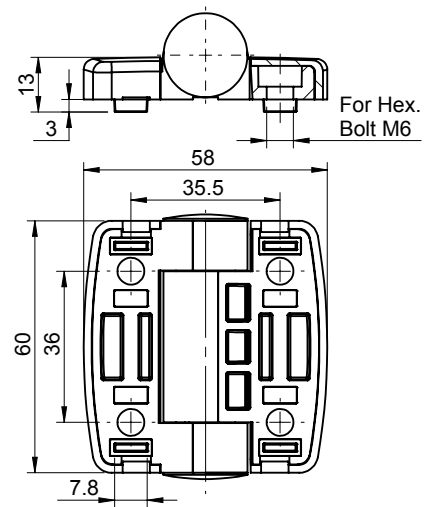

Product Code	Hinge Material	Pin Material	Opening Angle	Working Load (Kg)	
DHIF-6058	Polyamide	Polyamide	180°	Ax.: 10	Ra.: 29

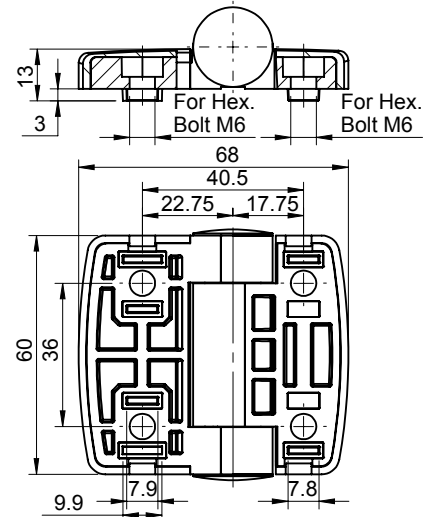

Product Code	Hinge Material	Pin Material	Opening Angle	Working Load (Kg)	
DHIF-6068	Polyamide	Polyamide	180°	Ax.: 15	Ra.: 25

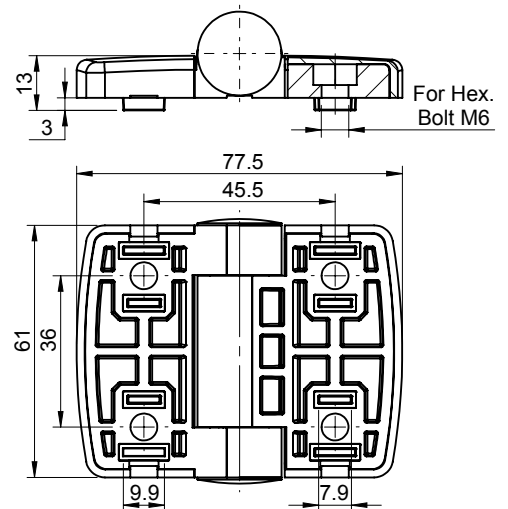

Product Code	Hinge Material	Pin Material	Opening Angle	Working Load (Kg)	
DHIF-6177	Polyamide	Polyamide	180°	Ax.: 15	Ra.: 31

Hinges

Flat Hinge : Polyamide

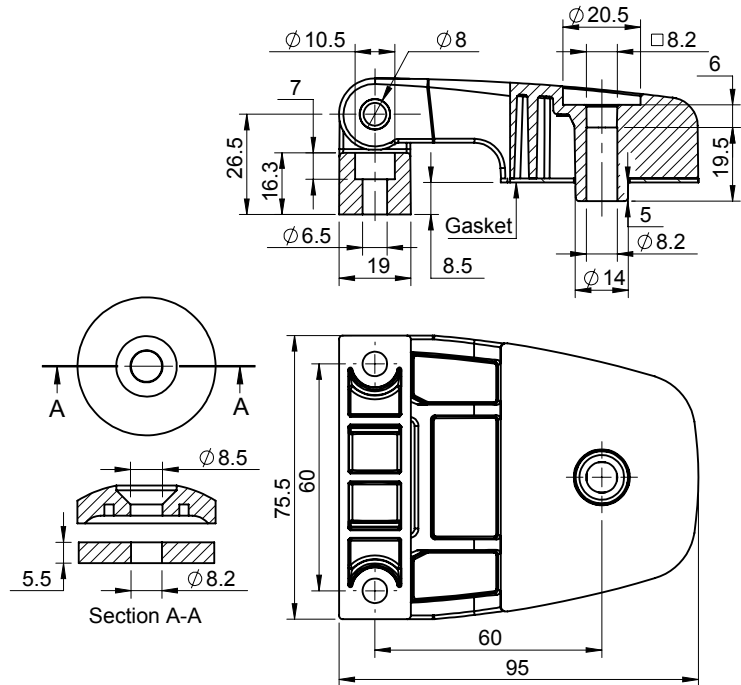

Product Code	Hinge Material	Pin Material	Opening Angle	Working Load (Kg)	
DHIF-7595	Polyamide	MS	180°	Ax.:	Ra.:

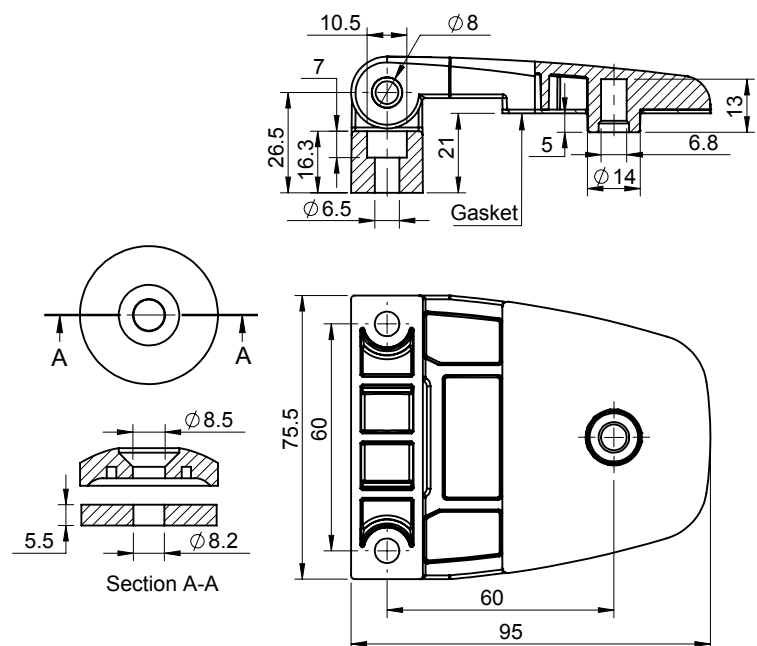

Product Code	Hinge Material	Pin Material	Opening Angle	Working Load (Kg)	
DHIF-7595-2	Polyamide	MS	180°	Ax.:	Ra.:

Hinges

Flat Hinge : Polyamide

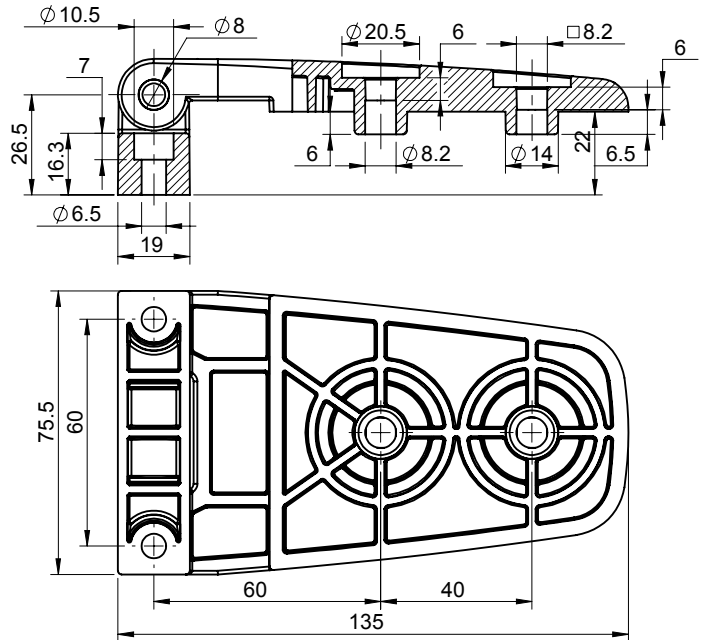

Product Code	Hinge Material	Pin Material	Opening Angle	Working Load (Kg)	
DHIF-75135	Polyamide	MS	180°	Ax.:	Ra.:

Hinges

Multi-Pivot Hinge : Polyamide

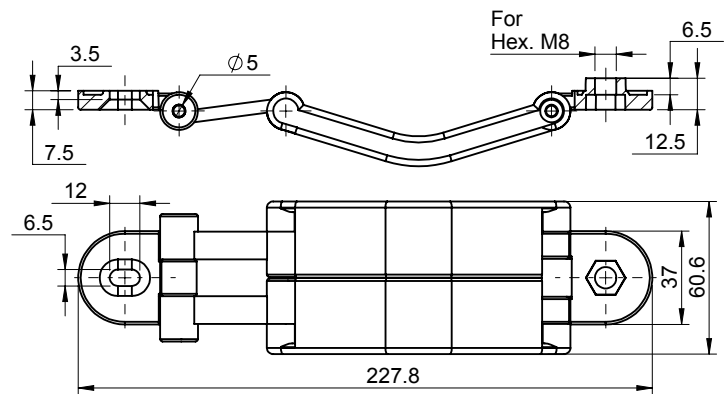

Product Code	Hinge Material	Pin Material	Opening Angle	Working Load (Kg)	
DHIF-60228	Polyamide	SS-304	180°	Ax.:	Ra.:

Hinges

Light Duty Stay Hinge : Polyamide

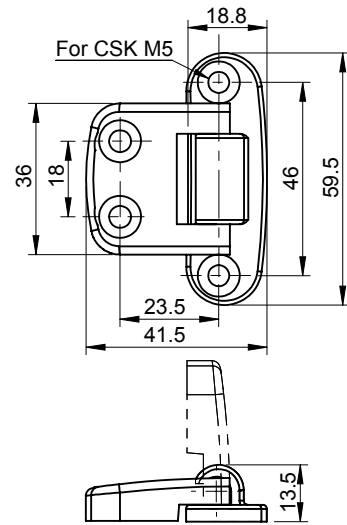
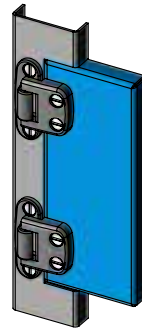

Product Code	Hinge Material	Pin Material	Opening Angle	Working Load (Kg)	
DHSP-36	Polyamide	Polyamide	180°	Ax.:	Ra.:

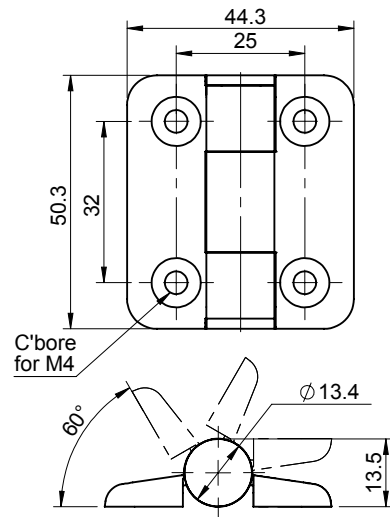
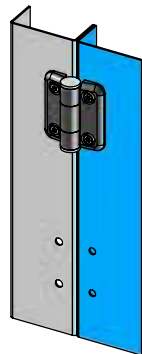

Product Code	Hinge Material	Pin Material	Opening Angle	Working Load (Kg)	
DHSP-5045	Polyamide	Polyamide	180°	Ax.: 08	Ra.: 10

Hinges

Friction Hinge : Polyamide

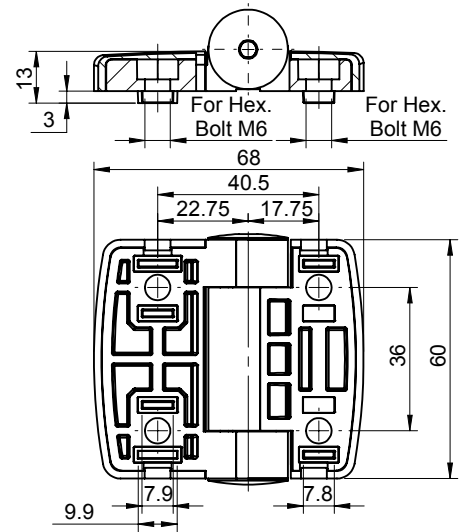

Product Code	Hinge Material	Pin Material	Opening Angle	Working Load (Kg)	
DHSP-6068	Polyamide	Polyamide	180°	Ax.: 15	Ra.: 30

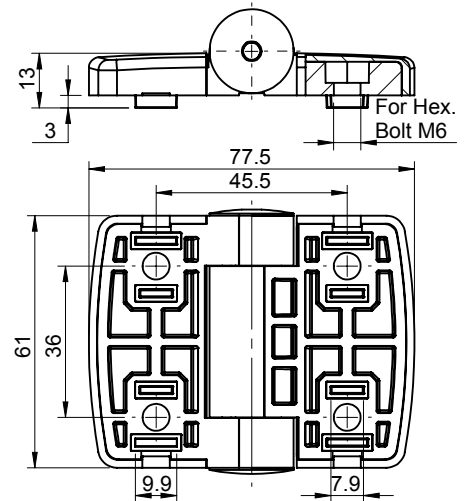

Product Code	Hinge Material	Pin Material	Opening Angle	Working Load (Kg)	
DHSP-6177	Polyamide	Polyamide	180°	Ax.: 15	Ra.: 26

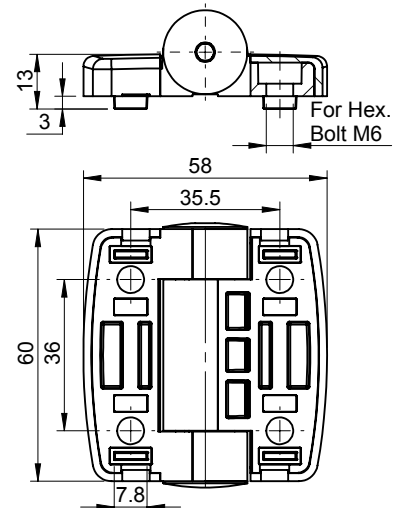

Product Code	Hinge Material	Pin Material	Opening Angle	Working Load (Kg)	
DHSP-6058	Polyamide	Polyamide	180°	Ax.: 10	Ra.: 29

Hinges

Friction Hinge : Polyamide

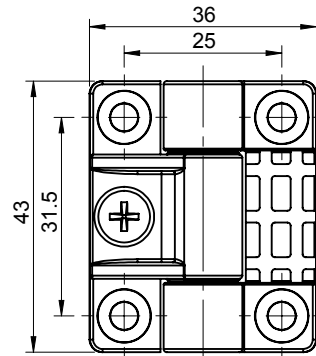

Adjustable Screw to Adjust Damping Force

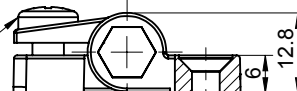

For CSK M4

18/19

Product Code	Hinge Material	Pin Material	Opening Angle	Working Load (Kg)	
DHSP-4336	Polyamide	Polyamide	180°	Ax.: 09	Ra.: 15

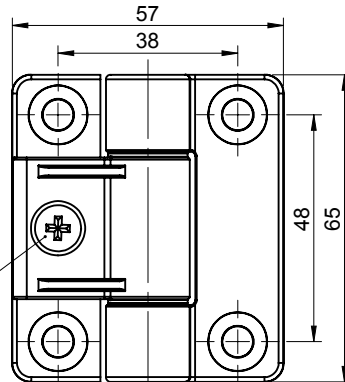

Adjustable Screw to Adjust Damping Force

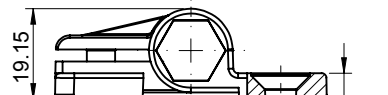

For CSK M6

18/19

Product Code	Hinge Material	Pin Material	Opening Angle	Working Load (Kg)	
DHSP-6557	Polyamide	Polyamide	180°	Ax.: 14	Ra.: 36

Hinges

Exposed Hinge : Polyamide

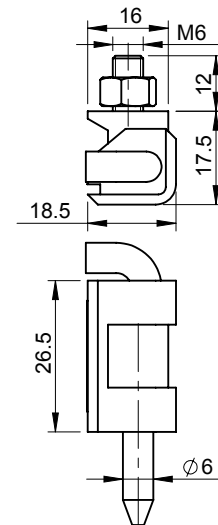

Product Code	Hinge Material	Pin Material	Pin Finish	Opening Angle	Working Load (Kg)	
DHI-2620	Polyamide	MS	Yellow Zinc	180°	Ax.:	Ra.:

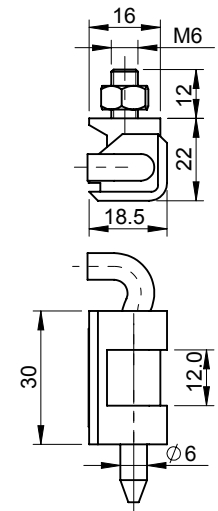

Product Code	Hinge Material	Pin Material	Pin Finish	Opening Angle	Working Load (Kg)	
DHI-3020	Polyamide	MS	Yellow Zinc	180°	Ax.:	Ra.:

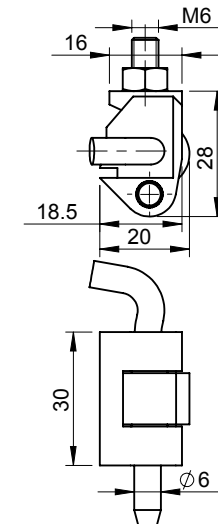

Product Code	Hinge Material	Pin Material	Pin Finish	Opening Angle	Working Load (Kg)	
DHIP-3020	Polyamide	MS	Yellow Zinc	180°	Ax.:	Ra.:

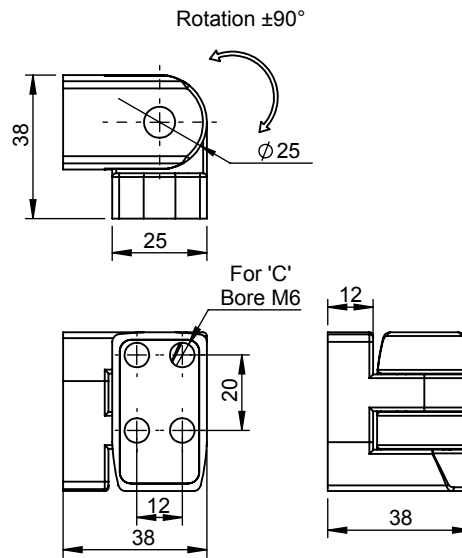

18/19.

Product Code	Hinge Material	Opening Angle	Working Load (Kg)	
DHIZF-1220	Polyamide with Reinforced Zinc Insert	180°	Ax.:	Ra.:

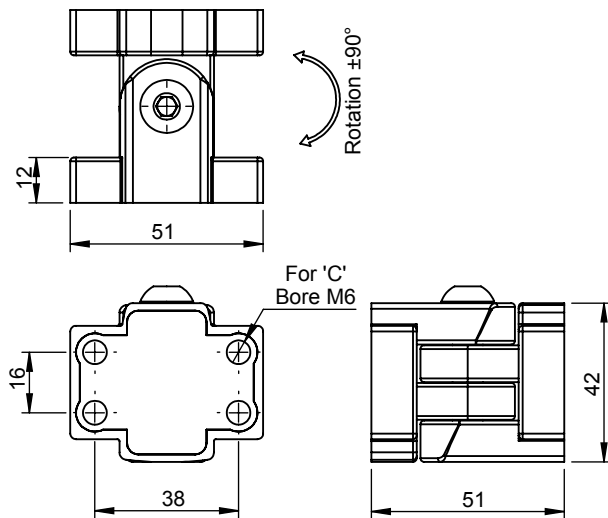

18/19.

Product Code	Hinge Material	Opening Angle	Working Load (Kg)	
DHIZF-1638	Polyamide with Reinforced Zinc Insert	180°	Ax.:	Ra.:

Hinges

Exposed Hinge : Polyamide

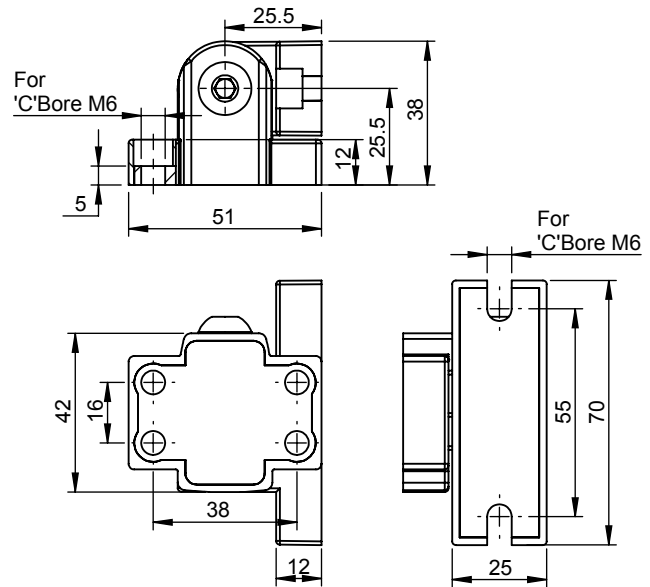

18/19.

Product Code	Hinge Material	Opening Angle	Working Load (Kg)	
DHIZF-1655	Polyamide with Reinforced Zinc Insert	180°	Ax.:	Ra.:

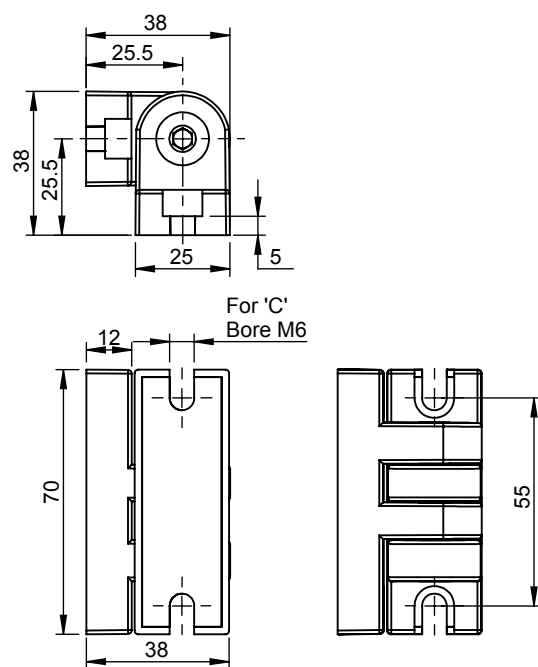

18/19.

Product Code	Hinge Material	Opening Angle	Working Load (Kg)	
DHIZF-55	Polyamide with Reinforced Zinc Insert	180°	Ax.:	Ra.:

Hinges

Lift off Hinge : Polyamide

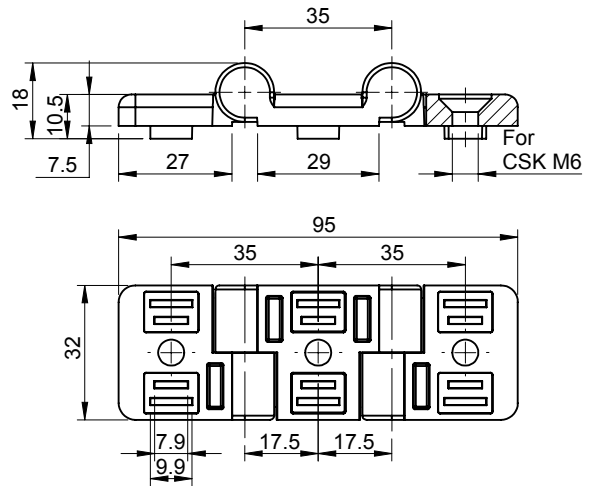

Product Code	Hinge Material	Pin Material	Opening Angle	Working Load (Kg)	
DLOH-3295	Polyamide	SS-304	180°	Ax.:	Ra.:

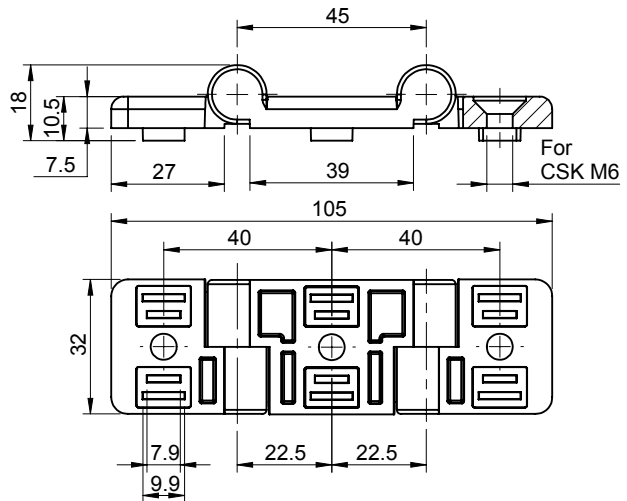

Product Code	Hinge Material	Pin Material	Opening Angle	Working Load (Kg)	
DLOH-32105	Polyamide	SS-304	180°	Ax.:	Ra.:

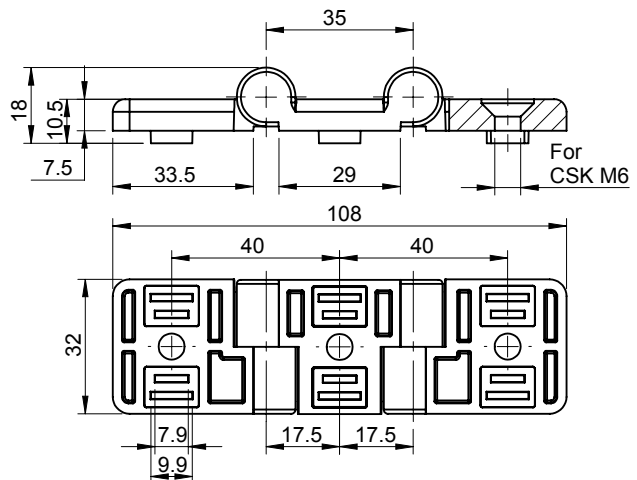

Product Code	Hinge Material	Pin Material	Opening Angle	Working Load (Kg)	
DLOH-32108	Polyamide	SS-304	180°	-	Ra.:

Hinges

Lift off Hinge : Polyamide

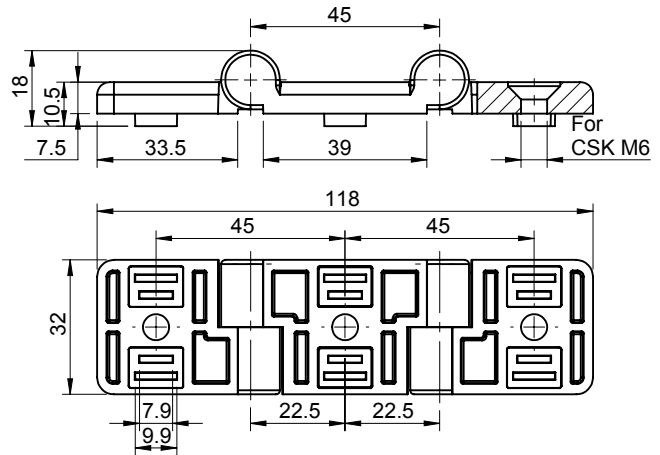

Product Code	Hinge Material	Pin Material	Opening Angle	Working Load (Kg)	
DLOH-32118	Polyamide	SS-304	180°	Ax.:	Ra.:

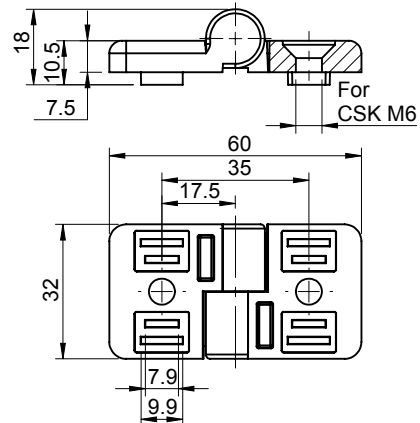

Product Code	Hinge Material	Pin Material	Opening Angle	Working Load (Kg)	
DLOH-3260-L	Polyamide	SS-304	180°	Ax.:	Ra.: 12

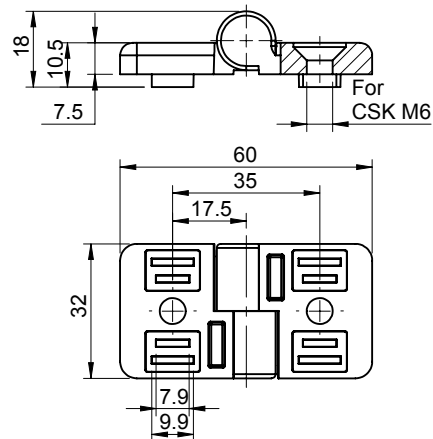

Product Code	Hinge Material	Pin Material	Opening Angle	Working Load (Kg)	
DLOH-3260-R	Polyamide	SS-304	180°	Ax.:	Ra.: 11

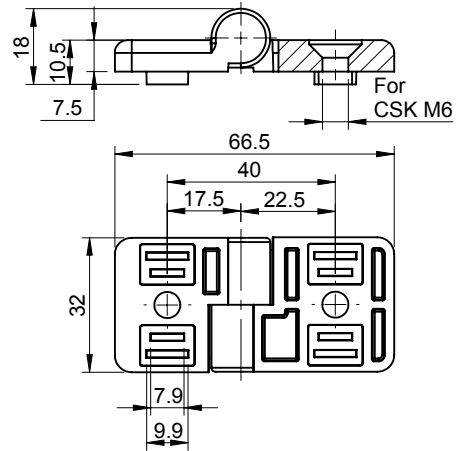

Product Code	Hinge Material	Pin Material	Opening Angle	Working Load (Kg)	
DLOH-3266-L	Polyamide	SS-304	180°	Ax.:	Ra.: 13

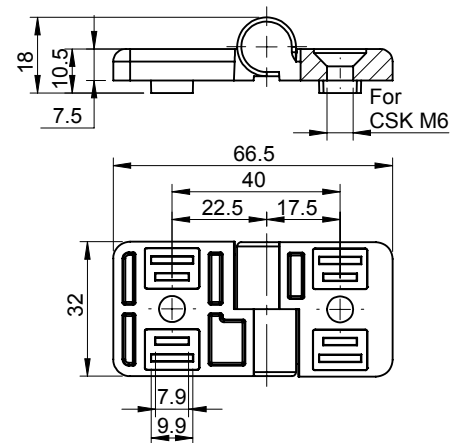

Product Code	Hinge Material	Pin Material	Opening Angle	Working Load (Kg)	
DLOH-3266-R	Polyamide	SS-304	180°	Ax.:	Ra.: 14

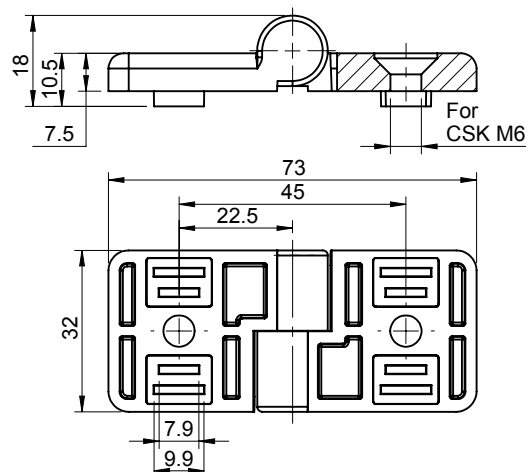

Product Code	Hinge Material	Pin Material	Opening Angle	Working Load (Kg)	
DLOH-3273-L	Polyamide	SS-304	180°	Ax.:	Ra.: 12

Hinges

Lift off Hinge : Polyamide

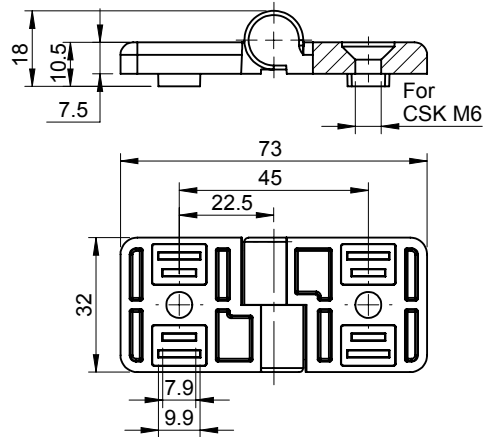

Product Code	Hinge Material	Pin Material	Opening Angle	Working Load (Kg)	
DLOH-3273-R	Polyamide	SS-304	180°	Ax.:	Ra.: 11

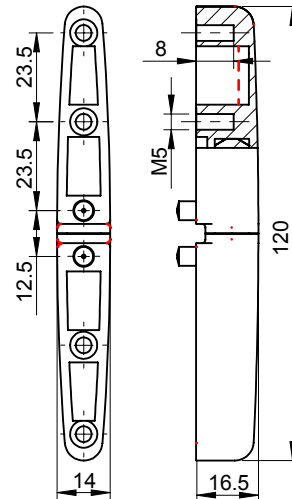

Product Code	Hinge Material	Pin Material	Opening Angle	Working Load (Kg)	
DLOHI	Polyamide	MS	180°	Ax.:	Ra.:

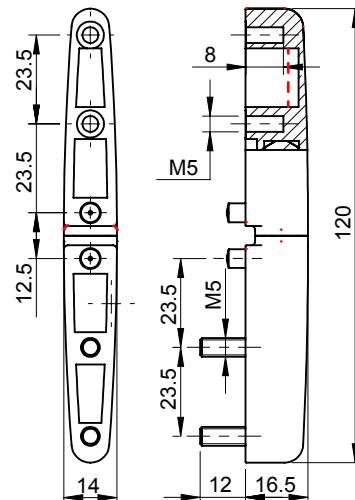

Product Code	Hinge Material	Pin Material	Opening Angle	Working Load (Kg)	
DLOHSI	Polyamide	MS	180°	Ax.:	Ra.:

Hinges

Lift off Hinge : Polyamide

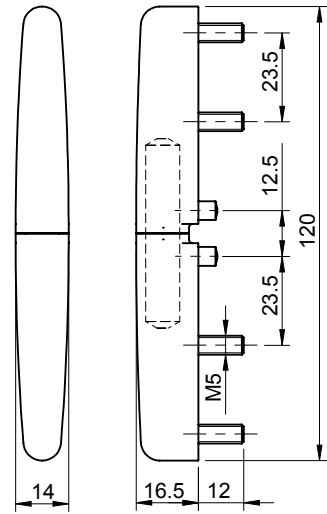

Product Code	Hinge Material	Pin Material	Opening Angle	Working Load (Kg)	
DLOHS	Polyamide	MS	180°	Ax.:	Ra.: 11

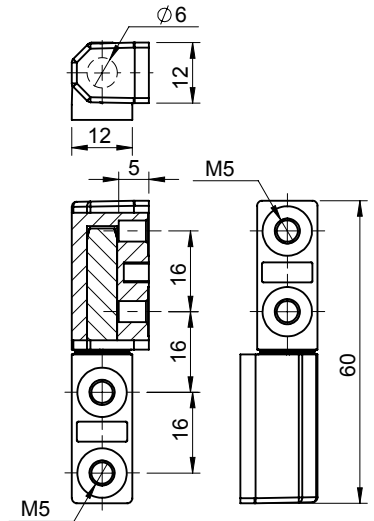
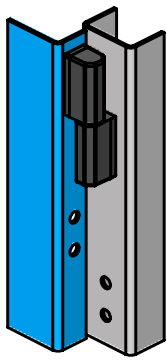

Product Code	Hinge Material	Pin Material	Opening Angle	Working Load (Kg)	
DLOHI-1260	Polyamide	SS-304	180°	Ax.:	Ra.:

Hinges

Lift off Hinge : Polyamide



18/19.

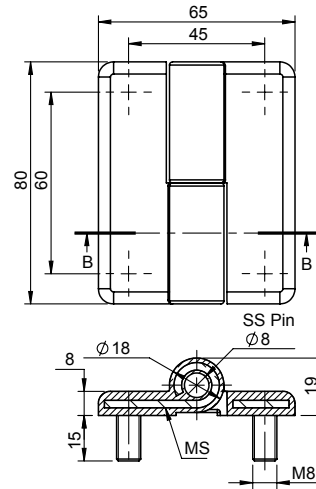

Product Code	Hinge Material	Pin Material	Opening Angle	Working Load (Kg)	
DPHLM-8065-L	Polyamide / MS	SS	180°	Ax.: 75	Ra.: 40



18/19.

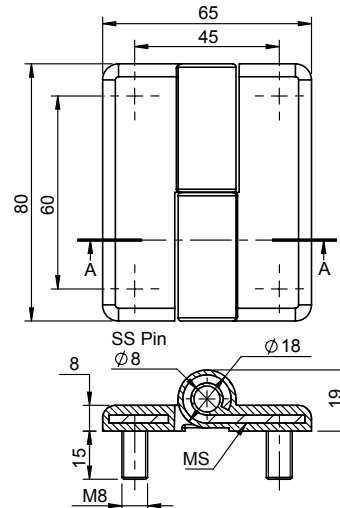

Product Code	Hinge Material	Pin Material	Opening Angle	Working Load (Kg)	
DPHLM-8065-R	Polyamide / MS	SS	180°	Ax.: 72	Ra.: 42

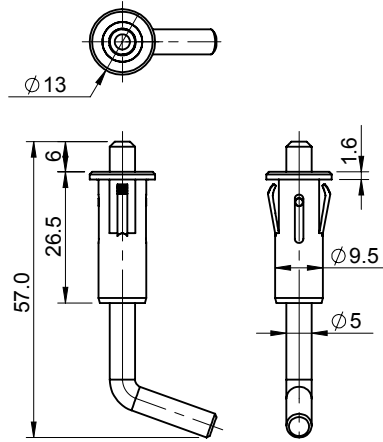

Cut out
Drill Hole Ø 6.6

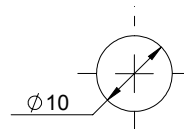

Cut out
Standard Sheet thk.0.8 to 1.0mm
Available for 2.0mm Sheet thk.

Product Code	Hinge Material	Pin Material	Type	Description	Working Load (Kg)	
DPSHI-5	Polyamide	MS	Clip Fit	With out Bush	Ax.:	Ra.:
DPSHI-5B	Polyamide	MS	Clip Fit	With Bush		

Bush are sold only with Hinges

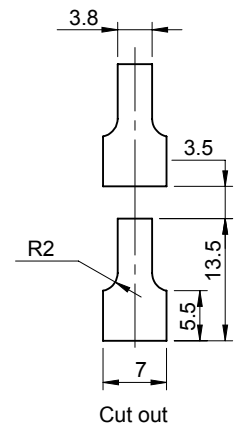
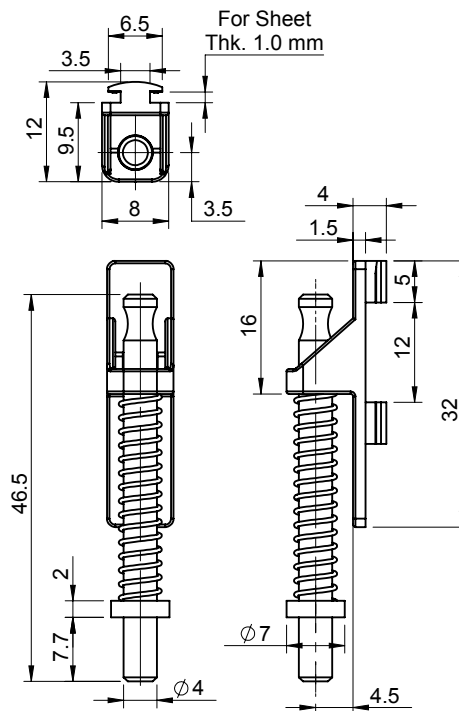

18/19.

Product Code	Hinge Material	Pin Material	Opening Angle	Description	Working Load (Kg)	
DPSHI-11	Polyamide	Polyamide	Clip Fit	With Bush	Ax.:	Ra.:

Bush are sold only with Hinges

Hinges

Flat Hinge : Zinc Die Cast

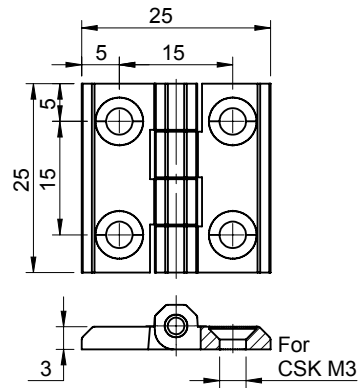

Product Code	Hinge Material	Pin Material	Finish	Opening Angle	IP Mount (Optional)	Working Load (Kg)	
DHFM-25	Zinc	SS-304	Black PC	180°	CD-15-M3	Ax.: 14	Ra.: 17

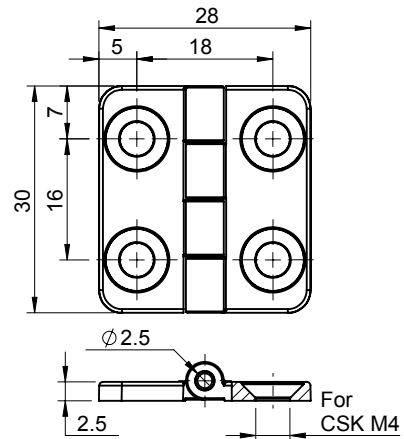

18/19.

Product Code	Hinge Material	Pin Material	Finish	Opening Angle	Working Load (Kg)
DHFM-2830	Zinc	SS-304	Black PC	180°	Ax.: 16 Ra.: 22

Hinges

Flat Hinge : Zinc Die Cast

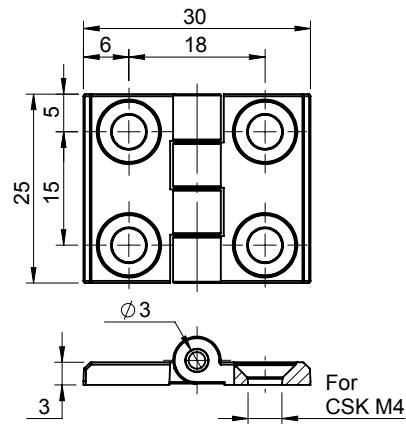

Product Code	Hinge Material	Pin Material	Finish	Opening Angle	IP Mount (Optional)	Working Load (Kg)	
DHFM-30	Zinc	SS-304	Black PC	180°	CD-15-M3	Ax.: 19	Ra.: 28

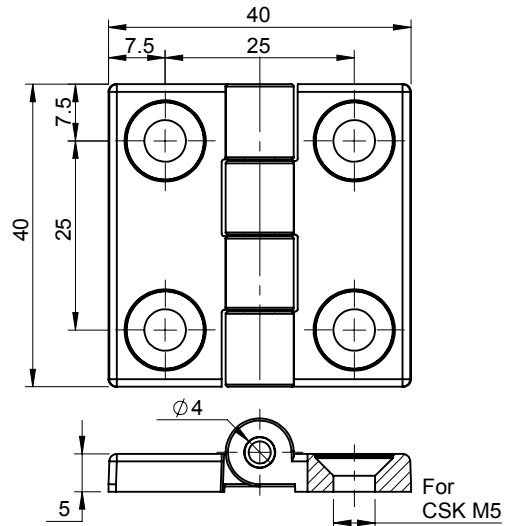

Product Code	Hinge Material	Pin Material	Finish	Opening Angle	IP Mount (Optional)	Working Load (Kg)	
NEW NAME	Zinc	SS-304	Black PC	180°	CD-15-M4	Ax.:	Ra.:

Hinges

Flat Hinge : Zinc Die Cast

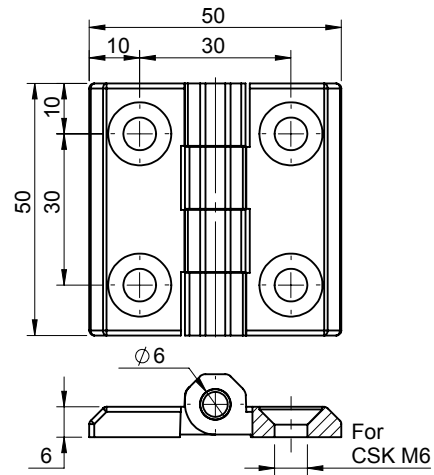

Product Code	Hinge Material	Pin Material	Finish	Opening Angle	Working Load (Kg)	
DHFM-50	Zinc	SS-304	Black PC	180°	Ax.: 31	Ra.: 61

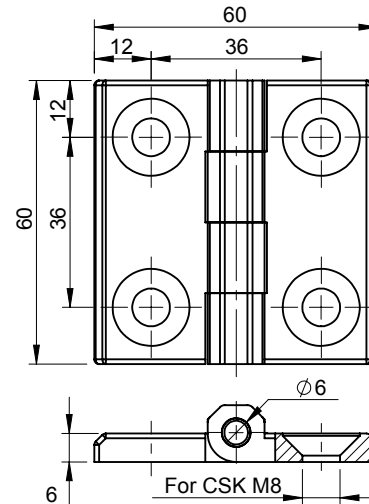

Product Code	Hinge Material	Pin Material	Finish	Opening Angle	Working Load (Kg)	
DHFM-60	Zinc	SS-304	Black PC	180°	Ax.: 80	Ra.: 75

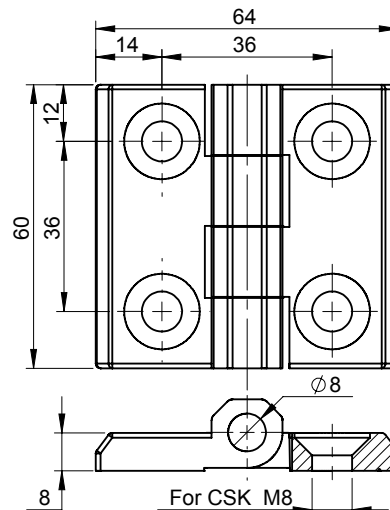

Product Code	Hinge Material	Pin Material	Finish	Opening Angle	Working Load (Kg)	
DHFM-60-8	Zinc	SS-304	Black PC	180°	Ax.: 74	Ra.: 84

Hinges

Flat Hinge : Zinc Die Cast

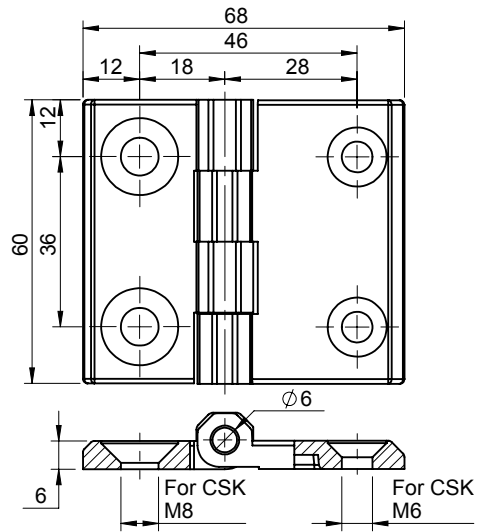

Product Code	Hinge Material	Pin Material	Finish	Opening Angle	Working Load (Kg)	
DHFM-68	Zinc	SS-304	Black PC	180°	Ax.: 65	Ra.: 72

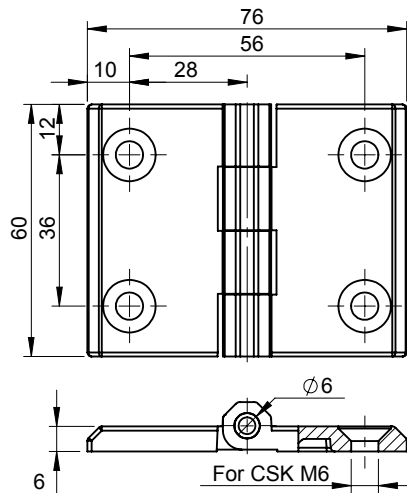

Product Code	Hinge Material	Pin Material	Finish	Opening Angle	Working Load (Kg)	
DHFM-76	Zinc	SS-304	Black PC	180°	Ax.: 73	Ra.: 71

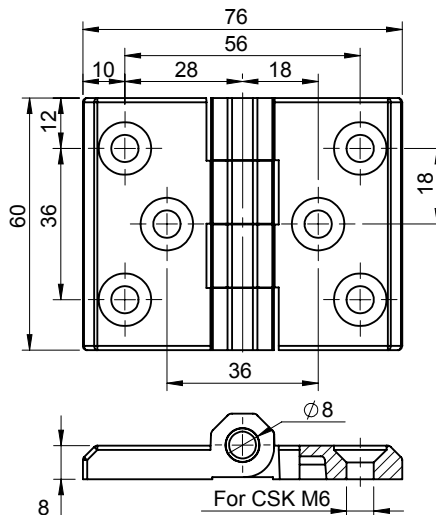

Product Code	Hinge Material	Pin Material	Finish	Opening Angle	Working Load (Kg)	
DHFM-76-8-3H	Zinc	SS-304	Black PC	180°	Ax.:	Ra.:

Hinges

Flat Hinge : Zinc Die Cast

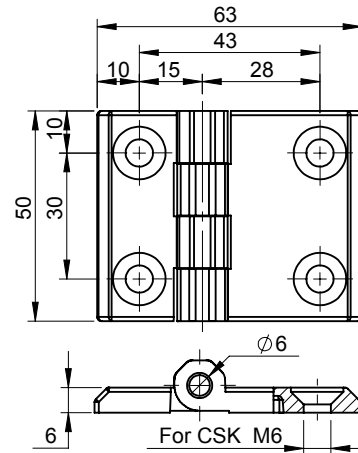

Product Code	Hinge Material	Pin Material	Finish	Opening Angle	Working Load (Kg)	
DHFM-5063	Zinc	SS-304	Black PC	180°	Ax.: 51	Ra.: 62

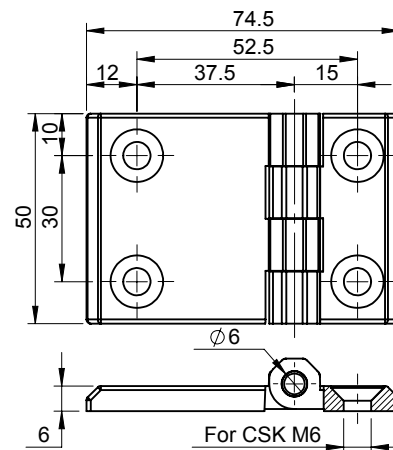

Product Code	Hinge Material	Pin Material	Finish	Opening Angle	Working Load (Kg)	
DHFM-5074	Zinc	SS-304	Black PC	180°	Ax.:	Ra.:

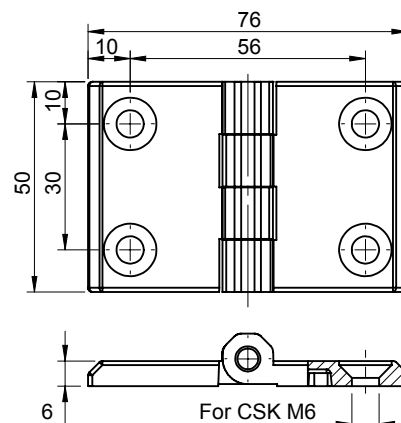

Product Code	Hinge Material	Pin Material	Finish	Opening Angle	Working Load (Kg)	
DHFM-5076	Zinc	SS-304	Black PC	180°	Ax.: 50	Ra.: 63

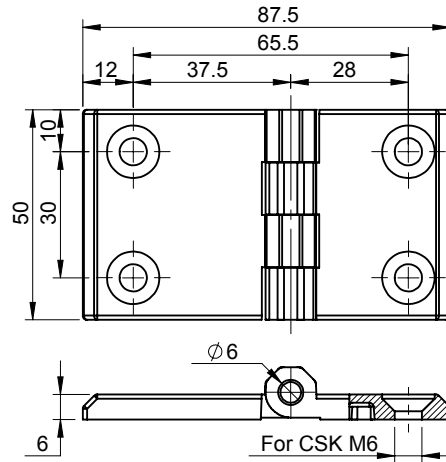

Product Code	Hinge Material	Pin Material	Finish	Opening Angle	Working Load (Kg)	
DHFM-5087	Zinc	SS-304	Black PC	180°	Ax.:	Ra.:

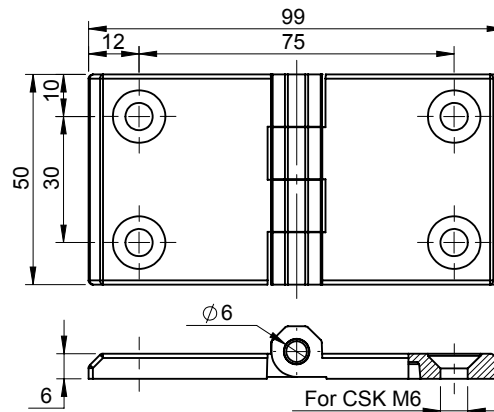

Product Code	Hinge Material	Pin Material	Finish	Opening Angle	Working Load (Kg)	
DHFM-5099	Zinc	SS-304	Black PC	180°	Ax.:	Ra.:

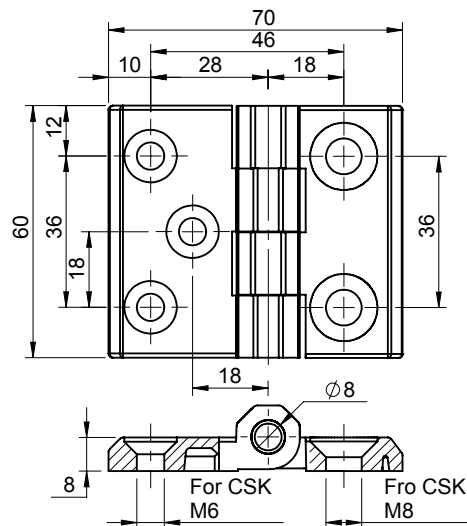

Product Code	Hinge Material	Pin Material	Finish	Opening Angle	Working Load (Kg)	
DHFM-6070	Zinc	SS-304	Black PC	180°	Ax.:	Ra.:

Hinges

Flat Hinge : Zinc Die Cast

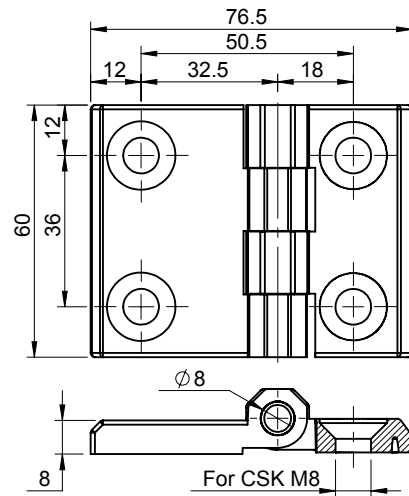

Product Code	Hinge Material	Pin Material	Finish	Opening Angle	Working Load (Kg)	
DHFM-6076-8	Zinc	SS-304	Black PC	180°	Ax.:	Ra.:

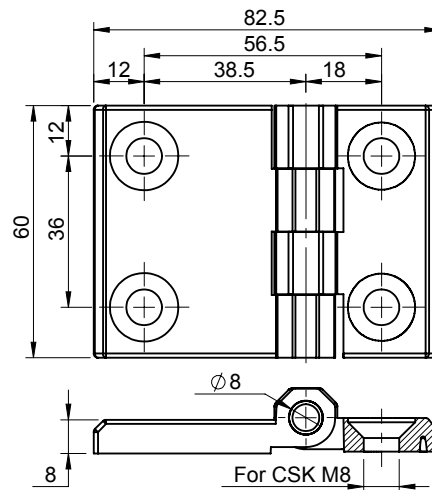

Product Code	Hinge Material	Pin Material	Finish	Opening Angle	Working Load (Kg)	
DHFM-6082-8	Zinc	SS-304	Black PC	180°	Ax.:	Ra.:

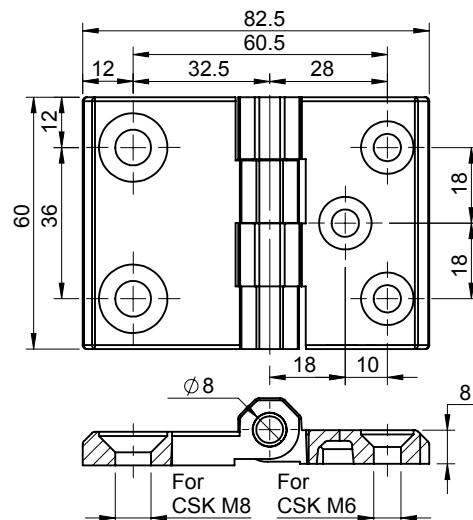

Product Code	Hinge Material	Pin Material	Finish	Opening Angle	Working Load (Kg)	
DHFM-6082-8-3H	Zinc	SS-304	Black PC	180°	Ax.:	Ra.:

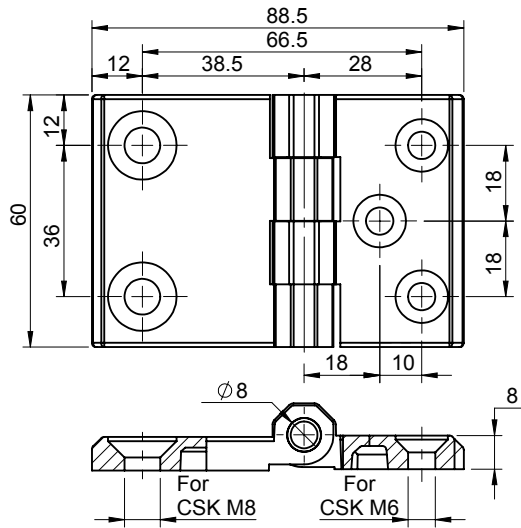

Product Code	Hinge Material	Pin Material	Finish	Opening Angle	Working Load (Kg)	
DHFM-6088-8-3H	Zinc	SS-304	Black PC	180°	Ax.:	Ra.:

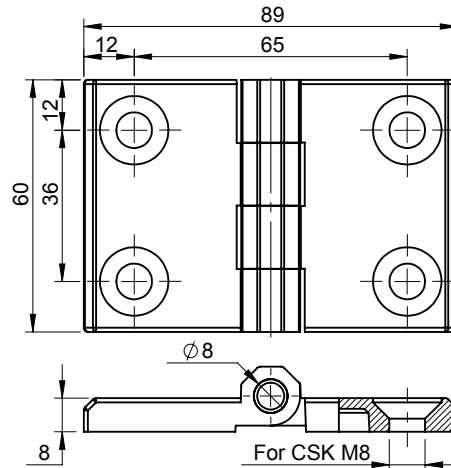

Product Code	Hinge Material	Pin Material	Finish	Opening Angle	Working Load (Kg)	
DHFM-6089	Zinc	SS-304	Black PC	180°	Ax.:	Ra.:

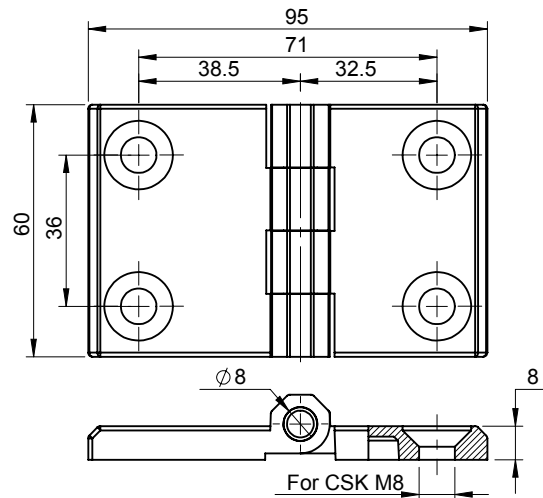

Product Code	Hinge Material	Pin Material	Finish	Opening Angle	Working Load (Kg)	
DHFM-6095	Zinc	SS-304	Black PC	180°	Ax.:	Ra.:

Hinges

Flat Hinge : Zinc Die Cast

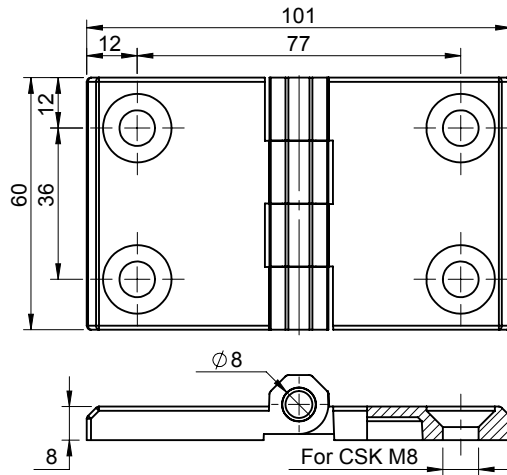

Product Code	Hinge Material	Pin Material	Finish	Opening Angle	Working Load (Kg)	
DHFM-60101	Zinc	SS-304	Black PC	180°	Ax.:	Ra.:

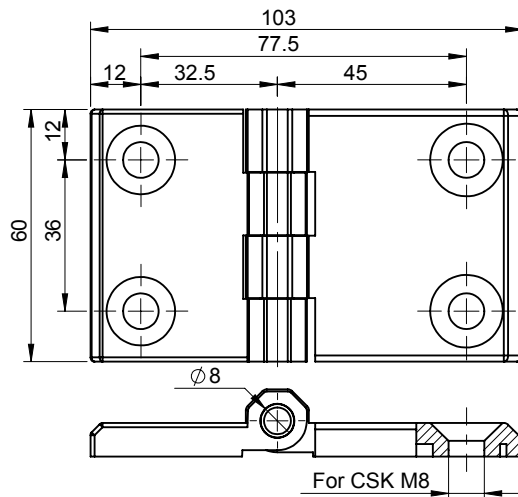

Product Code	Hinge Material	Pin Material	Finish	Opening Angle	Working Load (Kg)	
DHFM-60103	Zinc	SS-304	Black PC	180°	Ax.:	Ra.:

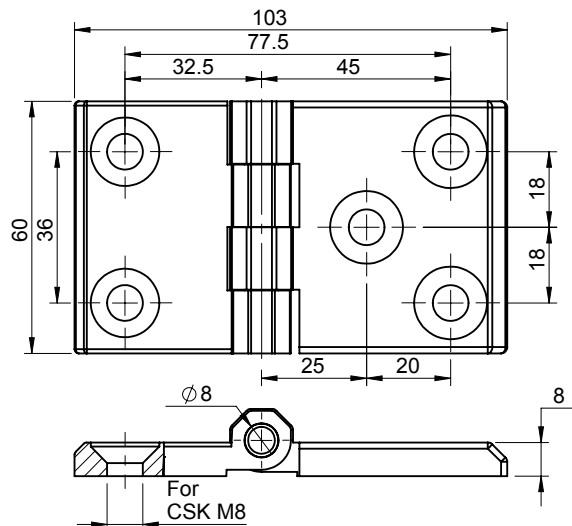

Product Code	Hinge Material	Pin Material	Finish	Opening Angle	Working Load (Kg)	
DHFM-60103-3H	Zinc	SS-304	Black PC	180°	Ax.:	Ra.:

Hinges

Flat Hinge : Zinc Die Cast

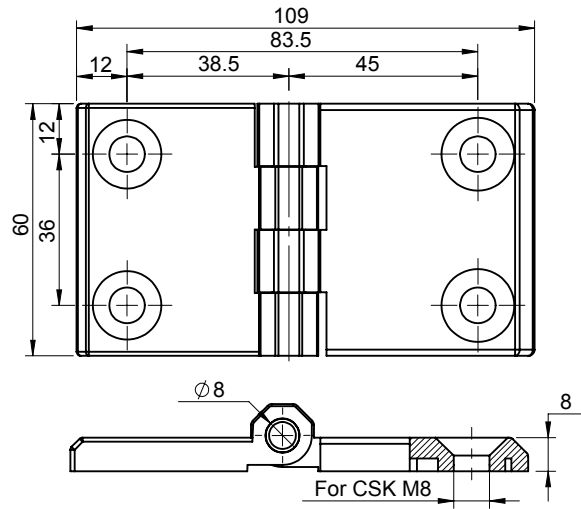

Product Code	Hinge Material	Pin Material	Finish	Opening Angle	Working Load (Kg)	
DHFM-60109	Zinc	SS-304	Black PC	180°	Ax.:	Ra.:

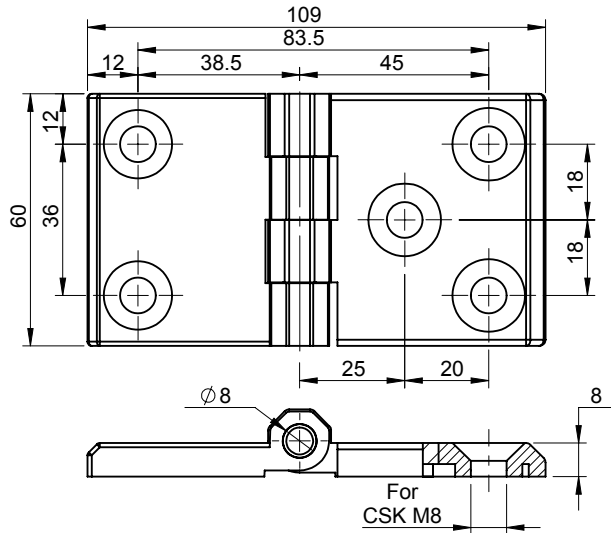

Product Code	Hinge Material	Pin Material	Finish	Opening Angle	Working Load (Kg)	
DHFM-60109-3H	Zinc	SS-304	Black PC	180°	Ax.:	Ra.:

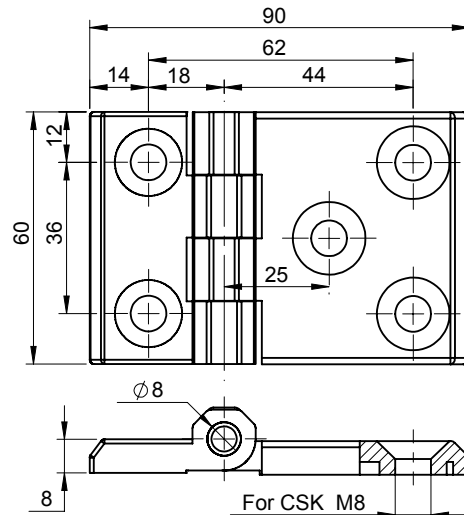

Product Code	Hinge Material	Pin Material	Finish	Opening Angle	Working Load (Kg)	
DHFM-6090	Zinc	SS-304	Black PC	180°	Ax.:	Ra.:

Hinges

Flat Hinge : Zinc Die Cast

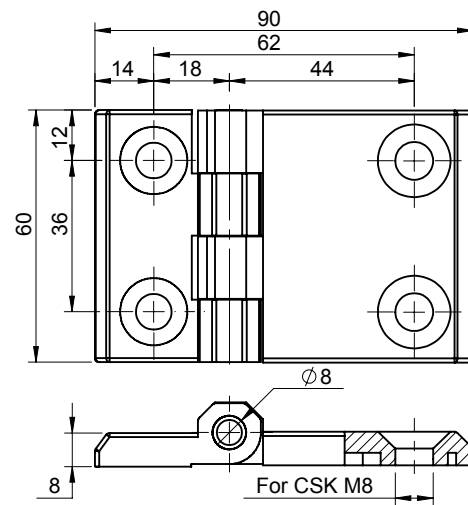

Product Code	Hinge Material	Pin Material	Finish	Opening Angle	Working Load (Kg)	
DHFM-6090-2H	Zinc	SS-304	Black PC	180°	Ax.:	Ra.:

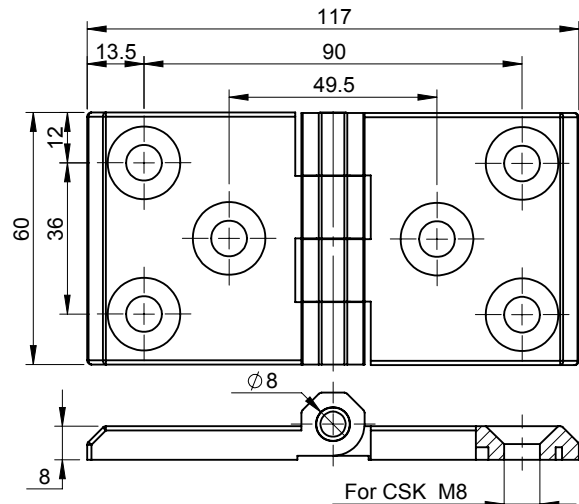

Product Code	Hinge Material	Pin Material	Finish	Opening Angle	Working Load (Kg)	
DHFM-60117	Zinc	SS-304	Black PC	180°	Ax.: 80	Ra.: 90

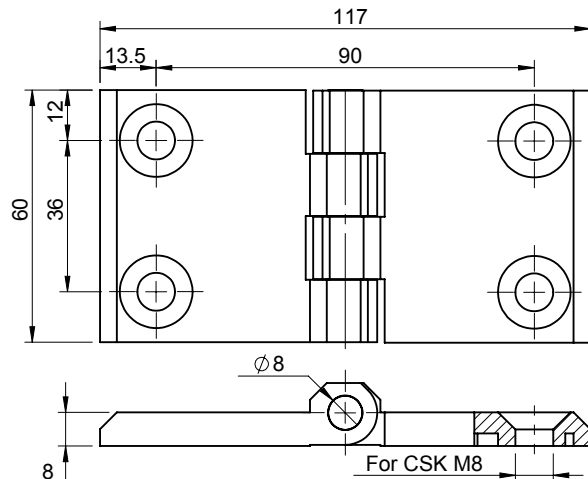

Product Code	Hinge Material	Pin Material	Finish	Opening Angle	Working Load (Kg)	
DHFM-60117-2H	Zinc	SS-304	Black PC	180°	Ax.: 53	Ra.: 84

Hinges

Flat Hinge : Zinc Die Cast

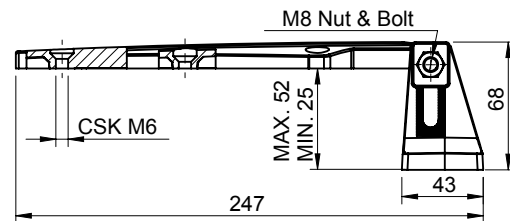
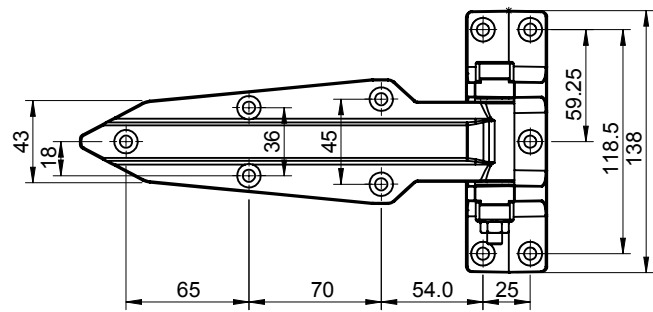

Product Code	Hinge Material	Finish	Opening Angle	Working Load (Kg)	
DHIZ-138247	Zinc	SPC	180°	Ax.: 81	Ra.: 101

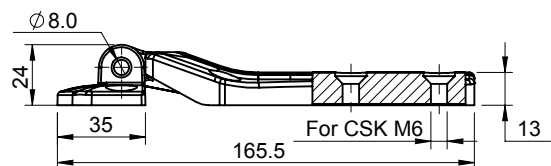
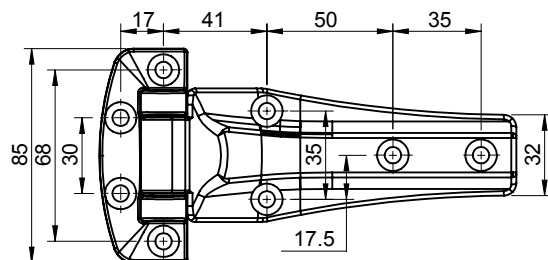

Product Code	Hinge Material	Pin Material	Finish	Opening Angle	Working Load (Kg)	
DHIZ-85165	Zinc	SS-304	SPC	180°	Ax.: 67	Ra.: 144
DHIZ-85165-PC	Zinc	SS-304	Black PC	180°	Ax.: 67	Ra.: 144

Hinges

Flat Hinge : Zinc Die Cast

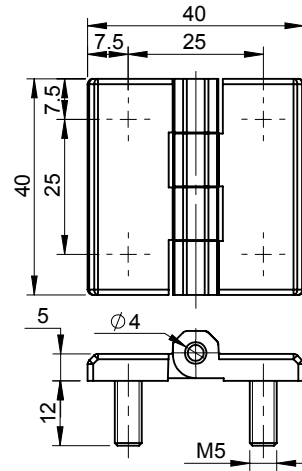

Product Code	Hinge Material	Pin Material	Finish	Opening Angle	Working Load (Kg)	
DHFM-40S	Zinc	SS-304	Black PC	180°	Ax.: 31	Ra.: 44

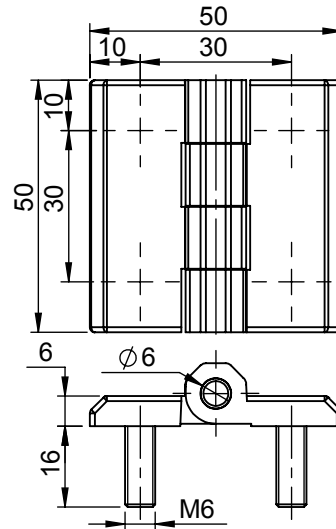

Product Code	Hinge Material	Pin Material	Finish	Opening Angle	Working Load (Kg)	
DHFM-50S	Zinc	SS-304	Black PC	180°	Ax.: 36	Ra.: 67

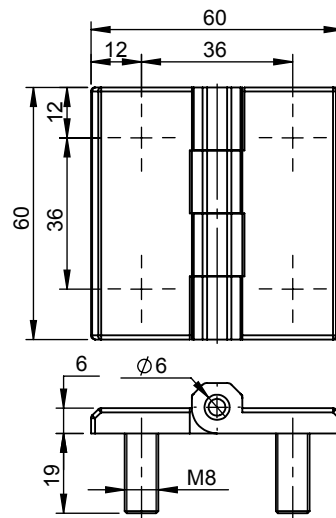

Product Code	Hinge Material	Pin Material	Finish	Opening Angle	Working Load (Kg)	
DHFM-60-6-S8	Zinc	SS-304	Black PC	180°	Ax.: 74	Ra.: 80

Hinges

Flat Hinge : Zinc Die Cast

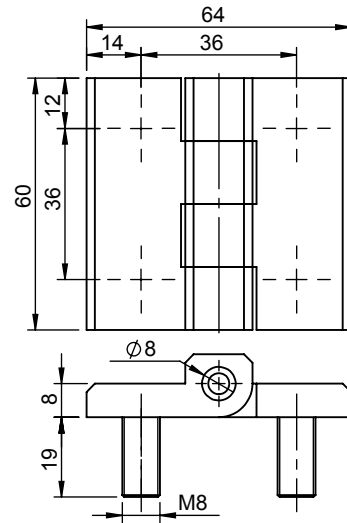

Product Code	Hinge Material	Pin Material	Finish	Opening Angle	Working Load (Kg)	
DHFM-60-8-S8	Zinc	SS-304	Black PC	180°	Ax.: 71	Ra.: 86

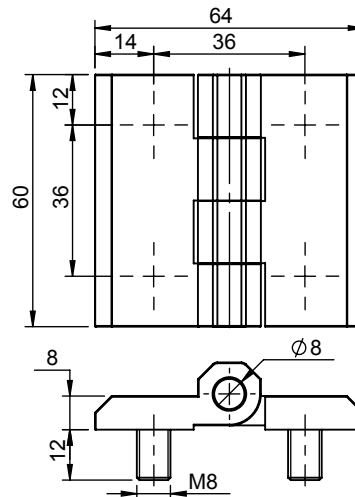

Product Code	Hinge Material	Pin Material	Finish	Opening Angle	Working Load (Kg)	
DHFM-60-8-S8-12	Zinc	SS-304	Black PC	180°	Ax.: 71	Ra.: 86

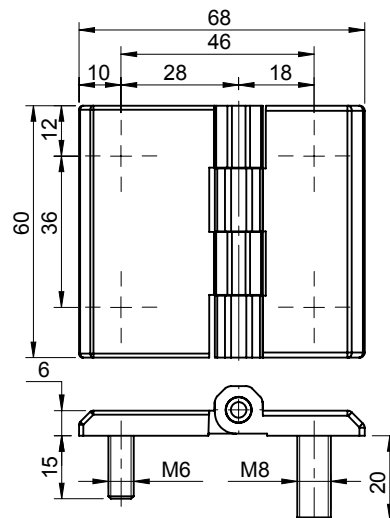

Product Code	Hinge Material	Pin Material	Finish	Opening Angle	Working Load (Kg)	
DHFM-68S	Zinc	SS-304	Black PC	180°	Ax.: 70	Ra.: 81

Hinges

Flat Hinge : Zinc Die Cast

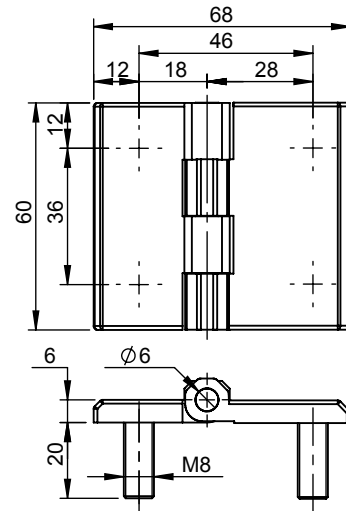

Product Code	Hinge Material	Pin Material	Finish	Opening Angle	Working Load (Kg)	
DHFM-68-S8	Zinc	SS-304	Black PC	180°	Ax.: 80	Ra.: 82

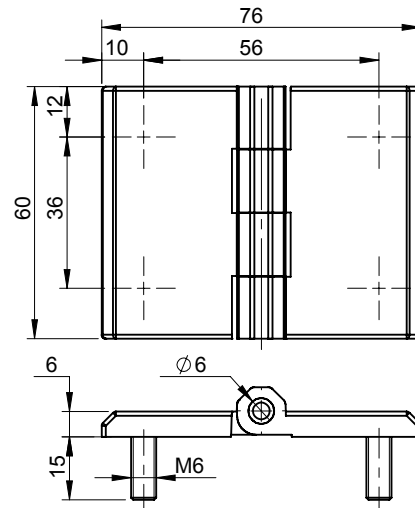

Product Code	Hinge Material	Pin Material	Finish	Opening Angle	Working Load (Kg)	
DHFM-76S	Zinc	SS-304	Black PC	180°	Ax.: 40	Ra.: 60

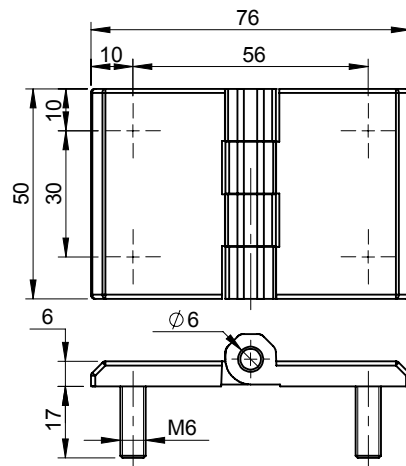

Product Code	Hinge Material	Pin Material	Finish	Opening Angle	Working Load (Kg)	
DHFM-5076S	Zinc	SS-304	Black PC	180°	Ax.: 52	Ra.: 76

Hinges

Flat Hinge : Zinc Die Cast

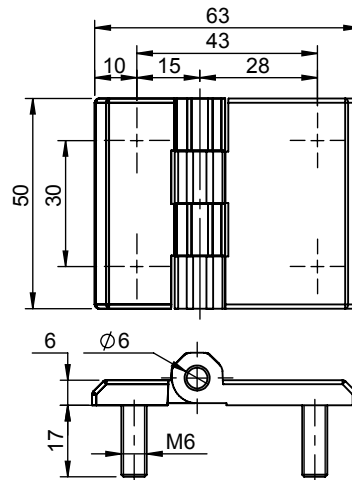

Product Code	Hinge Material	Pin Material	Finish	Opening Angle	Working Load (Kg)	
DHFM-5063S	Zinc	SS-304	Black PC	180°	Ax.: 51	Ra.: 60

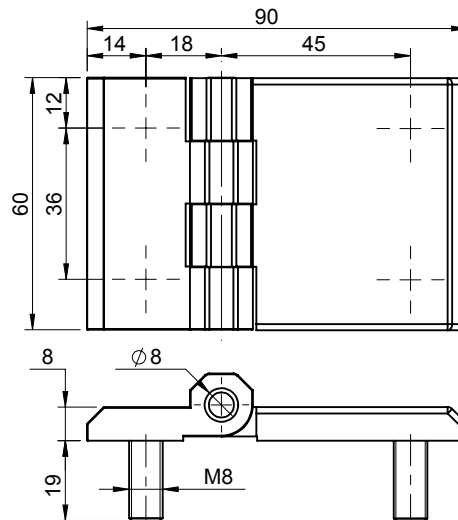

Product Code	Hinge Material	Pin Material	Finish	Opening Angle	Working Load (Kg)	
DHFM-6090-S	Zinc	SS-304	Black PC	180°	Ax.: 60	Ra.: 81

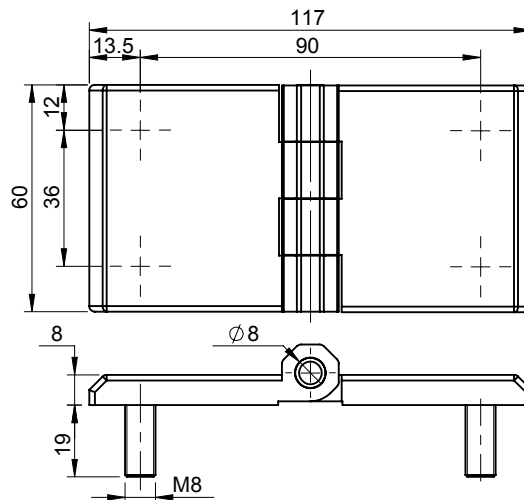

Product Code	Hinge Material	Pin Material	Finish	Opening Angle	Working Load (Kg)	
DHFM-60117-S	Zinc	SS-304	Black PC	180°	Ax.: 57	Ra.: 102

Hinges

Flat Hinge : Zinc Die Cast

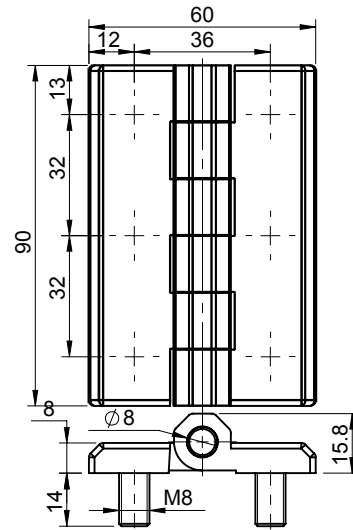

Product Code	Hinge Material	Pin Material	Finish	Opening Angle	Working Load (Kg)	
DHFM-9060-S	Zinc	SS-304	Black PC	180°	Ax.: 190	Ra.: 176

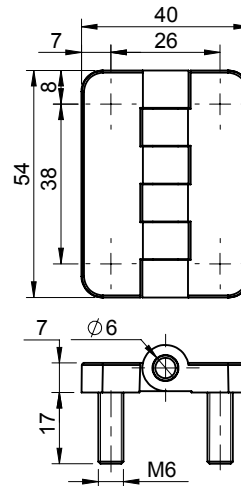

Product Code	Hinge Material	Pin Material	Finish	Opening Angle	Working Load (Kg)	
DHFM-5440-S-PC	Zinc	SS-304	Black PC	180°	Ax.:	Ra.:
DHFM-5440-S-SPC	Zinc	SS-304	SPC	180°	Ax.:	Ra.:

Hinges

Flat Hinge : Zinc Die Cast

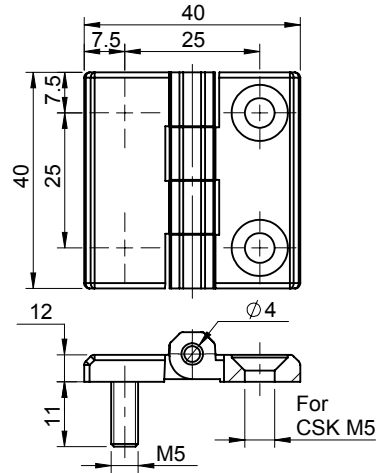

Product Code	Hinge Material	Pin Material	Finish	Opening Angle	Working Load (Kg)	
DHFM-40-SH	Zinc	SS-304	Black PC	180°	Ax.: 42	Ra.: 44

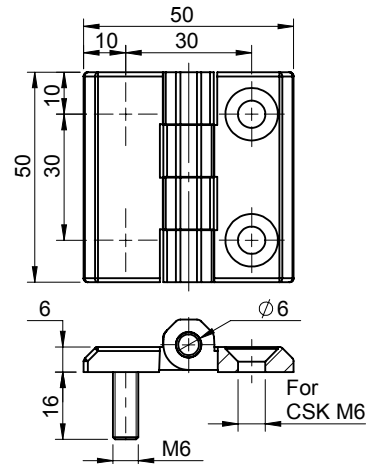

Product Code	Hinge Material	Pin Material	Finish	Opening Angle	Working Load (Kg)	
DHFM-50-SH	Zinc	SS-304	Black PC	180°	Ax.: 35	Ra.: 67

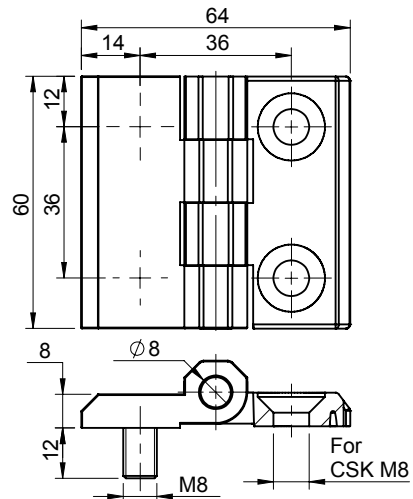

Product Code	Hinge Material	Pin Material	Finish	Opening Angle	Working Load (Kg)	
DHFM-60-8-SH	Zinc	SS-304	Black PC	180°	Ax.: 71	Ra.: 79

Hinges

Flat Hinge : Zinc Die Cast

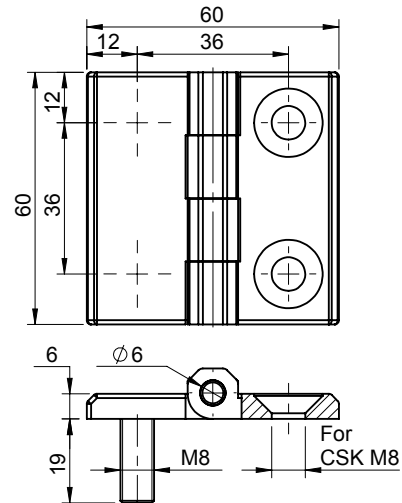

Product Code	Hinge Material	Pin Material	Finish	Opening Angle	Working Load (Kg)	
DHFM-60-6-SH	Zinc	SS-304	Black PC	180°	Ax.: 70	Ra.: 69

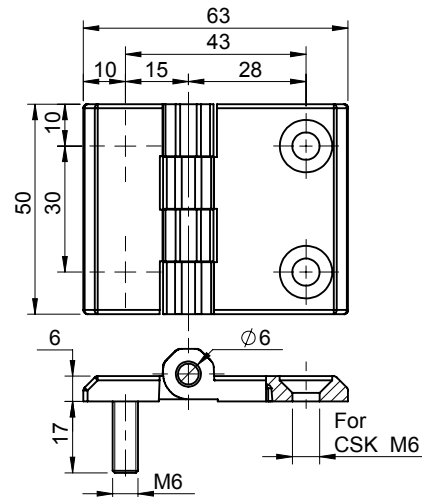

Product Code	Hinge Material	Pin Material	Finish	Opening Angle	Working Load (Kg)	
DHFM-5025-SH	Zinc	SS-304	Black PC	180°	Ax.: 36	Ra.: 63

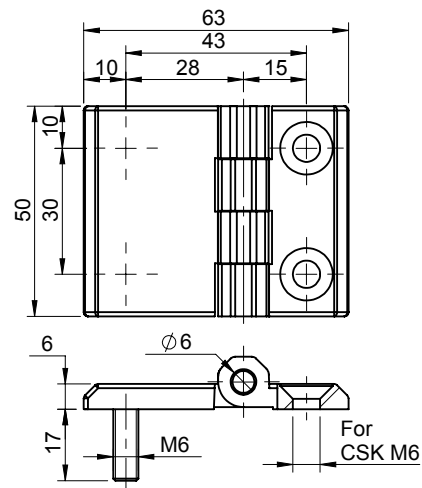

Product Code	Hinge Material	Pin Material	Finish	Opening Angle	Working Load (Kg)	
DHFM-5032-SH	Zinc	SS-304	Black PC	180°	Ax.: 40	Ra.: 53

Hinges

Flat Hinge : Zinc Die Cast

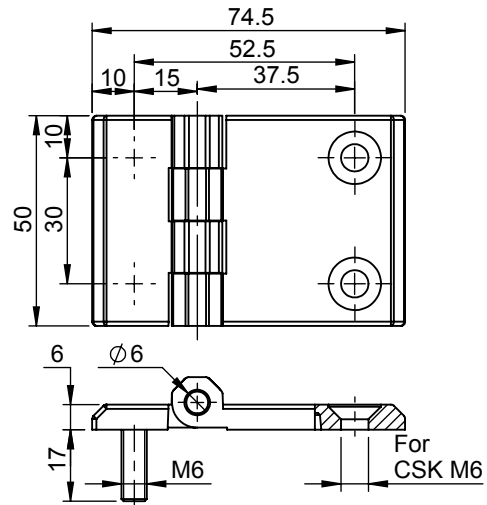

Product Code	Hinge Material	Pin Material	Finish	Opening Angle	Working Load (Kg)	
DHFM-5074-SH	Zinc	SS-304	Black PC	180°	Ax.:	Ra.:

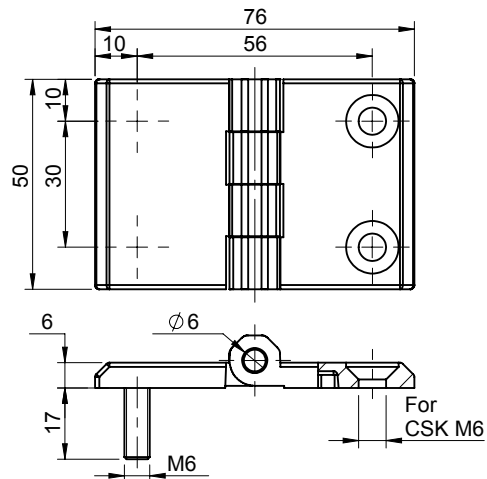

Product Code	Hinge Material	Pin Material	Finish	Opening Angle	Working Load (Kg)	
DHFM-5076-SH	Zinc	SS-304	Black PC	180°	Ax.: 37	Ra.: 68

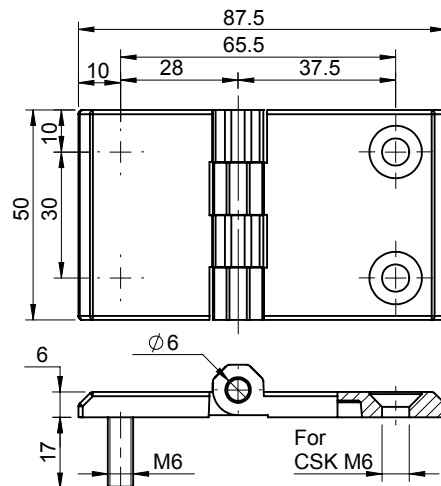

Product Code	Hinge Material	Pin Material	Finish	Opening Angle	Working Load (Kg)	
DHFM-5087-SH	Zinc	SS-304	Black PC	180°	Ax.:	Ra.:

Hinges

Flat Hinge : Zinc Die Cast

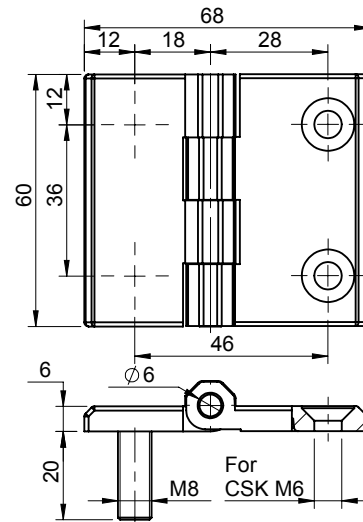

Product Code	Hinge Material	Pin Material	Finish	Opening Angle	Working Load (Kg)	
DHFM-6076-SH	Zinc	SS-304	Black PC	180°	Ax.:	Ra.:

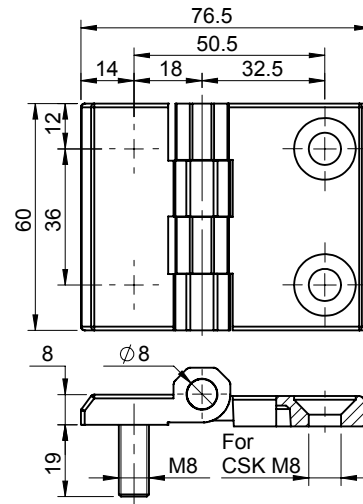

Product Code	Hinge Material	Pin Material	Finish	Opening Angle	Working Load (Kg)	
DHFM-6076-8-SH	Zinc	SS-304	Black PC	180°	Ax.:	Ra.:

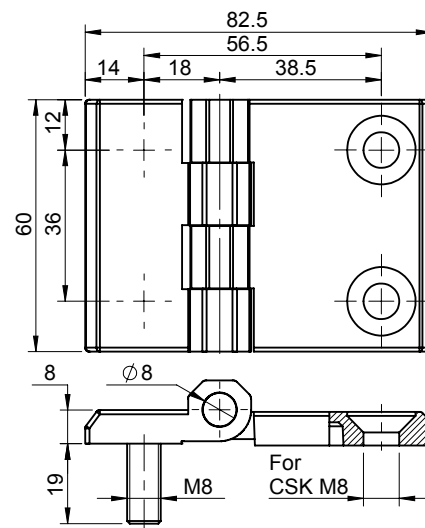

Product Code	Hinge Material	Pin Material	Finish	Opening Angle	Working Load (Kg)	
DHFM-6082-8-SH	Zinc	SS-304	Black PC	180°	Ax.:	Ra.:

Hinges

Flat Hinge : Zinc Die Cast

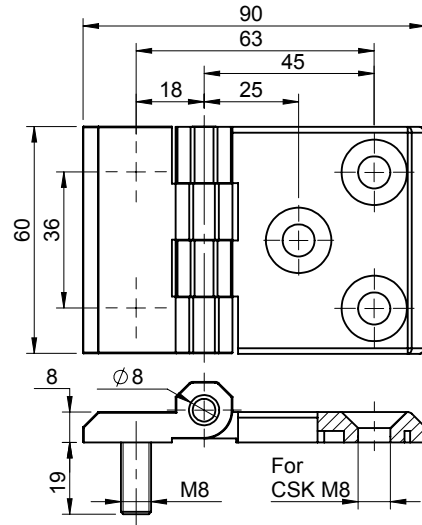

Product Code	Hinge Material	Pin Material	Finish	Opening Angle	Working Load (Kg)	
DHFM-6090-SH	Zinc	SS-304	Black PC	180°	Ax.: 67	Ra.: 85

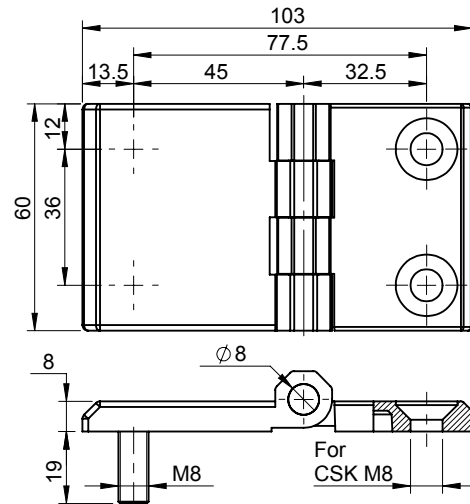

Product Code	Hinge Material	Pin Material	Finish	Opening Angle	Working Load (Kg)	
DHFM-60103-SH	Zinc	SS-304	Black PC	180°	Ax.:	Ra.:

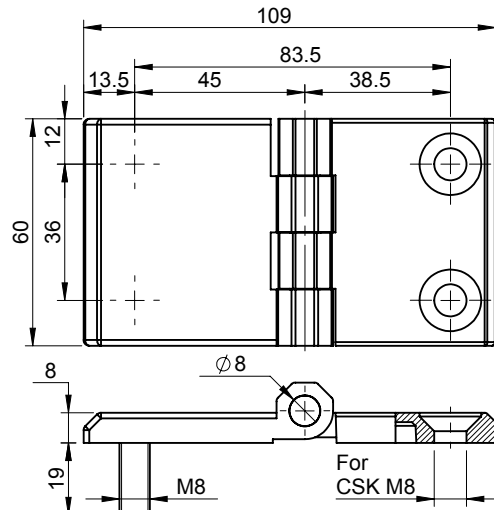

Product Code	Hinge Material	Pin Material	Finish	Opening Angle	Working Load (Kg)	
DHFM-60109-SH	Zinc	SS-304	Black PC	180°	Ax.:	Ra.:

Hinges

Flat Hinge : Zinc Die Cast

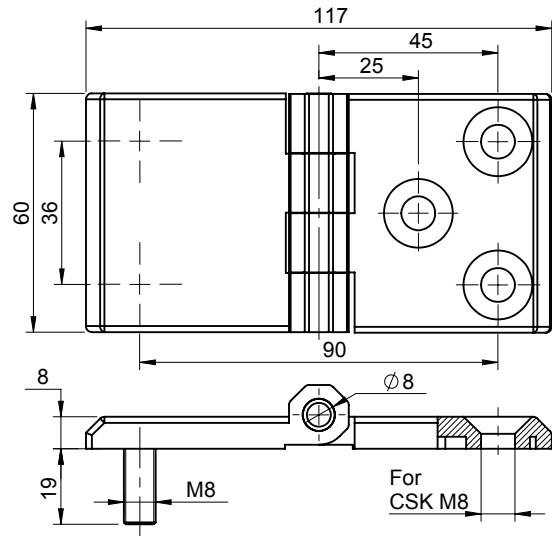

Product Code	Hinge Material	Pin Material	Finish	Opening Angle	Working Load (Kg)	
DHFM-60117-SH	Zinc	SS-304	Black PC	180°	Ax.: 57	Ra.: 88

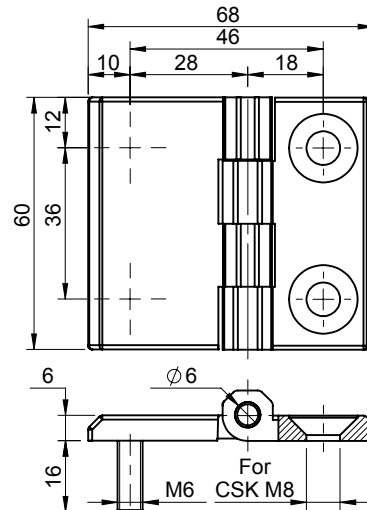

Product Code	Hinge Material	Pin Material	Finish	Opening Angle	Working Load (Kg)	
DHFM-68-SH	Zinc	SS-304	Black PC	180°	Ax.: 56	Ra.: 65

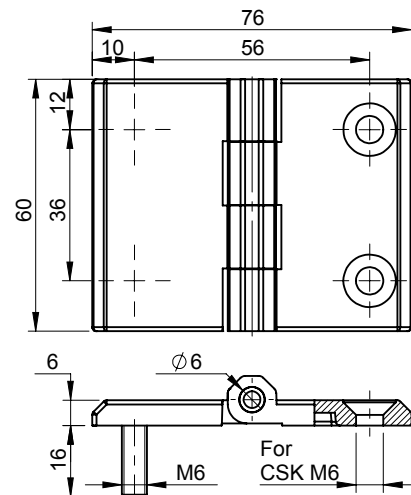

Product Code	Hinge Material	Pin Material	Finish	Opening Angle	Working Load (Kg)	
DHFM-76-SH	Zinc	SS-304	Black PC	180°	Ax.: 56	Ra.: 61

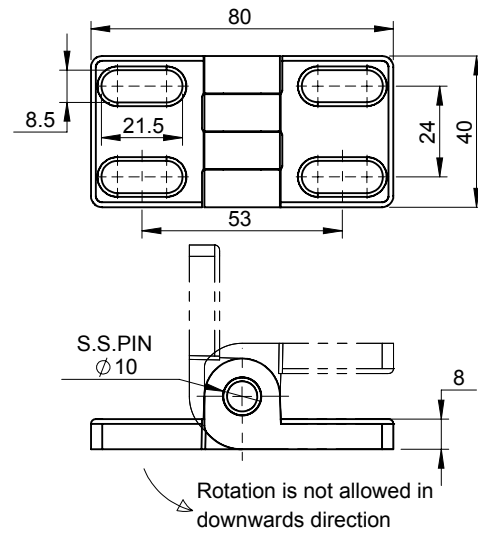
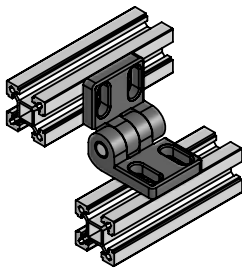

Product Code	Hinge Material	Pin Material	Finish	Opening Angle	Working Load (Kg)	
DHIZ-8040	Zinc	SS-304	Black PC	180°	Ax.: 23	Ra.: 37

Hinges

Exposed Hinge : Zinc Die Cast

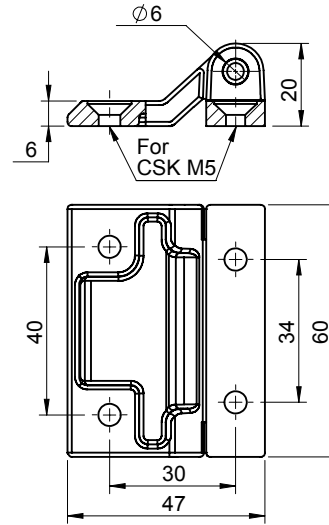

Product Code	Hinge Material	Pin Material	Finish	Opening Angle	Working Load (Kg)	
DHIZ-4760-H-20	Zinc	SS-304	Black PC	180°	Ax.:	Ra.:

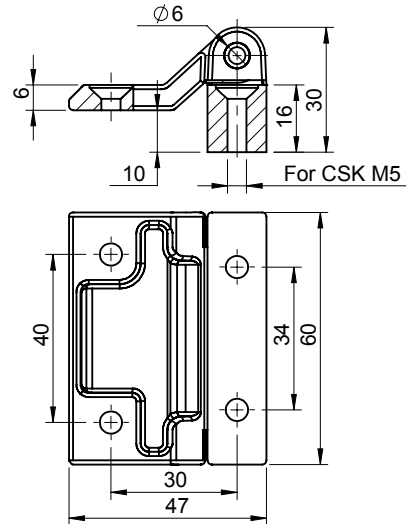

Product Code	Hinge Material	Pin Material	Finish	Opening Angle	Working Load (Kg)	
DHIZ-4760-H-30	Zinc	SS-304	Black PC	180°	Ax.:	Ra.:

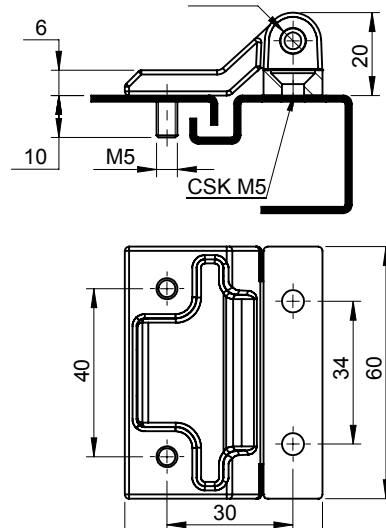

Product Code	Hinge Material	Pin Material	Finish	Opening Angle	Working Load (Kg)	
DHIZ-4760-S-20	Zinc	SS-304	Black PC	180°	Ax.:	Ra.:

Hinges

Exposed Hinge : Zinc Die Cast

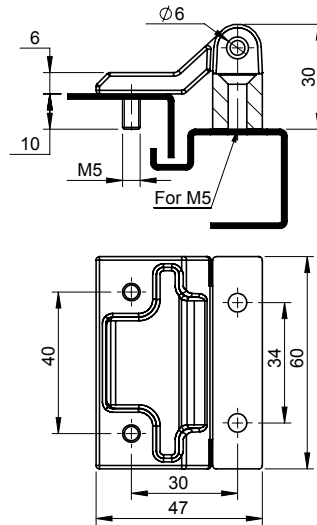

Product Code	Hinge Material	Pin Material	Finish	Opening Angle	Working Load (Kg)	
DHIZ-4760-S-30	Zinc	SS-304	Black PC	180°	Ax.:	Ra.:

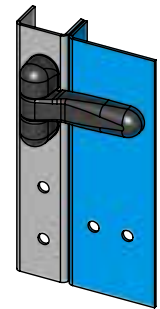
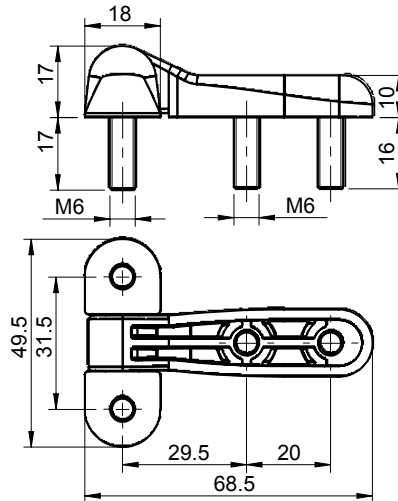

Product Code	Hinge Material	Pin Material	Finish	Opening Angle	Working Load (Kg)	
DHIZ-2931	Zinc	SS-304	Black PC	180°	Ax.: 43	Ra.: 58

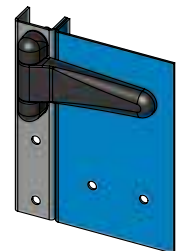
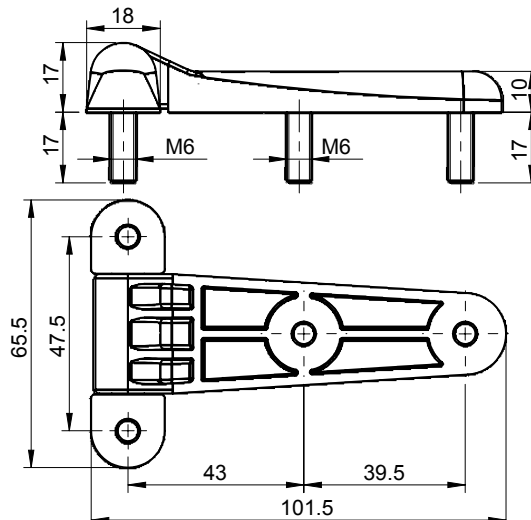

Product Code	Hinge Material	Pin Material	Finish	Opening Angle	Working Load (Kg)	
DHIZ-4347	Zinc	SS-304	Black PC	180°	Ax.:	Ra.:

Hinges

Exposed Hinge : Zinc Die Cast

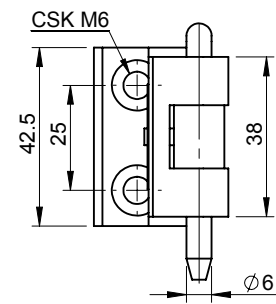
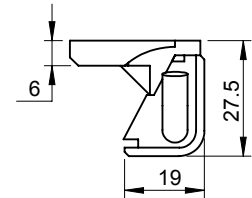
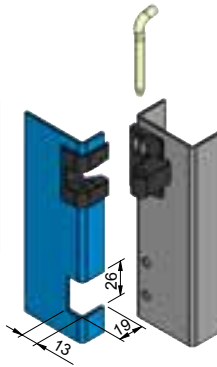

Product Code	Hinge Material	Pin Material	Sheet Thk.	Finish	Opening Angle	IP Mount (Optional)	Working Load (Kg)	
DHIZ-3825	Zinc	MS	1.5 to 1.8	Black PC	180°	CD-25-M6	Ax.:	Ra.:
DHIZ-3825-CH	Zinc	MS	1.5 to 1.8	Chrome	180°	CD-25-M6	Ax.:	Ra.:

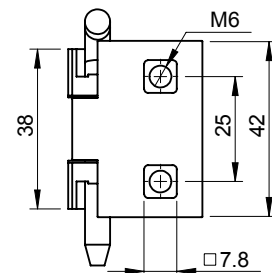
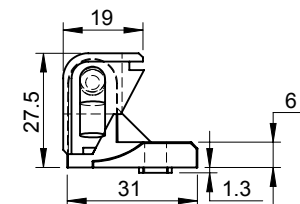
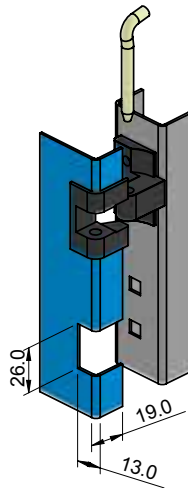

Product Code	Hinge Material	Pin Material	Sheet Thk.	Finish	Opening Angle	Working Load (Kg)	
DHIZ-3825-SQ-CH	Zinc	MS	1.5 to 1.8	Chrome	180°	Ax.:	Ra.:
DHIZ-3825-SQ	Zinc	MS	1.5 to 1.8	Black PC	180°	Ax.:	Ra.:

Hinges

Exposed Hinge : Zinc Die Cast

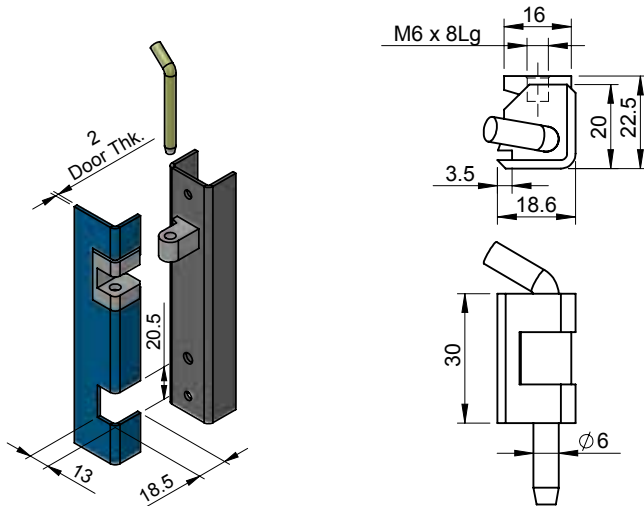

Product Code	Hinge Material	Pin Material	Sheet Thk.	Finish	Opening Angle	Working Load (Kg)	
DHIZ-3022	Zinc	MS	2.0	Black PC	180°	Ax.:	Ra.:

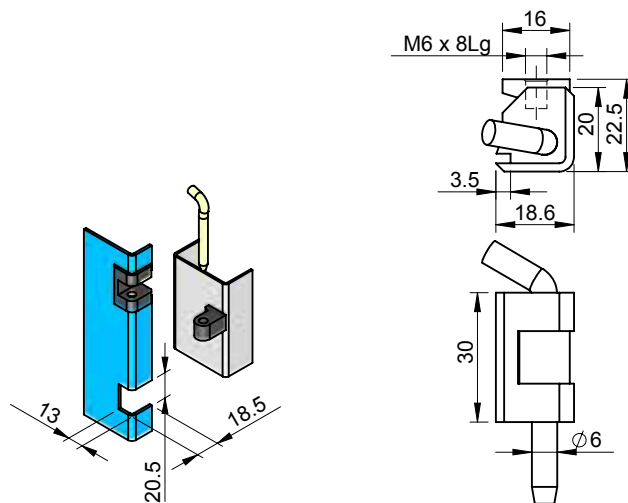

Product Code	Hinge Material	Pin Material	Sheet Thk.	Finish	Opening Angle	Load Capacity (Kg)	
DHIZ-3020	Zinc	MS	1.5 to 1.9	Black PC	180°	Ax.:	Ra.:
DHIZ-3020-CH	Zinc	MS	1.5 to 1.9	Chrome	180°	Ax.:	Ra.:
DHIZ-3020-P-CH	Zinc	Derlin	1.5 to 1.9	-	180°	Ax.:	Ra.:

Hinges

Exposed Hinge : Zinc Die Cast

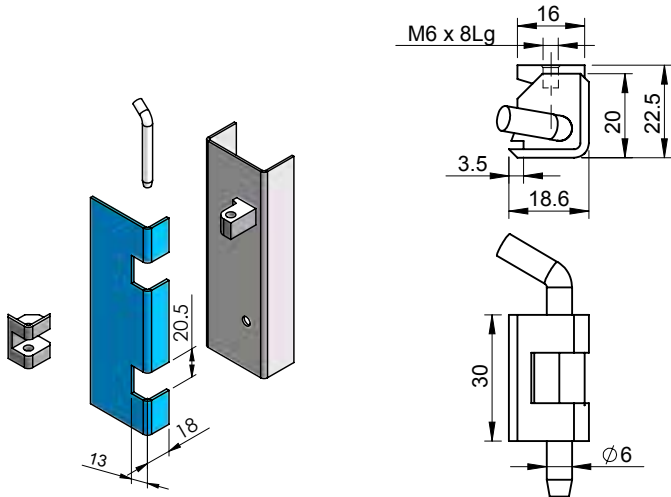

Product Code	Hinge Material	Pin Material	Sheet Thk.	Finish	Opening Angle	Working Load (Kg)	
DHIZ-30209	Zinc	MS	1.5 to 1.9	Black PC	90°	Ax.:	Ra.:

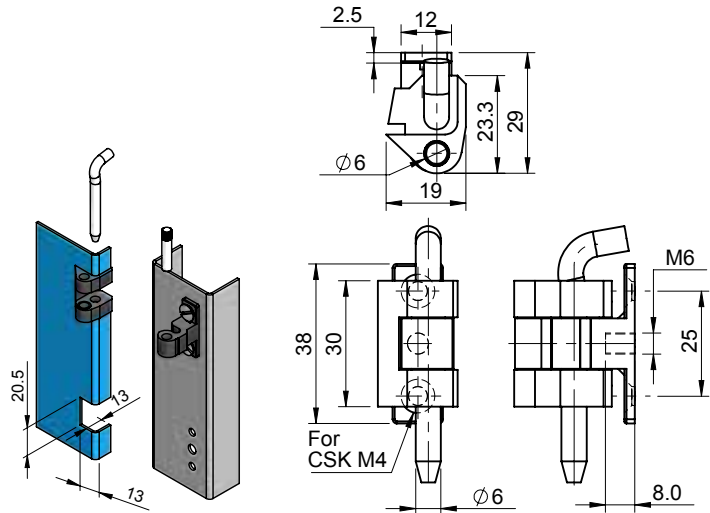

Product Code	Hinge Material	Pin Material	Sheet Thk.	Finish	Opening Angle	IP Mount (Optional)	Working Load (Kg)	
DHIZP-3020	Zinc	MS	1.5 to 1.9	Black PC	180°	CD-25-M6	Ax.:	Ra.:

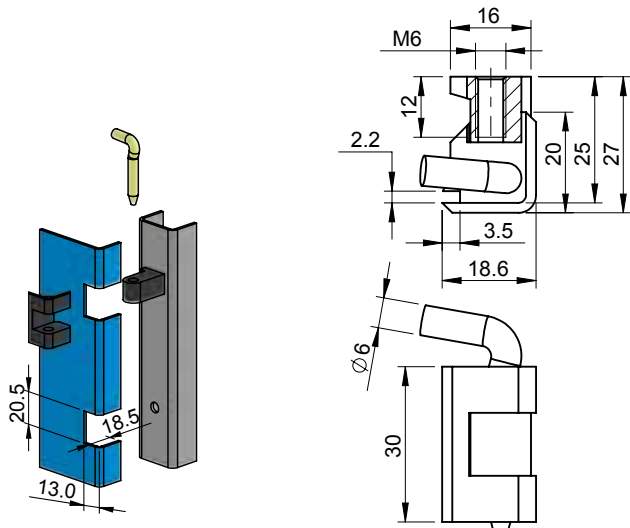

Product Code	Hinge Material	Pin Material	Sheet Thk.	Finish	Opening Angle	Working Load (Kg)	
DHIZ-3025	Zinc	MS	2.0	Black PC	180°	Ax.:	Ra.:

Hinges

Exposed Hinge : Zinc Die Cast

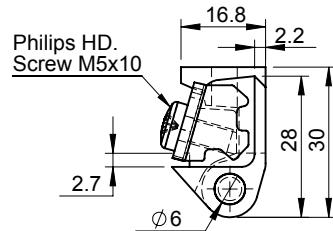
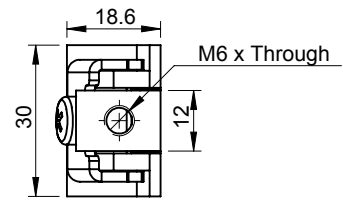
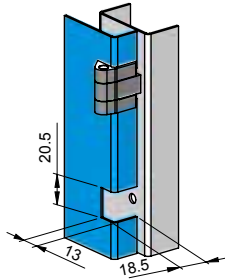

Product Code	Hinge Material	Pin Material	Finish	Opening Angle	Working Load (Kg)	
DHIZ-3028	Zinc	MS	Black PC	180°	Ax.:	Ra.:

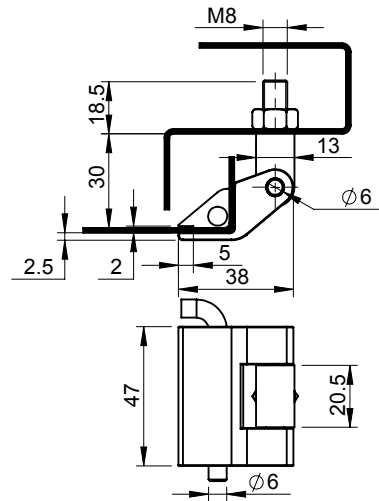
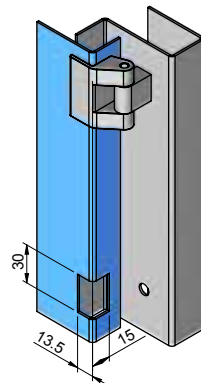

Product Code	Hinge Material	Pin Material	Finish	Opening Angle	Working Load (Kg)	
DHIZ-4638	Zinc	SS-304	Black PC	180°	Ax.:	Ra.:

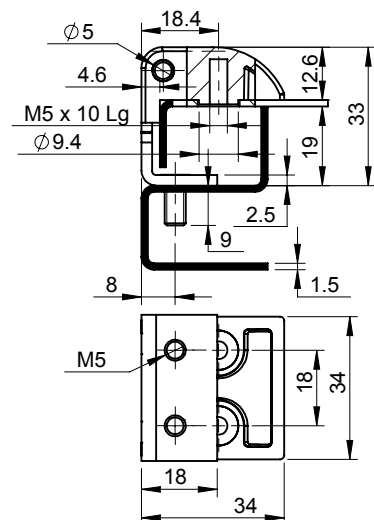
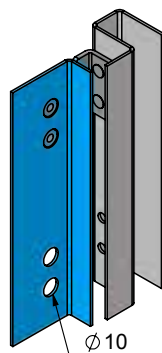

Product Code	Hinge Material	Pin Material	Finish	Opening Angle	Working Load (Kg)	
DHIM-3433-PC	Zinc	SS-304	Black PC	180°	Ax.:	Ra.:

Hinges

Exposed Hinge : Zinc Die Cast

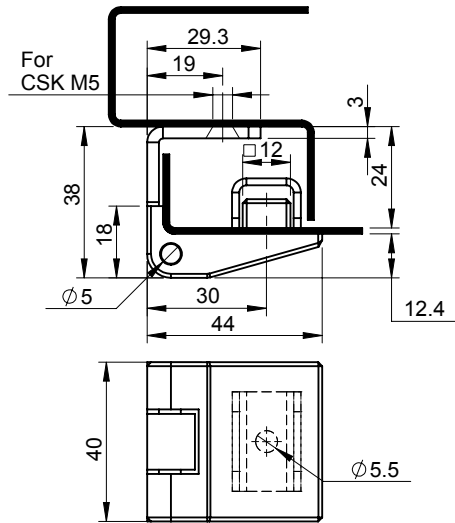
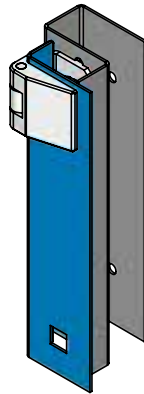

Product Code	Hinge Material	Pin Material	Finish	Opening Angle	Working Load (Kg)	
DHIM-4038-PC	Zinc	SS-304	Black PC	180°	Ax.:	Ra.:

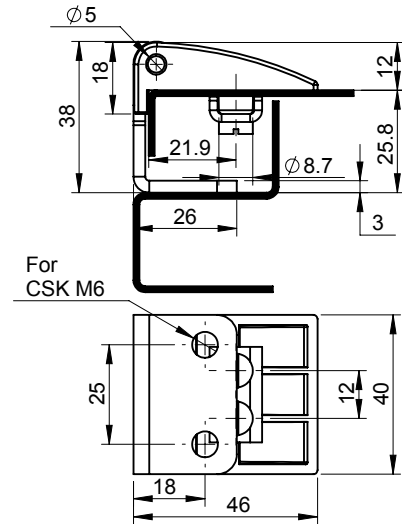
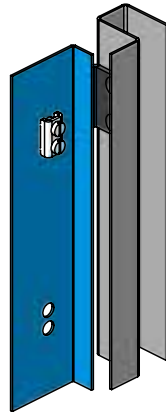

Product Code	Hinge Material	Pin Material	Finish	Opening Angle	Working Load (Kg)	
DHIM-4038-2-PC	Zinc	SS-304	Black PC	180°	Ax.:	Ra.:

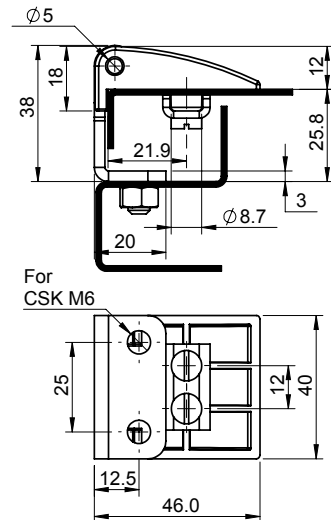

Product Code	Hinge Material	Pin Material	Finish	Opening Angle	Working Load (Kg)	
DHIM-4038-220-PC	Zinc	SS-304	Black PC	180°	Ax.:	Ra.:

Hinges

Exposed Hinge : Zinc Die Cast

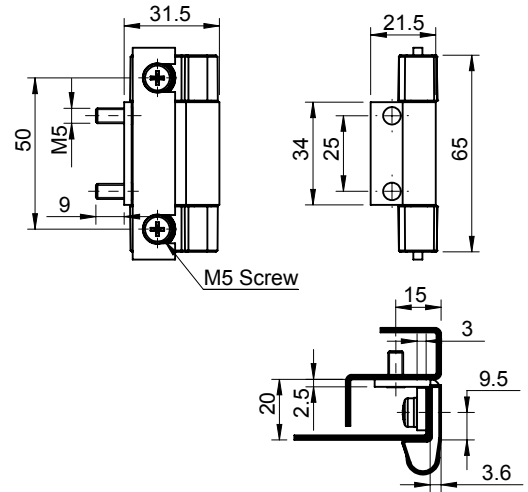
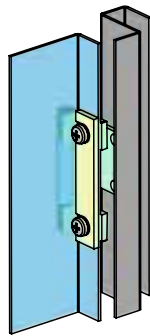

Product Code	Hinge Material	Pin Material	Finish	Opening Angle	Working Load (Kg)	
DHIM-5025-PC	Zinc + MS	SS-304	Black PC + Yellow Zinc	270°	Ax.:	Ra.:

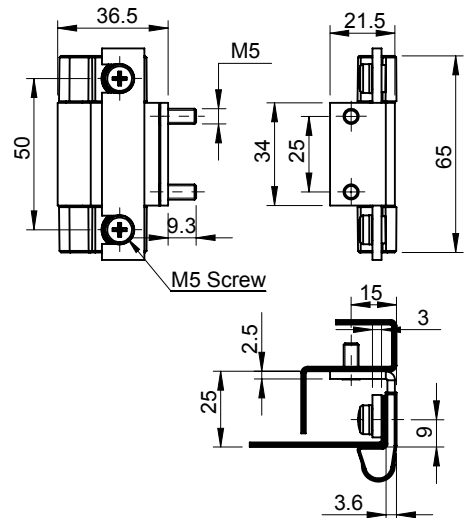
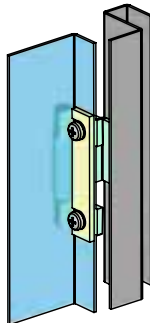

Product Code	Hinge Material	Pin Material	Finish	Opening Angle	Working Load (Kg)	
DHIM-5025-A-PC	Zinc + MS	SS-304	Black PC + Yellow Zinc	270°	Ax.:	Ra.:

Hinges

Exposed Hinge : Zinc Die Cast

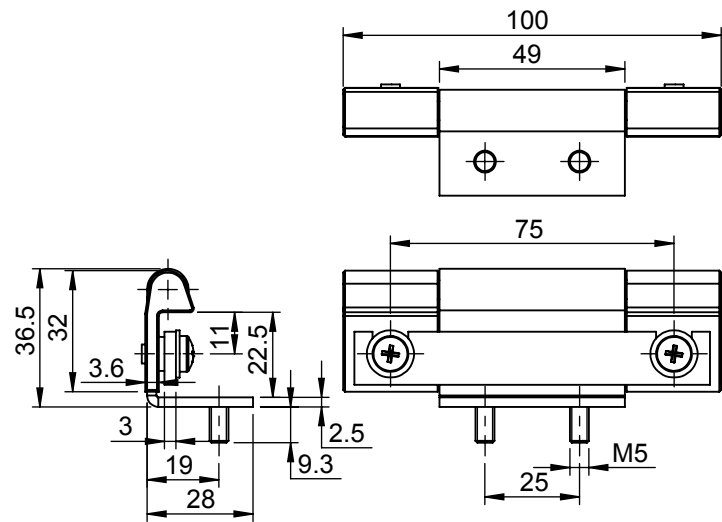

Product Code	Hinge Material	Pin Material	Finish	Opening Angle	Working Load (Kg)	
DHIM-7525-PC	Zinc + MS	SS-304	Black PC + Yellow Zinc	270°	Ax.:	Ra.:

Hinges

Side Exposed Hinge : Zinc Die Cast

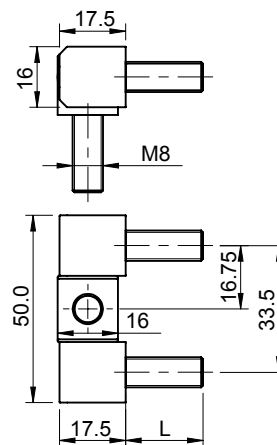
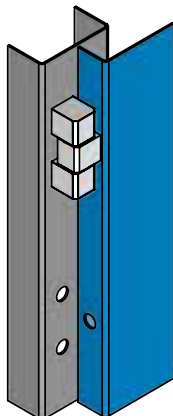

Product Code	Hinge Material	Pin Material	Stud Length (L)	Finish	Opening Angle	Working Load (Kg)	
DHIZ-16-8-3-20	Zinc	SS-304	20	Black PC	180°	Ax.:	Ra.:
DHIZ-16-8-3-12	Zinc	SS-304	12	Black PC	180°	Ax.:	Ra.:

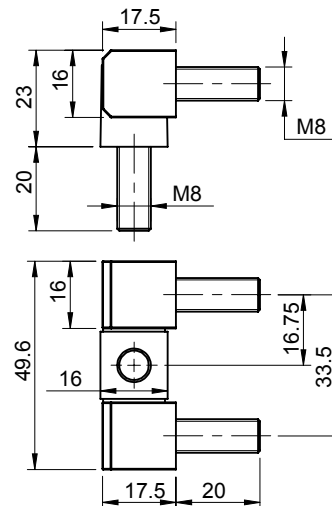
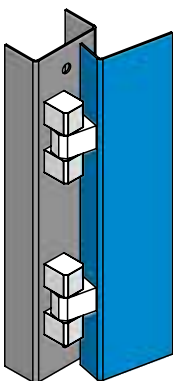

Product Code	Hinge Material	Pin Material	Finish	Opening Angle	Working Load (Kg)	
DHIZ-1723-8-3	Zinc	SS-304	Black PC	180°	Ax.:	Ra.:

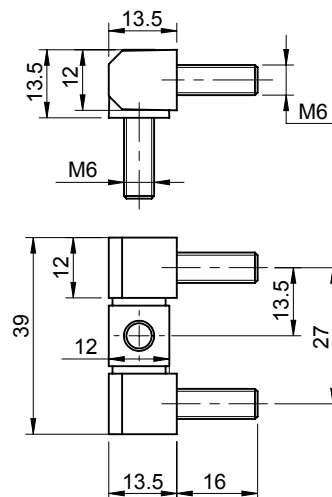
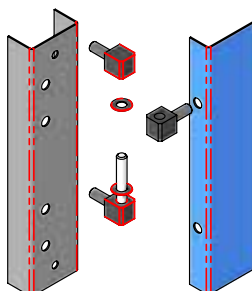

Product Code	Hinge Material	Pin Material	Finish	Opening Angle	Working Load (Kg)	
DHIZ-12-6-3	Zinc	SS-304	Black PC	180°	Ax.:	Ra.:

Hinges

Side Exposed Hinge : Zinc Die Cast

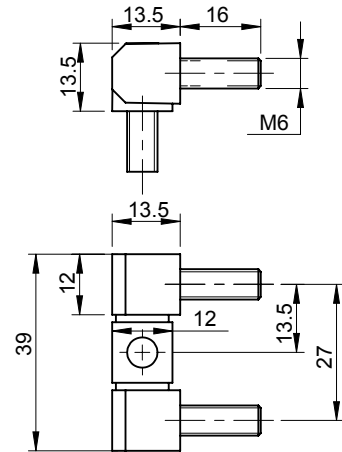

Product Code	Hinge Material	Pin Material	Finish	Opening Angle	Working Load (Kg)	
DHIZ-1214-6-3	Zinc	SS-304	Black PC	180°	Ax.:	Ra.:

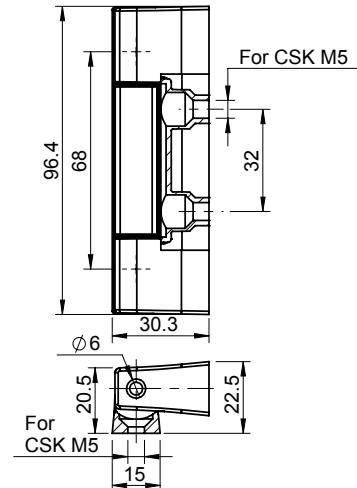

Product Code	Hinge Material	Pin Material	Finish	Opening Angle	Working Load (Kg)	
DHIZ-9630-CH	Zinc	SS-304	CH	180°	Ax.:	Ra.:
DHIZ-9630-STPC	Zinc	SS-304	STPC	180°	Ax.:	Ra.:

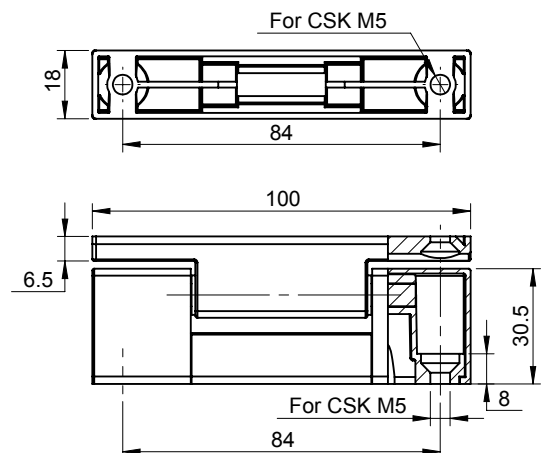
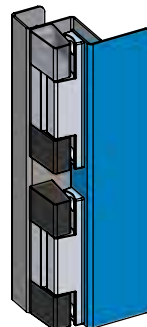

Product Code	Hinge Material	Pin Material	Finish	Opening Angle	Working Load (Kg)	
DHIZ-10039-SPC	Zinc	SS-304	SPC	180°	Ax.:	Ra.:

Hinges

Side Exposed Hinge : Zinc Die Cast

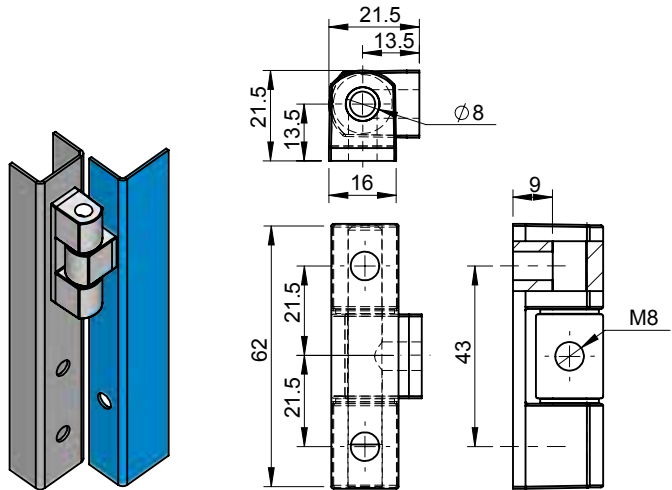

Product Code	Hinge Material	Pin Material	Finish	Opening Angle	Working Load (Kg)	
DHIZ-6321	Zinc	SS-202	Black PC	180°	Ax.: 68	Ra.: 165

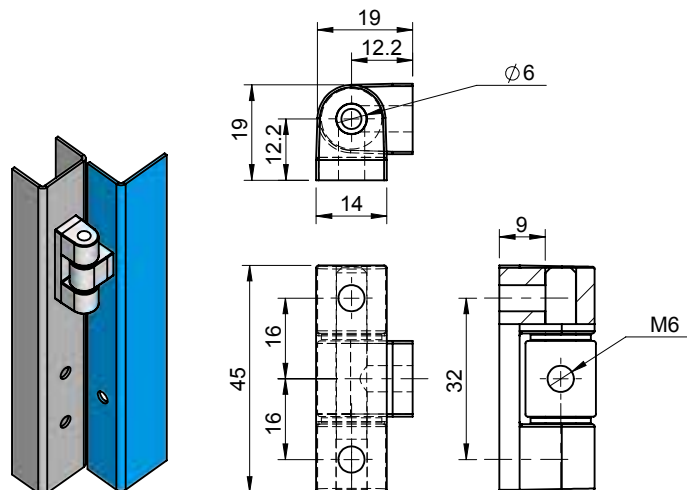

Product Code	Hinge Material	Pin Material	Finish	Opening Angle	Working Load (Kg)	
DHIZ-4519	Zinc	SS-202	Black PC	180°	Ax.:	Ra.:

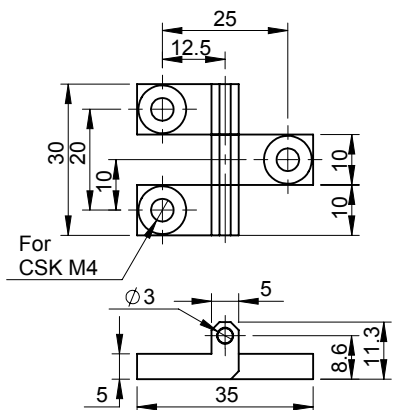

Product Code	Hinge Material	Pin Material	Finish	Opening Angle	Working Load (Kg)	
DHIZ-10-4-3	Zinc	SS-304	Black PC	180°	Ax.:	Ra.:

Hinges

Slide Pivot Hinge : Zinc Die Cast

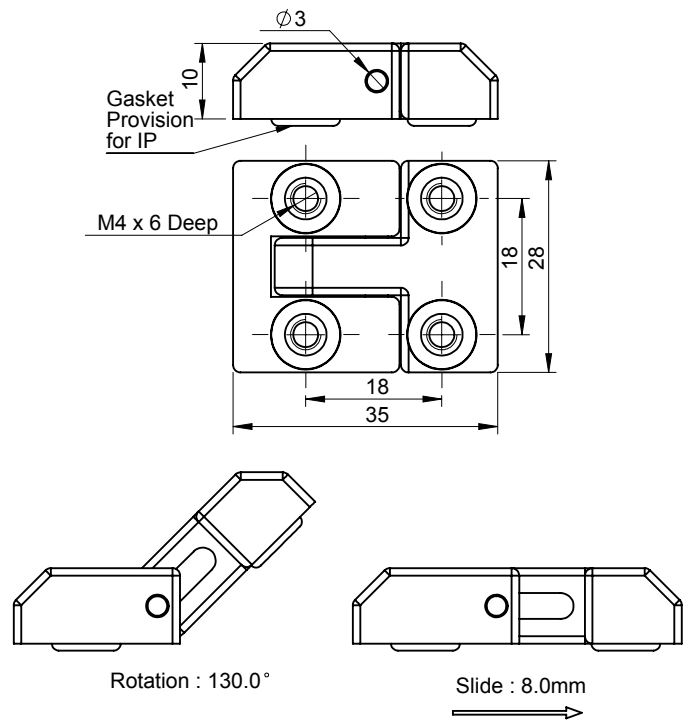

Product Code	Hinge Material	Pin Material	Finish	Opening Angle	Working Load (Kg)	
					Ax.:	Ra.:
DHFSP-3528	Zinc	SS-304	Black PC	130°		

Hinges

Lift off Hinge : Zinc Die Cast

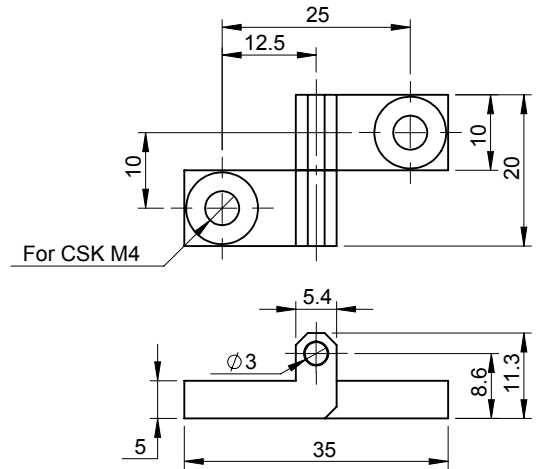

Product Code	Hinge Material	Pin Material	Finish	Opening Angle	Working Load (Kg)	
DMLOH-10-4-2	Zinc	SS-304	Black PC	180°	Ax.:	Ra.:

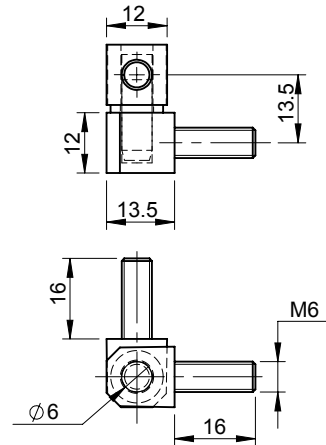
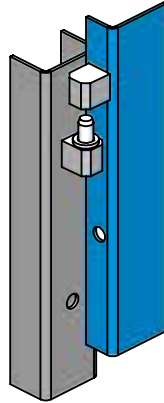

Product Code	Hinge Material	Pin Material	Finish	Opening Angle	Working Load (Kg)	
DMLOH-12-6-2	Zinc	SS-304	Black PC	180°	Ax.:	Ra.:

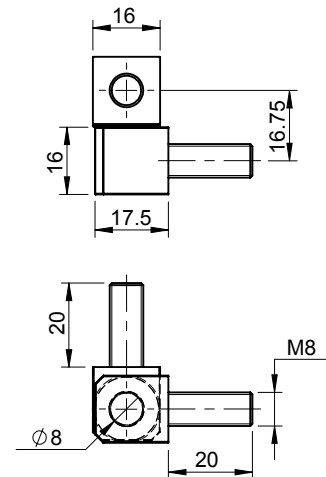

Product Code	Hinge Material	Pin Material	Finish	Opening Angle	Working Load (Kg)	
DMLOH-16-8-2	Zinc	SS-304	Black PC	180°	Ax.:	Ra.:

Hinges

Lift off Hinge : Zinc Die Cast

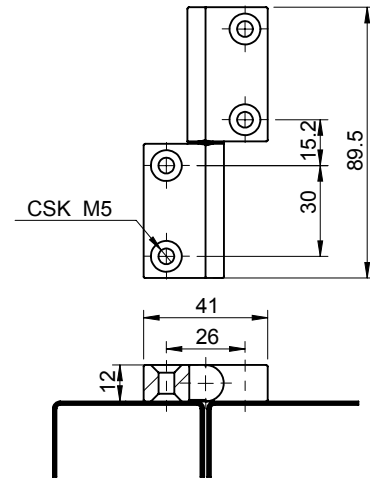
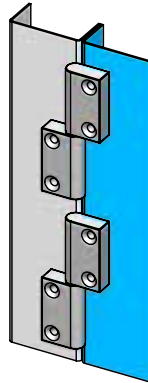

Product Code	Hinge Material	Pin Material	Finish	Opening Angle	Working Load (Kg)	
DMLOH-2790-HH	Zinc	SS-304	Black PC	180°	Ax.: 27	Ra.: 16

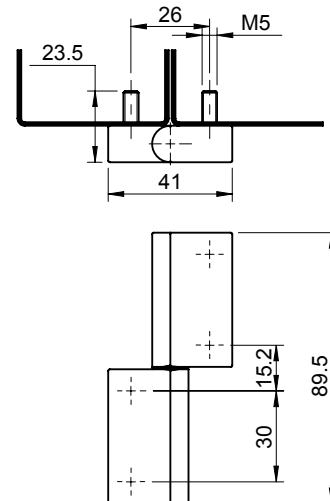
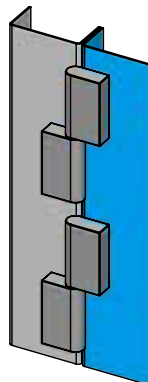

Product Code	Hinge Material	Pin Material	Finish	Opening Angle	Working Load (Kg)	
DMLOH-2790-SS	Zinc	SS-304	Black PC	180°	Ax.: 34	Ra.: 14

Hinges

Lift off Hinge : Zinc Die Cast

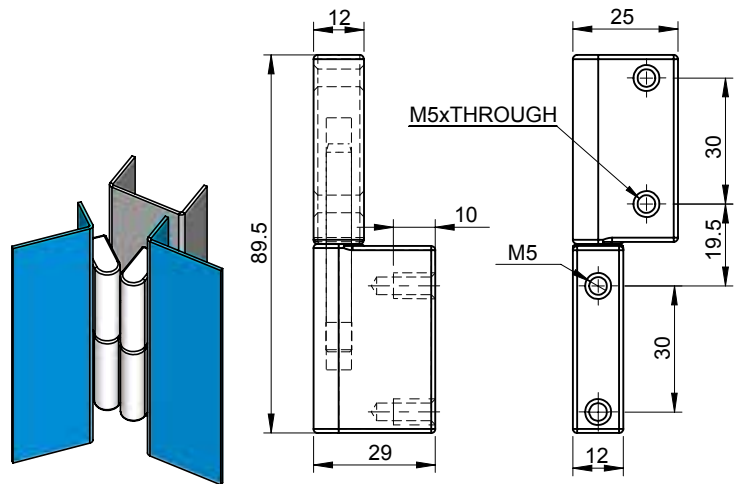

Product Code	Hinge Material	Pin Material	Finish	Opening Angle	Working Load (Kg)	
DMLOH-4290	Zinc	SS-304	Black PC	180°	Ax.:	Ra.:

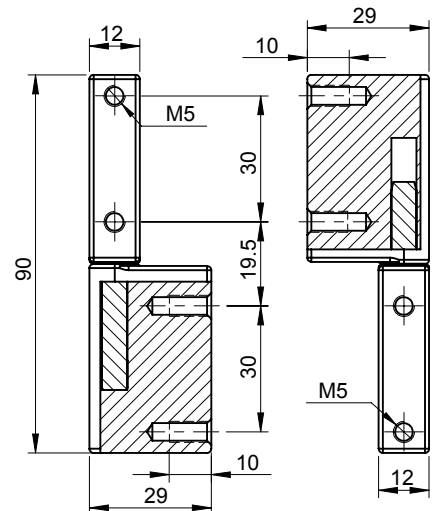

Product Code	Hinge Material	Pin Material	Finish	Opening Angle	Working Load (Kg)	
DMLOH-4690	Zinc	SS-304	Black PC	180°	Ax.:	Ra.:

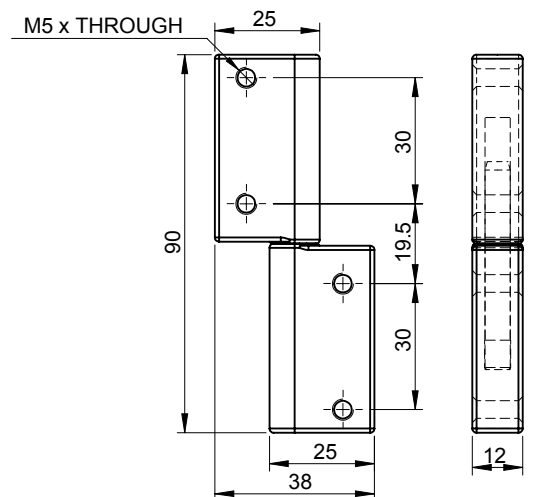

Product Code	Hinge Material	Pin Material	Finish	Opening Angle	Working Load (Kg)	
DMLOH-3890	Zinc	SS-304	Black PC	180°	Ax.:	Ra.:

Hinges

Lift off Hinge : Zinc Die Cast

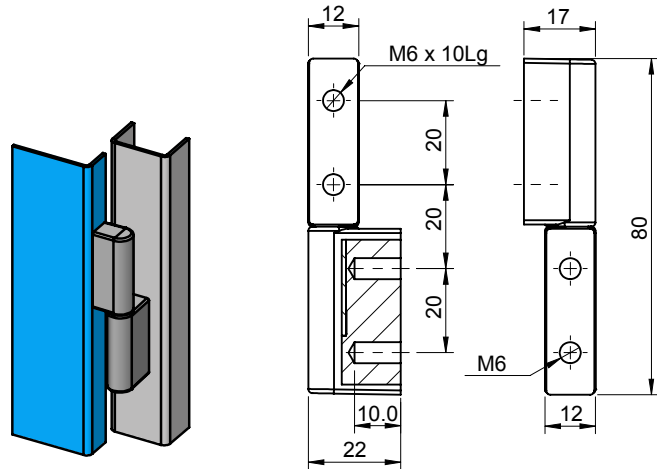

Product Code	Hinge Material	Pin Material	Finish	Opening Angle	Working Load (Kg)	
DMLOH-2780	Zinc	SS-304	Black PC	180°	Ax.: 51	Ra.: 34

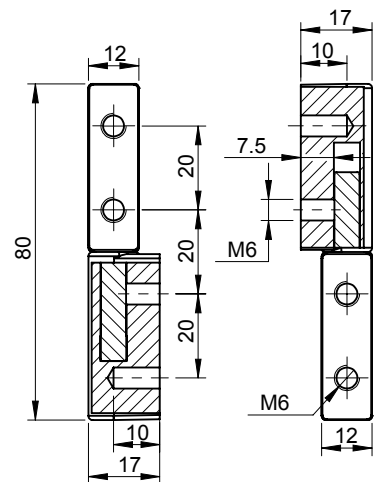

Product Code	Hinge Material	Pin Material	Finish	Opening Angle	Working Load (Kg)	
DMLOH-2280	Zinc	SS-304	Black PC	180°	Ax.:	Ra.:

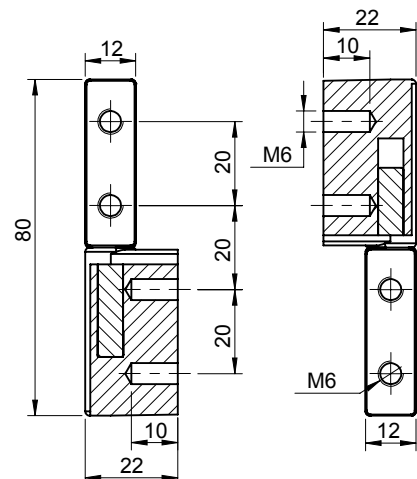

Product Code	Hinge Material	Pin Material	Finish	Opening Angle	Working Load (Kg)	
DMLOH-3280	Zinc	SS-304	Black PC	180°	Ax.:	Ra.:



DHLM-25-L



DHLM-25-R

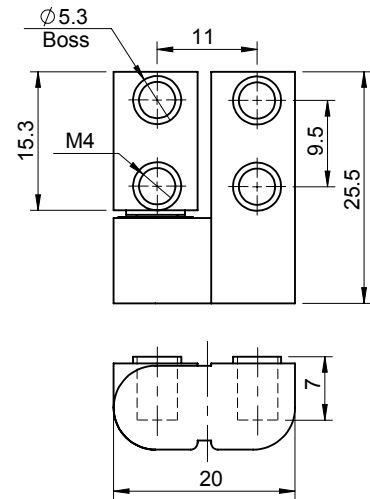
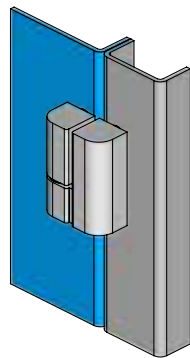
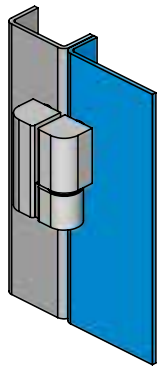

Product Code	Hinge Material	Finish	Opening Angle	Working Load (Kg)	
DHLM-25-L	Zinc	Black PC	180°	Ax.: 37	Ra.: 14
DHLM-25-R	Zinc	Black PC	180°	Ax.: 32	Ra.: 15

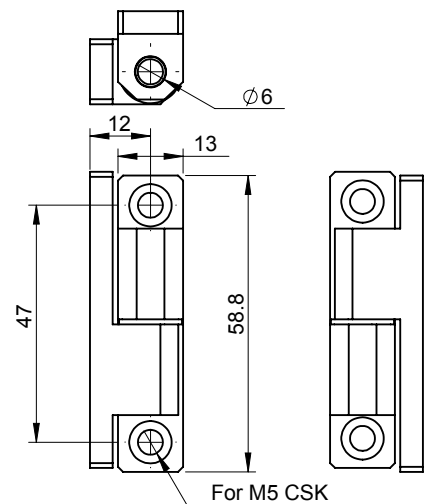
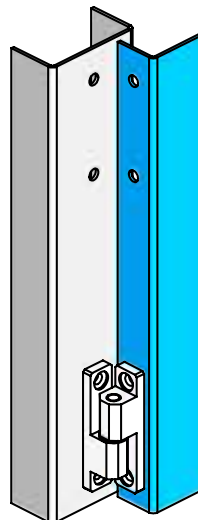

Product Code	Hinge Material	Pin Material	Finish	Opening Angle	Working Load (Kg)	
DMLOH-1312	Zinc	SS-304	CH	180°	Ax.: 32	Ra.: 19

Hinges

Lift off Hinge : Zinc Die Cast

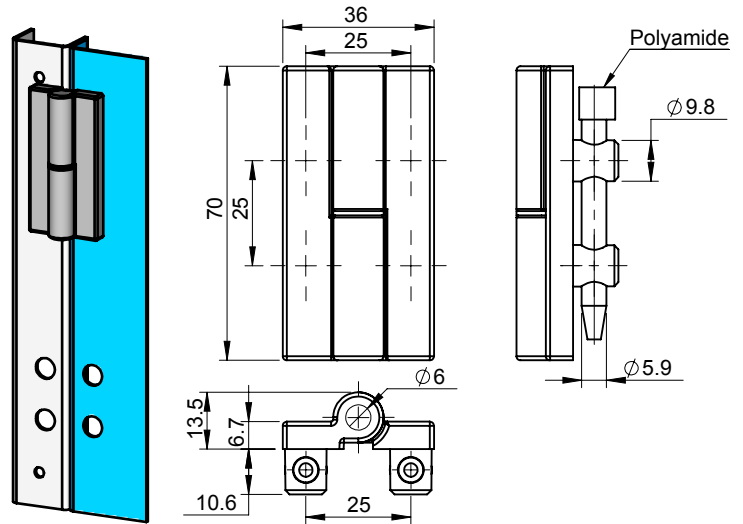

Product Code	Hinge Material	Pin Material	Finish	Opening Angle	Working Load (Kg)	
DHLZP-3670-L	Zinc	SS-304	Black PC	180°	Ax.: 29	Ra.: 48

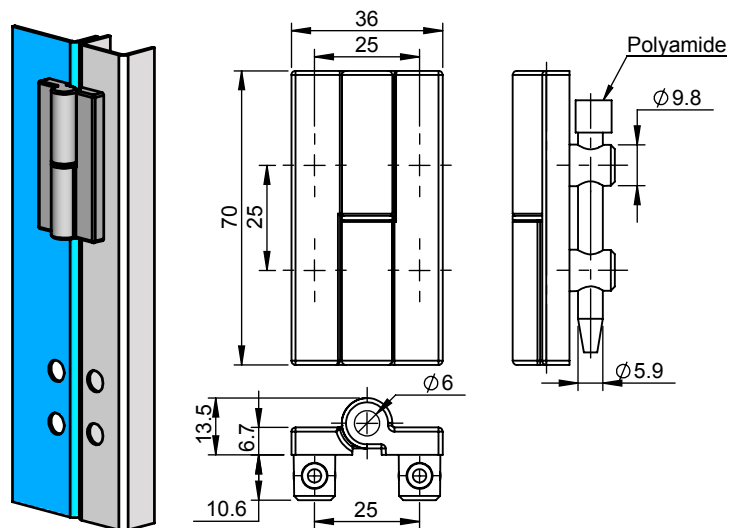

Product Code	Hinge Material	Pin Material	Finish	Opening Angle	Working Load (Kg)	
DHLZP-3670-R	Zinc	SS-304	Black PC	180°	Ax.: 30	Ra.: 51

Hinges

Lift off Hinge : Zinc Die Cast

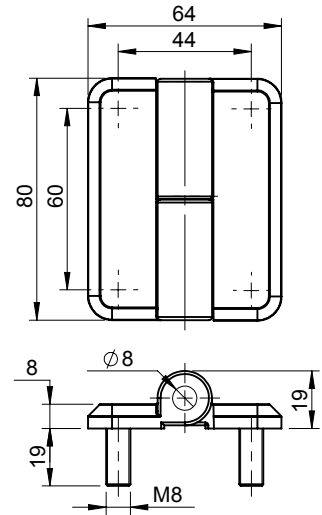
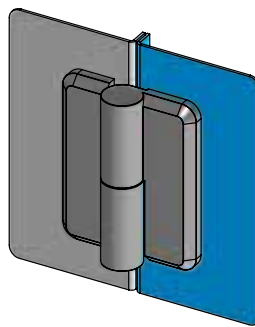

Product Code	Hinge Material	Pin Material	Finish	Opening Angle	Working Load (Kg)	
DHLM-8060-L-PC	Zinc	SS-304	Black PC	180°	Ax.: 43	Ra.: 46

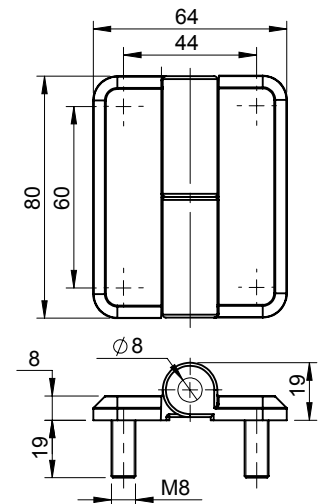
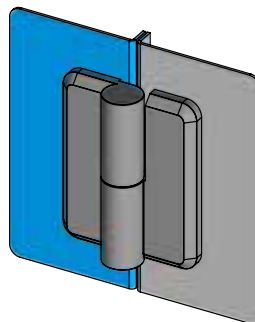

Product Code	Hinge Material	Pin Material	Finish	Opening Angle	Working Load (Kg)	
DHLM-8060-R-PC	Zinc	SS-304	Black PC	180°	Ax.: 42	Ra.: 37

Hinges

Lift off Hinge : Zinc Die Cast

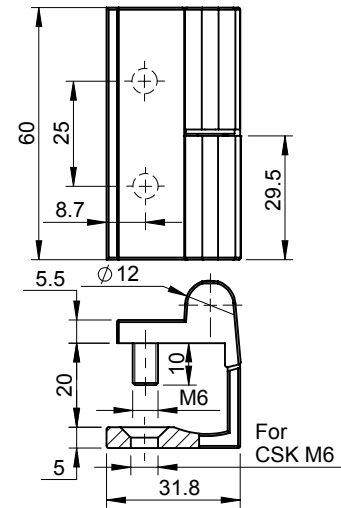

Product Code	Hinge Material	Pin Material	Finish	Opening Angle	IP Mount (Optional)	Working Load (Kg)	
DHLZ-6040-L	Zinc	SS-304	Black PC	180°	CD-25-M6	Ax.:	Ra.:

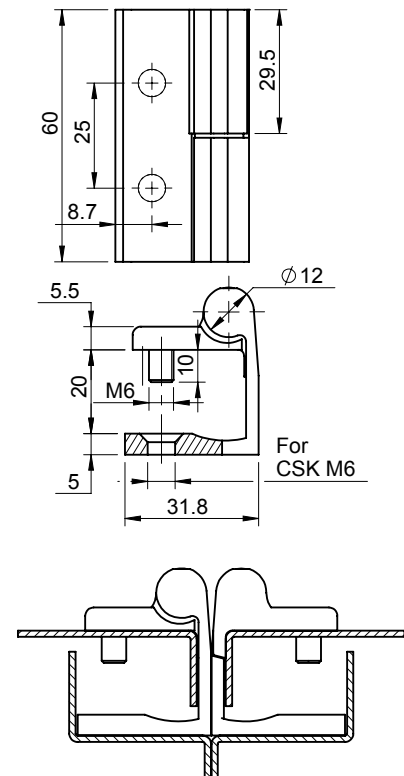
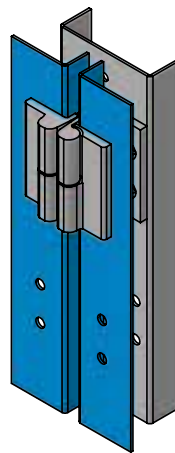

Product Code	Hinge Material	Pin Material	Finish	Opening Angle	IP Mount (Optional)	Working Load (Kg)	
DHLZ-6040-R	Zinc	SS-304	Black PC	180°	CD-25-M6	Ax.:	Ra.:

Hinges

Lift off Hinge : Zinc Die Cast

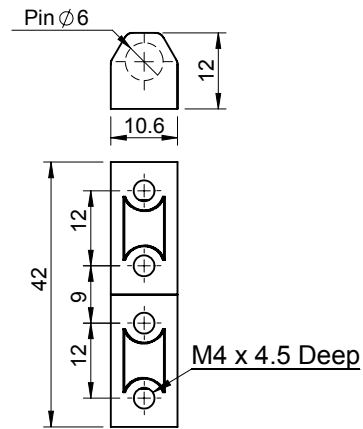

Product Code	Hinge Material	Pin Material	Finish	Opening Angle	Working Load (Kg)	
DHLZ-1142	Zinc	SS-304	Black PC	180°	Ax.:	Ra.:

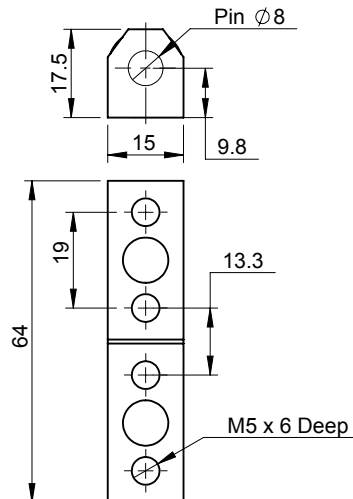

Product Code	Hinge Material	Pin Material	Finish	Opening Angle	Working Load (Kg)	
DHLZ-1564	Zinc	SS-304	Black PC	180°	Ax.:	Ra.:

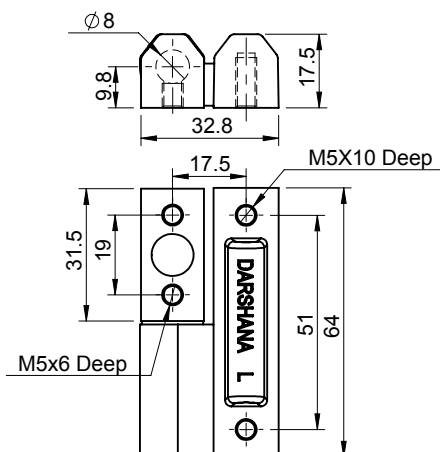

Product Code	Hinge Material	Pin Material	Finish	Opening Angle	Working Load (Kg)	
DHLZ-3264-L	Zinc	SS-304	Black PC	180°	Ax.:	Ra.:

Hinges

Lift off Hinge : Zinc Die Cast

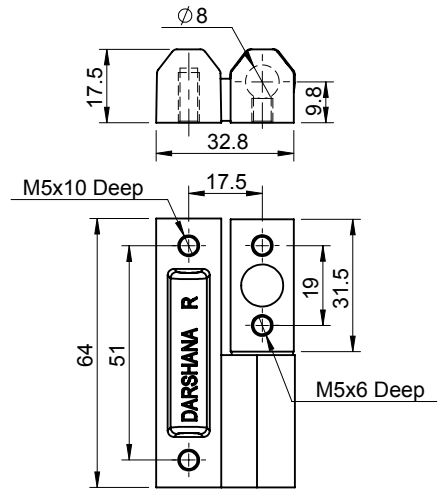
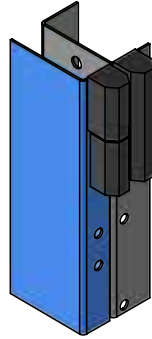

Product Code	Hinge Material	Pin Material	Finish	Opening Angle	Working Load (Kg)	
DHLZ-3264-R	Zinc	SS-304	Black PC	180°	Ax.:	Ra.:

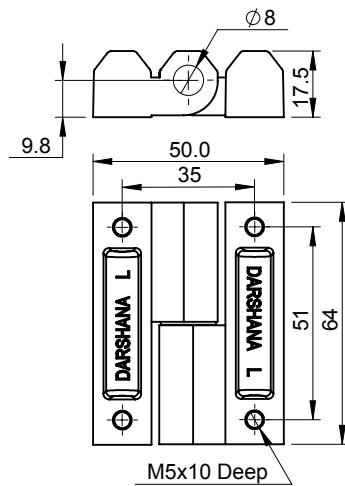

Product Code	Hinge Material	Pin Material	Finish	Opening Angle	Working Load (Kg)	
DHLZ-5064-L	Zinc	SS-304	Black PC	180°	Ax.: 17	Ra.: 27

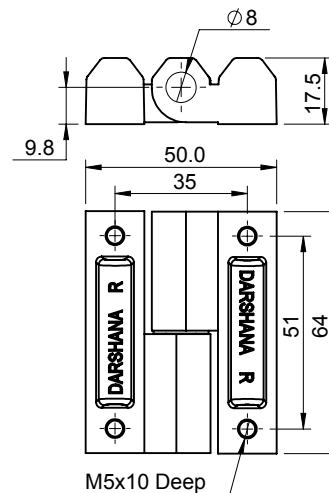

Product Code	Hinge Material	Pin Material	Finish	Opening Angle	Working Load (Kg)	
DHLZ-5064-R	Zinc	SS-304	Black PC	180°	Ax.: 33	Ra.: 16

For Sales in India



DHLZC-3264-L



DHLZC-3264-R

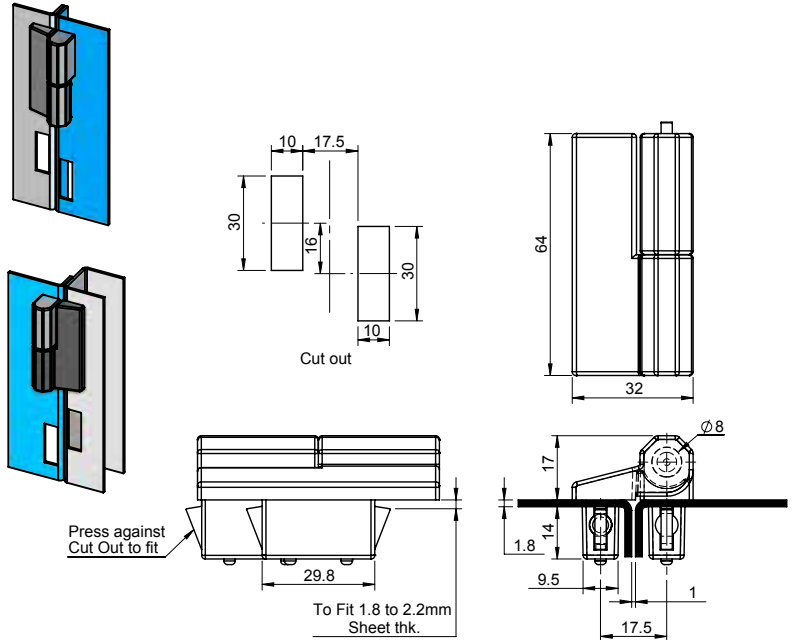

Product Code	Hinge Material	Sheet Thickness	Pin Material	Finish	Opening Angle	Working Load (Kg)	
DHLZC-3264-L	Zinc	1.8 to 2.2	SS-304	Black PC	180°	Ax.:	Ra.:
DHLZC-3264-R	Zinc	1.8 to 2.2	SS-304	Black PC	180°	Ax.:	Ra.:



DHLZC-5064-L



DHLZC-5064-R

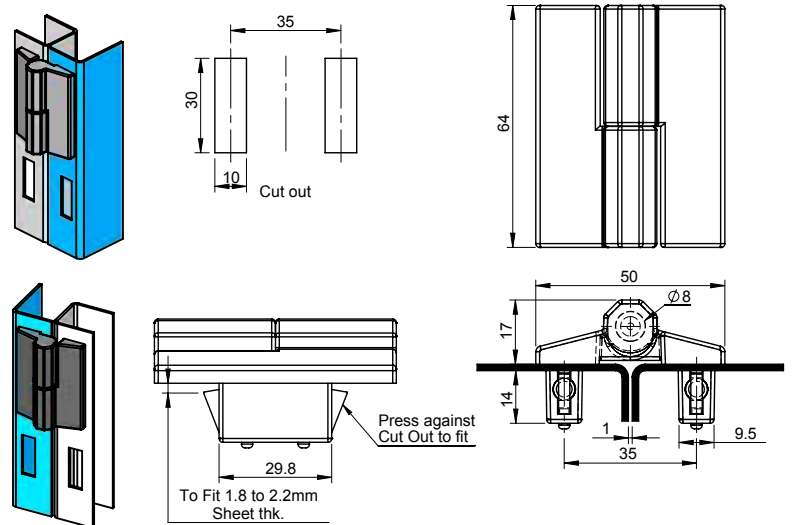

Product Code	Hinge Material	Sheet Thickness	Pin Material	Finish	Opening Angle	Working Load (Kg)	
DHLZC-5064-L	Zinc	1.8 to 2.2	SS-304	Black PC	180°	Ax.:	Ra.:
DHLZC-5064-R	Zinc	1.8 to 2.2	SS-304	Black PC	180°	Ax.:	Ra.:

Hinges

Lift off Hinge-Clip Fit : Zinc Die Cast

For Sales in India

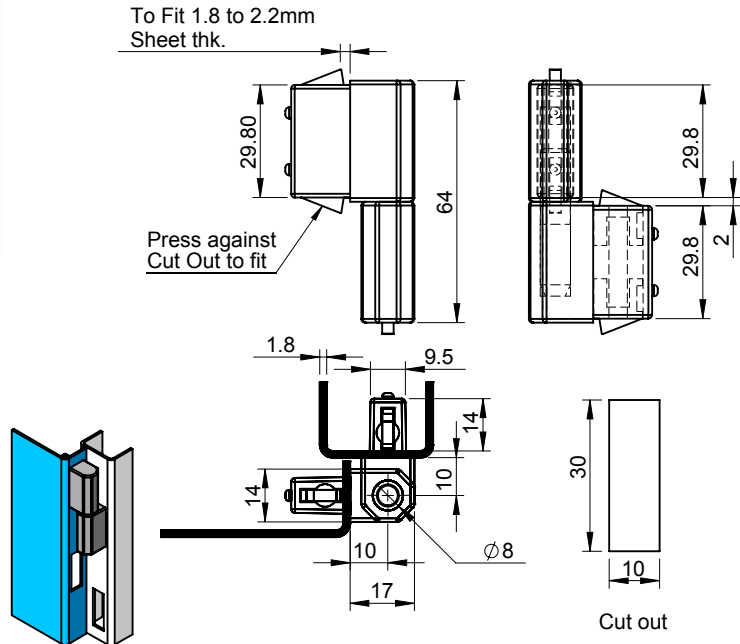

Product Code	Hinge Material	Sheet Thickness	Pin Material	Finish	Opening Angle	Working Load (Kg)	
DHLZC-1564	Zinc	1.8 to 2.2	SS-304	Black PC	180°	Ax.:	Ra.:

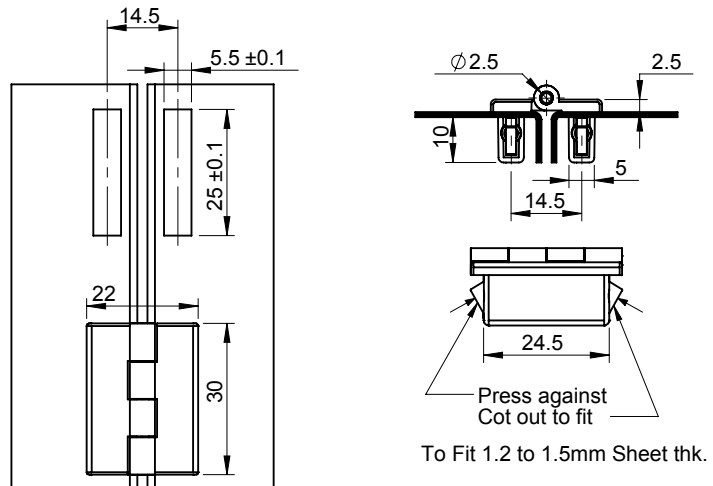
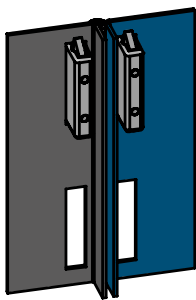

Product Code	Hinge Material	Sheet Thickness	Pin Material	Finish	Opening Angle	Working Load (Kg)	
DHFMC-2230	Zinc	1.2 to 1.5	SS-304	Black PC	180°	Ax.:	Ra.:

Hinges

Concealed Hinge : Zinc Die Cast

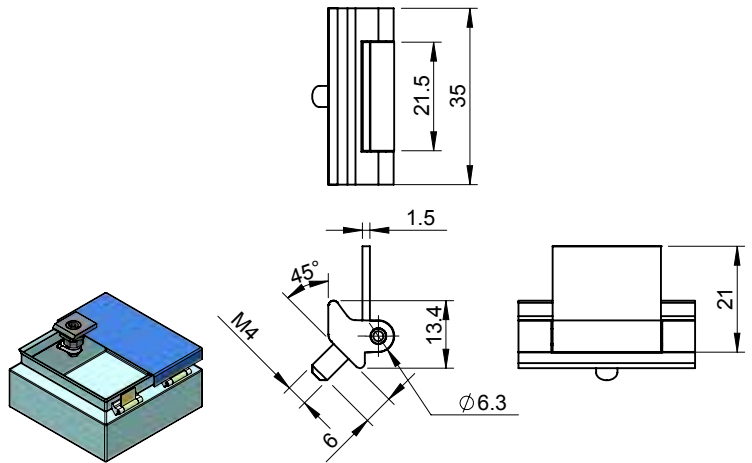

Product Code	Hinge Material	Pin Material	Finish	Opening Angle	Working Load (Kg)	
DHIZ-3521	Zinc	MS	Yellow Zinc	180°	Ax.:	Ra.:

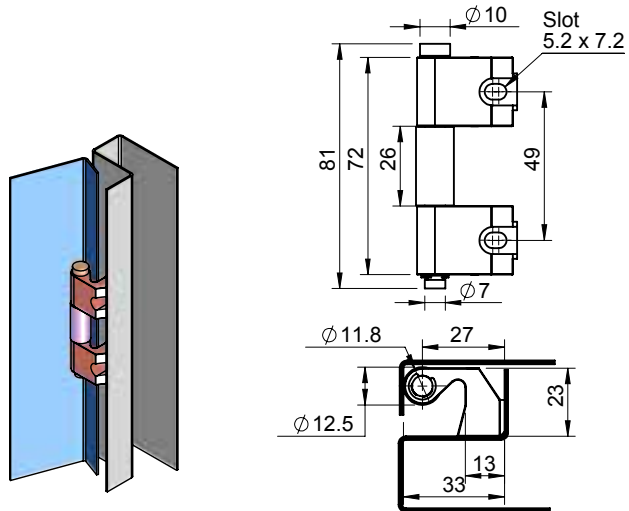

Product Code	Hinge Material	Pin Material	Finish	Opening Angle	Working Load (Kg)	
DHIZ-3475	Zinc	MS	Blue Zinc	110°	Ax.:	Ra.:

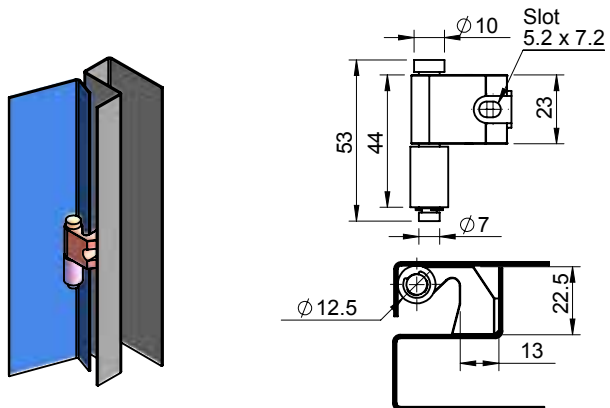

Product Code	Hinge Material	Pin Material	Finish	Opening Angle	Working Load (Kg)	
DHIZ-3450	Zinc	MS	Blue Zinc	110°	Ax.:	Ra.:

Hinges

Concealed Hinge : Zinc Die Cast

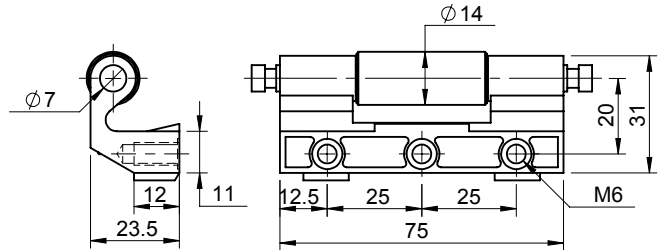

Product Code	Hinge Material	Pin Material	Finish	Opening Angle	Working Load (Kg)	
DBR-7534-Z	Zinc	MS	Blue Zinc	180°	Ax.:	Ra.:

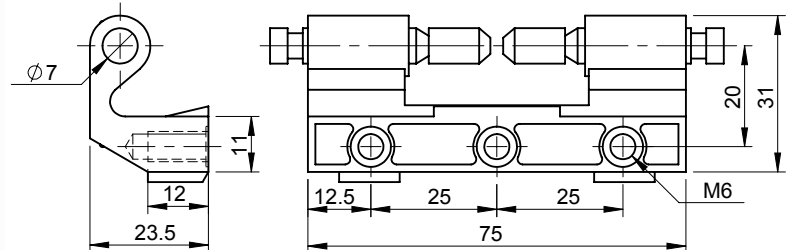

Product Code	Hinge Material	Pin Material	Finish	Opening Angle	Working Load (Kg)	
DB-7534-Z	Zinc	MS	Blue Zinc	180°	Ax.:	Ra.:

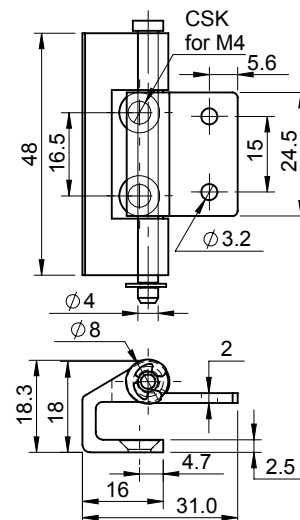
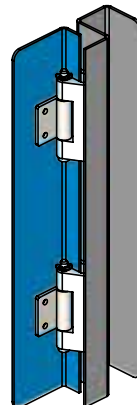

18/19

Product Code	Hinge Material	Pin Material	Finish	Opening Angle	Working Load (Kg)	
DHIZ-4818-BZ	Zinc	MS	Blue Zinc	180°	Ax.:	Ra.:

Hinges

Flat Hinges : Mild Steel

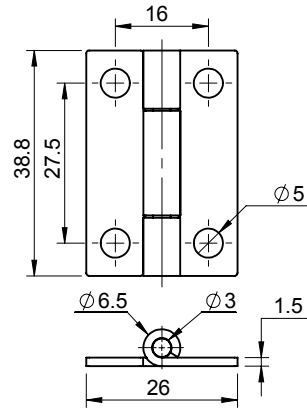

Product Code	Hinge Material	Pin Material	Finish	Opening Angle	Working Load (Kg)	
DHIM-3826	MS	SS-304	Nickel	180°	Ax.:	Ra.:

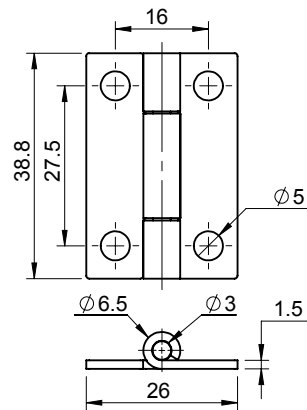

Product Code	Hinge Material	Pin Material	Finish	Opening Angle	Working Load (Kg)	
DHIM-3826-PC	MS	SS-304	Black PC	180°	Ax.:	Ra.:

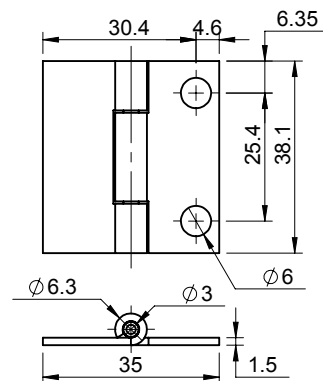

Product Code	Hinge Material	Pin Material	Finish	Opening Angle	Working Load (Kg)	
DHIM-3835	MS	SS-304	Yellow Zinc	180°	Ax.:	Ra.:

18/19

Hinges

Flat Hinges : Mild Steel

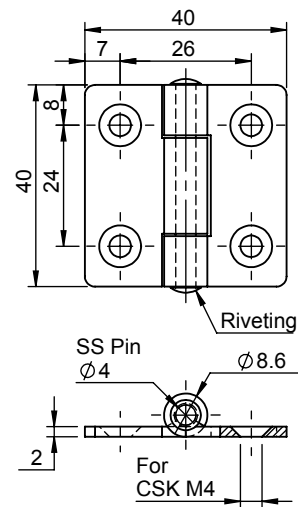

18/19.

Product Code	Hinge Material	Pin Material	Opening Angle	Finish	Working Load (Kg)	
DHIM-40-BZ	MS	SS-304	180°	Blue Zinc	Ax.:	Ra.:

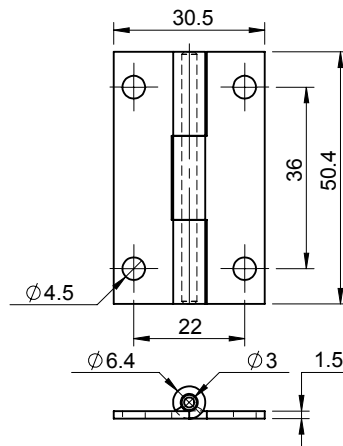

Product Code	Hinge Material	Pin Material	Finish	Opening Angle	Working Load (Kg)	
DHIM-5030	MS	SS-304	Yellow Zinc	180°	Ax.:	Ra.:

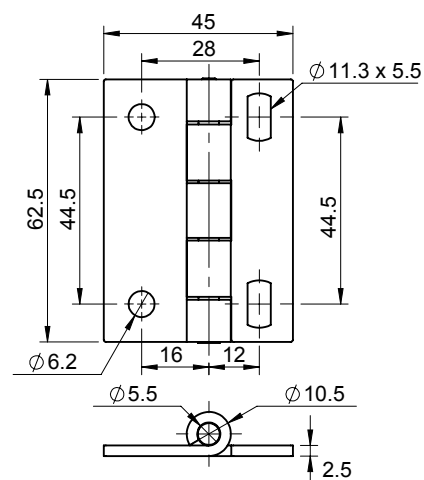

Product Code	Hinge Material	Pin Material	Finish	Opening Angle	Working Load (Kg)	
DHIM-6346	MS	SS-304	Yellow Zinc	180°	Ax.: 75	Ra.: 15

Hinges

Flat Hinges : Mild Steel

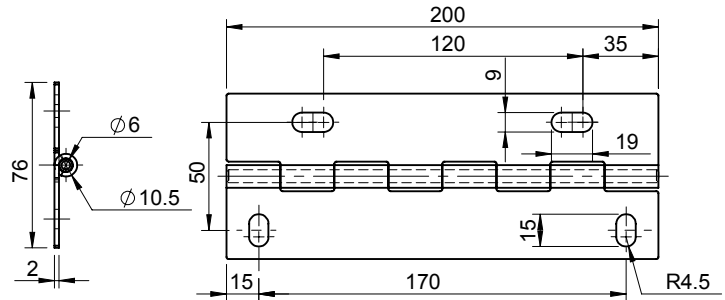

Product Code	Hinge Material	Pin Material	Finish	Opening Angle	Working Load (Kg)	
DHIM-20076	MS	SS-304	BZ	180°	Ax.:	Ra.:

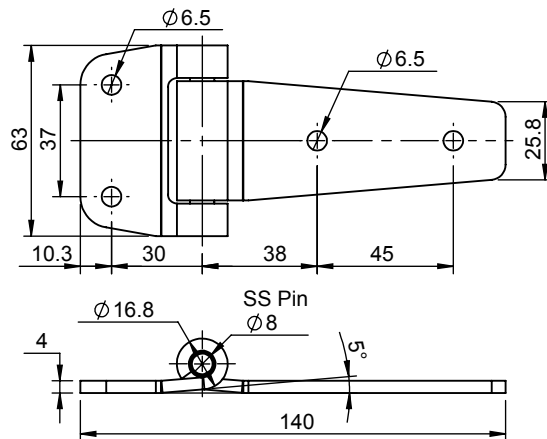

18/19.

Product Code	Hinge Material	Pin Material	Opening Angle	Finish	Working Load (Kg)	
DHIM-63140-PC	MS	SS-304	180°	Black PC	Ax.:	Ra.:

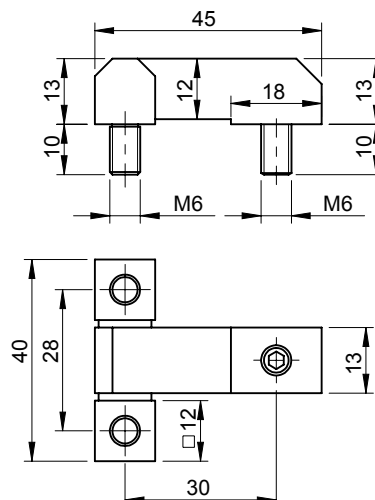

Product Code	Hinge Material	Pin Material	Finish	Opening Angle	Working Load (Kg)	
DHIM-3040	MS	SS-304	BZ	180°	Ax.:	Ra.:

Hinges

Flat Hinges : Mild Steel

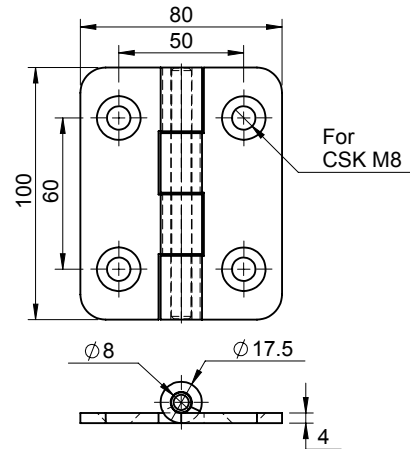

Product Code	Hinge Material	Pin Material	Finish	Opening Angle	Working Load (Kg)	
DHIM-10080-PC	MS	SS-202	Black PC	180°	Ax.: 100	Ra.: 55

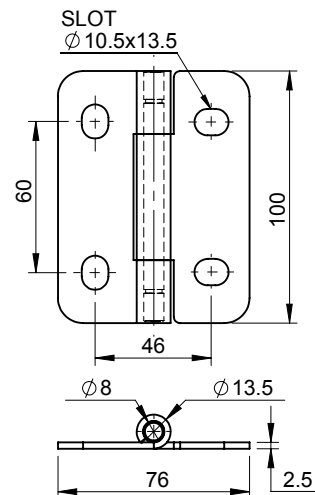

Product Code	Hinge Material	Pin Material	Finish	Opening Angle	Working Load (Kg)	
DHIM-10076-PC	MS	SS-304	Black PC	180°	Ax.:	Ra.:

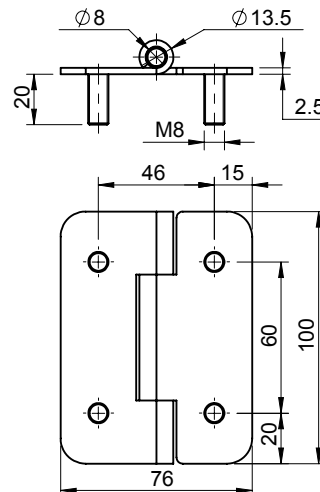

Product Code	Hinge Material	Pin Material	Finish	Opening Angle	Working Load (Kg)	
DHIM-10076-SW8-PC	MS	SS-304	Black PC	180°	Ax.: 116	Ra.: 87

Hinges

Flat Hinges : Mild Steel

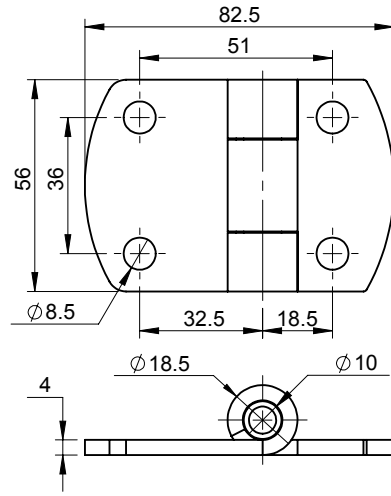

Product Code	Hinge Material	Pin Material	Finish	Opening Angle	Working Load (Kg)	
DHIM-5136-CH	MS	SS-304	Chrome	180°	Ax.: 208	Ra.: 103

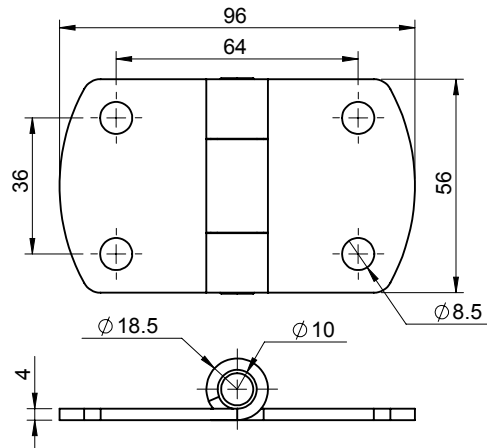

Product Code	Hinge Material	Pin Material	Finish	Opening Angle	Working Load (Kg)	
DHIM-6536-CH	MS	SS-304	Chrome	180°	Ax.: 77	Ra.: 57

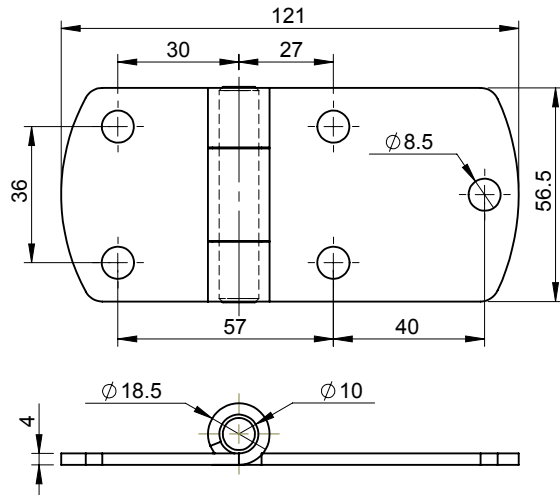

Product Code	Hinge Material	Pin Material	Finish	Opening Angle	Working Load (Kg)	
DHIM-10036-CH	MS	SS-304	Chrome	180°	Ax.: 78	Ra.: 43

Hinges

Flat Hinges : Mild Steel

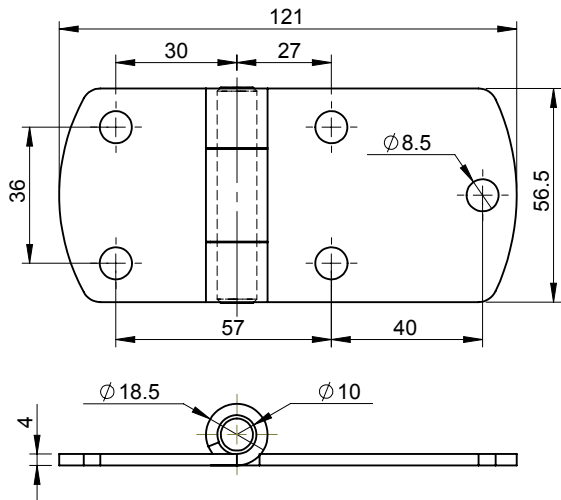

Product Code	Hinge Material	Pin Material	Finish	Opening Angle	Working Load (Kg)	
DHIM-10036-PC	MS	SS-304	Black PC	180°	Ax.: 78	Ra.: 43

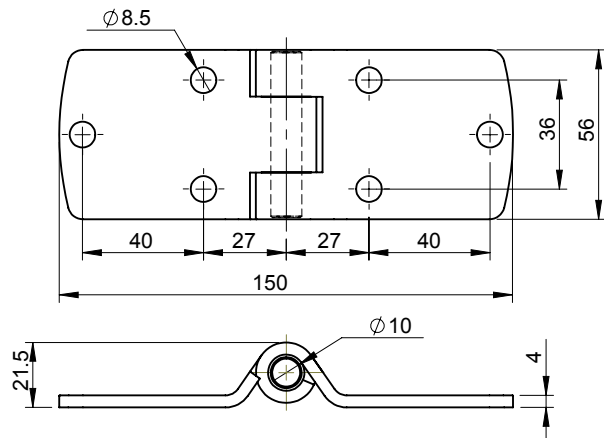

Product Code	Hinge Material	Pin Material	Finish	Opening Angle	Working Load (Kg)	
DHIM-7575-CH	MS	SS-304	Chrome	180°	Ax.: 56	Ra.: 51

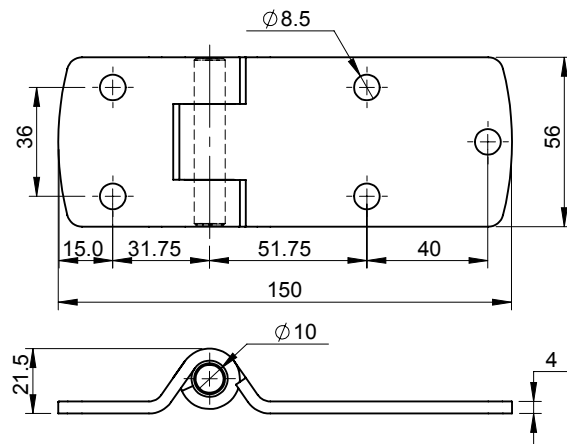

Product Code	Hinge Material	Pin Material	Finish	Opening Angle	Working Load (Kg)	
DHIM-10550-CH	MS	SS-304	Chrome	180°	Ax.: 36	Ra.: 58

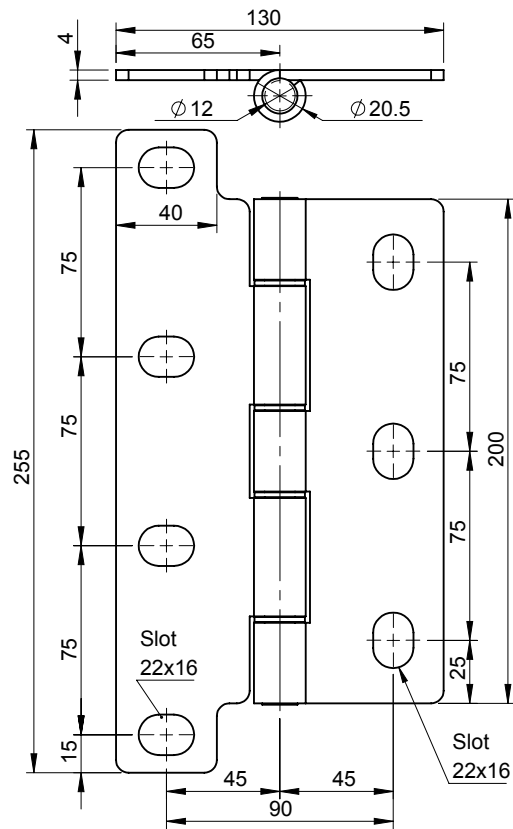

Product Code	Hinge Material	Pin Material	Finish	Opening Angle	Working Load (Kg)	
DHIM-255130	MS	SS-304	Yellow Zinc	180°	Ax.:	Ra.:

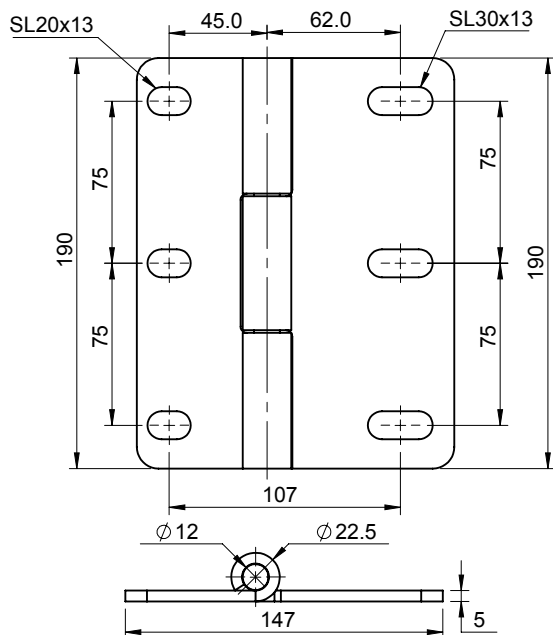

Product Code	Hinge Material	Pin Material	Finish	Opening Angle	Working Load (Kg)	
DHIM-147190	MS	SS-304	Yellow PC	180°	Ax.:	Ra.:

Hinges

Flat Heavy Duty Hinge : Mild Steel

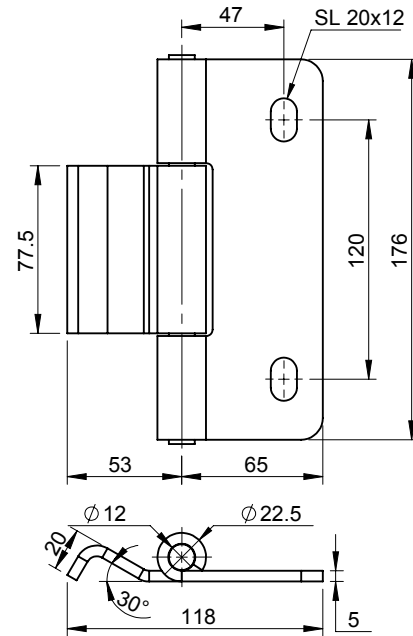

Product Code	Hinge Material	Pin Material	Finish	Opening Angle	Working Load (Kg)	
DHIM-120176	MS	SS-304	Yellow PC	180°	Ax.:	Ra.:

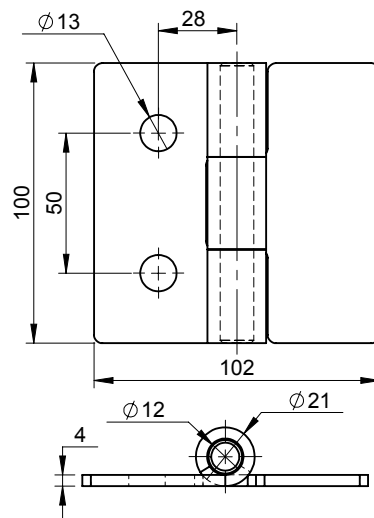

Product Code	Hinge Material	Pin Material	Finish	Opening Angle	Working Load (Kg)	
DHIM-100102	MS	SS-304	Yellow Zinc	180°	Ax.: 107	Ra.: 55

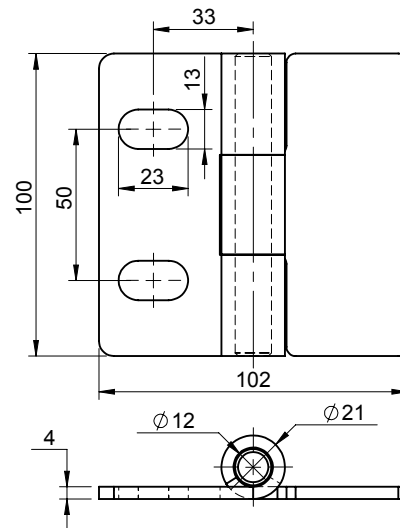

Product Code	Hinge Material	Pin Material	Finish	Opening Angle	Working Load (Kg)	
DHIM-100102-SL	MS	SS-304	Yellow Zinc	180°	Ax.:	Ra.:

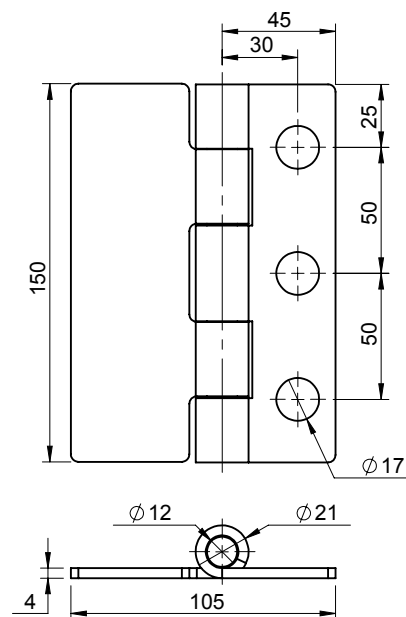

Product Code	Hinge Material	Pin Material	Finish	Opening Angle	Working Load (Kg)	
DHIM-150105	MS	SS-304	Yellow Zinc	180°	Ax.:	Ra.:

Hinges

Flat Heavy Duty Hinge : Mild Steel

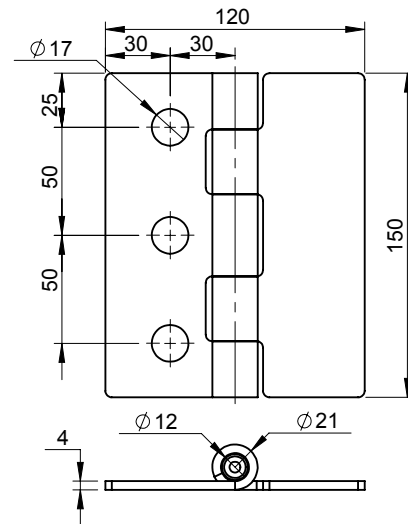

Product Code	Hinge Material	Pin Material	Finish	Opening Angle	Working Load (Kg)	
DHIM-150120	MS	SS-304	Yellow Zinc	180°	Ax.:	Ra.:

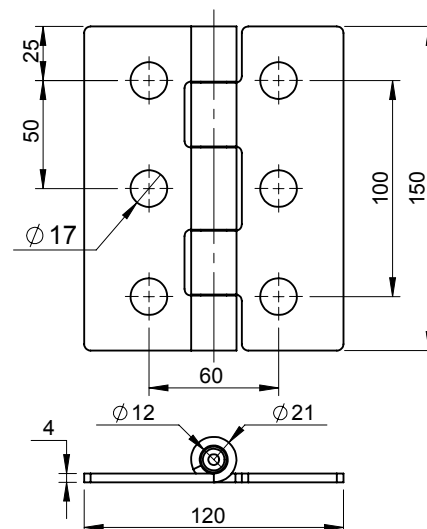

Product Code	Hinge Material	Pin Material	Finish	Opening Angle	Working Load (Kg)	
DHIM-150120-6H	MS	SS-304	Yellow Zinc	180°	Ax.:	Ra.:

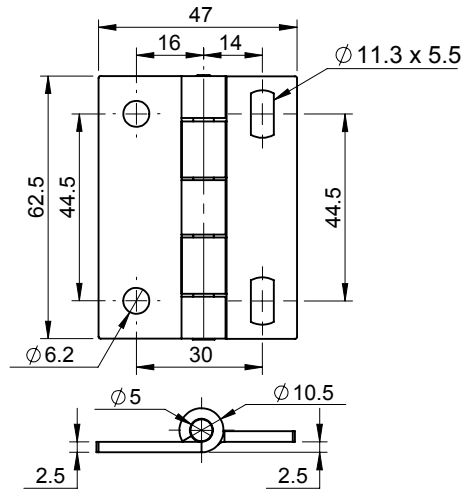

Product Code	Hinge Material	Pin Material	Finish	Opening Angle	Working Load (Kg)	
DHIM-6348	MS	SS-304	Yellow Zinc	180°	Ax.: 58	Ra.: 30

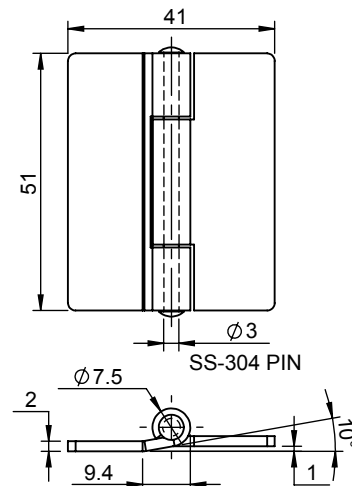

18/19.

Product Code	Hinge Material	Pin Material	Opening Angle	Finish	Working Load (Kg)	
DHIM-5141	MS	SS	180°	Yellow Zinc	Ax.:	Ra.:

Hinges

Continuous Hinge : Mild Steel

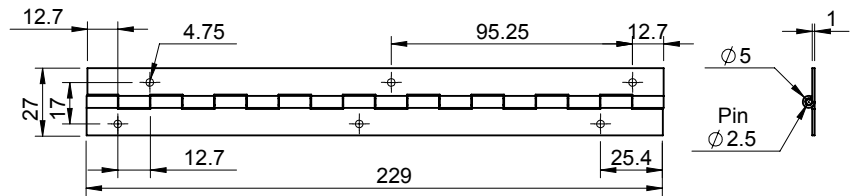

Product Code.	Hinge Material	Pin Material	Finish	Opening Angle	Working Load (Kg)	
					Ax.:	Ra.:
DMCH-229-27-17-1	MS	SS-304	Yellow Zinc	180°		

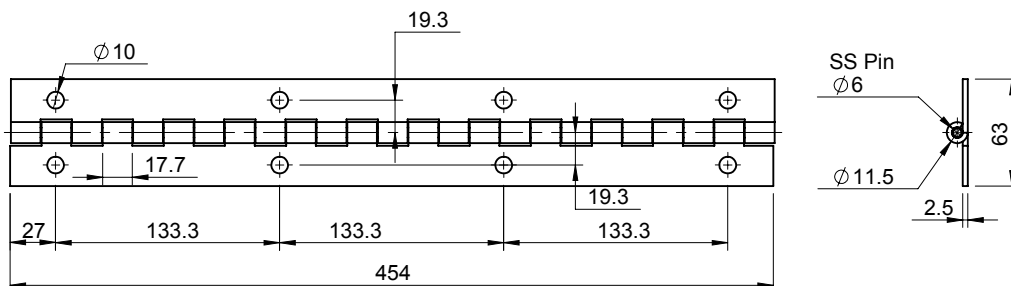

Product Code.	Hinge Material	Pin Material	Finish	Opening Angle	Working Load (Kg)	
					Ax.:	Ra.:
DMCH-17.7-454-63-2.5-H	MS	SS-304	Yellow Zinc	180°		

Hinges

Continuous Hinge : Mild Steel

D

621

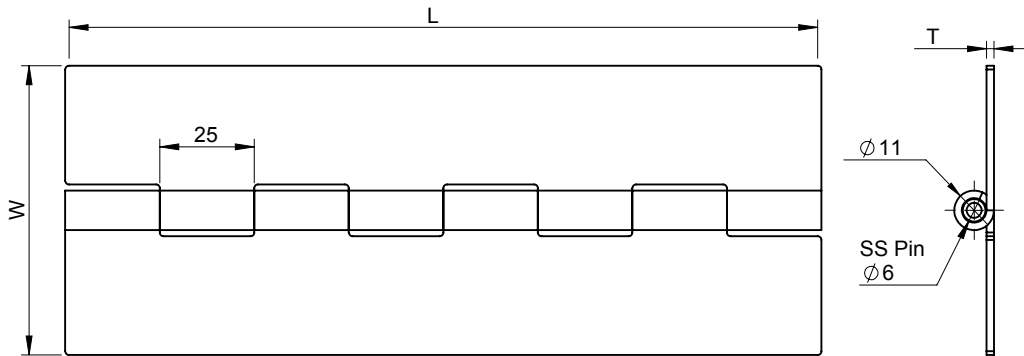

Product Code.	Hinge Material	Width (W)	Thk. in mm (T)	Length (L)	Pin Material	Finish	Opening Angle	Working Load (Kg)	
DMCH-25-275-65-2	MS	65	2	275	SS-304	Yellow Zinc	180°	Ax.:	Ra.:
DMCH-25-1000-60-2	MS	60	2	1000	SS-304	Yellow Zinc	180°	-	

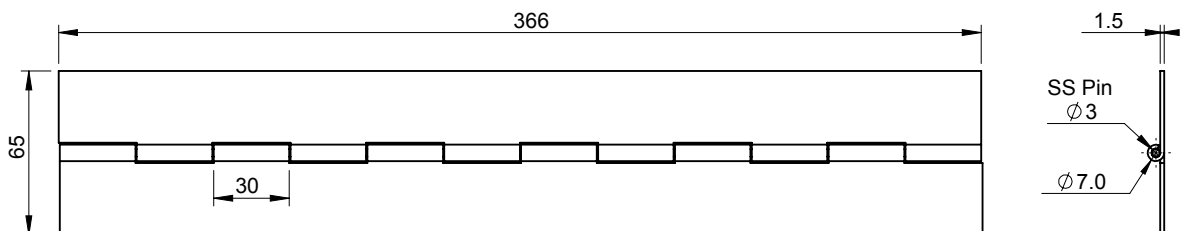

Product Code.	Hinge Material	Pin Material	Finish	Opening Angle	Working Load (Kg)	
DMCH-30-367-65-1.5	MS	SS-304	Yellow Zinc	180°	Ax.:	Ra.:

Hinges

Exposed Hinge : Mild Steel

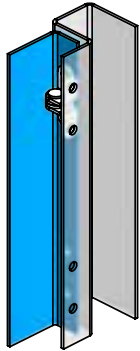

Concealed
Application

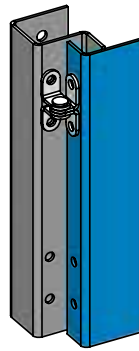

Exposed
Application

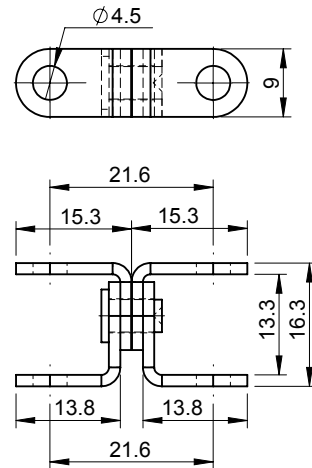

Product Code	Hinge Material	Pin Material	Finish	Opening Angle	Working Load (Kg)	
					Ax.:	Ra.:
DHRM-1630	MS	MS	Blue Zinc	180° Exposed	Ax.:	Ra.:
DHRM-1630	MS	MS	Blue Zinc	90° Concealed	Ax.:	Ra.:



DHLOM-5040-L



DHLOM-5040-R

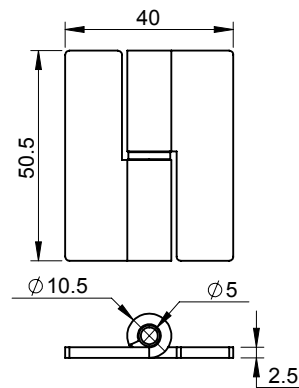

Product Code	Hinge Material	Pin Material	Finish	Opening Angle	Working Load (Kg)	
					Ax.:	Ra.:
DHLOM-5040-L	MS	MS	Yellow Zinc	180°	Ax.:	Ra.:
DHLOM-5040-R	MS	MS	Yellow Zinc	180°	Ax.:	Ra.:

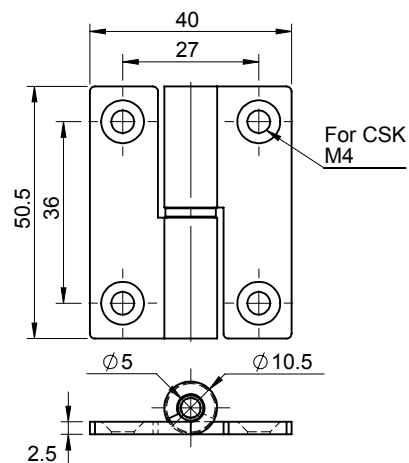

Product Code	Hinge Material	Pin Material	Finish	Opening Angle	Working Load (Kg)	
					Ax.:	Ra.:
DHLOM-5040-H-L	MS	MS	Yellow Zinc	180°	Ax.:	Ra.:
DHLOM-5040-H-L-CH	MS	MS	Chrome	180°	Ax.:	Ra.:

Hinges

Lift off Hinge : Mild Steel

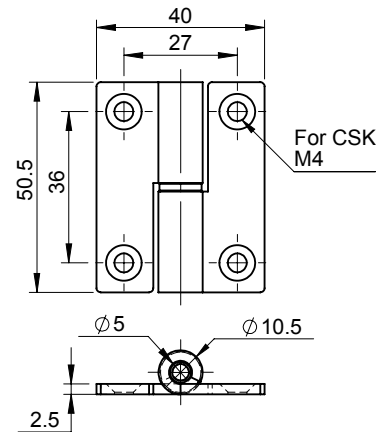

Product Code	Hinge Material	Pin Material	Finish	Opening Angle	Working Load (Kg)	
					Ax.:	Ra.:
DHLOM-5040-H-R	MS	MS	Yellow Zinc	180°	Ax.:	Ra.:
DHLOM-5040-H-R-CH	MS	MS	Chrome	180°	Ax.:	Ra.:

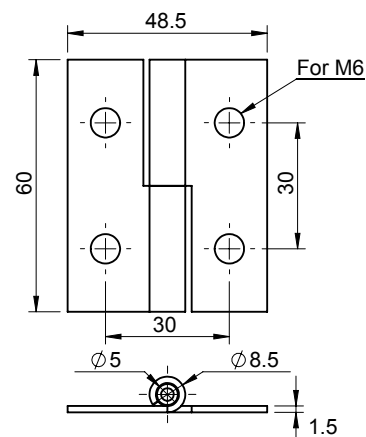

Product Code	Hinge Material	Pin Material	Finish	Opening Angle	Working Load (Kg)	
					Ax.:	Ra.:
DHLOM-6048-L	MS	MS	Yellow Zinc	180°	Ax.: 07	Ra.: 12
DHLOM-6048-L-CH	MS	MS	Chrome	180°	Ax.: 07	Ra.: 12

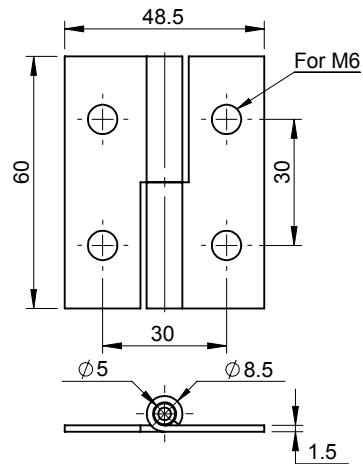

Product Code	Hinge Material	Pin Material	Finish	Opening Angle	Working Load (Kg)	
DHLOM-6048-R	MS	MS	Yellow Zinc	180°	Ax.: 07	Ra.: 12
DHLOM-6048-R-CH	MS	MS	Chrome	180°	Ax.: 07	Ra.: 12



DHLOM-7060-L



DHLOM-7060-R

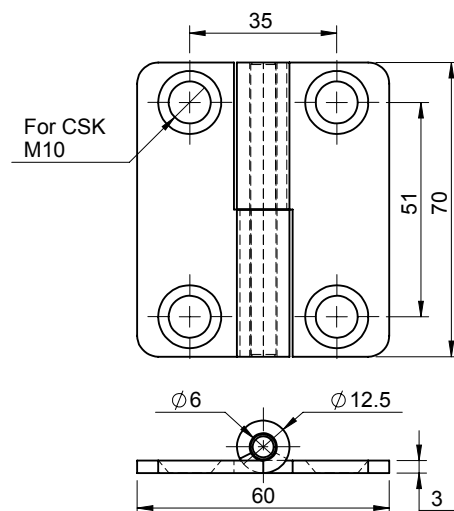

Product Code	Hinge Material	Pin Material	Finish	Opening Angle	Working Load (Kg)	
DHLOM-7060-L	MS	MS	Yellow Zinc	180°	Ax.: 56	Ra.: 40
DHLOM-7060-R	MS	MS	Yellow Zinc	180°	Ax.: 56	Ra.: 40

Hinges

Lift off Hinge : Mild Steel

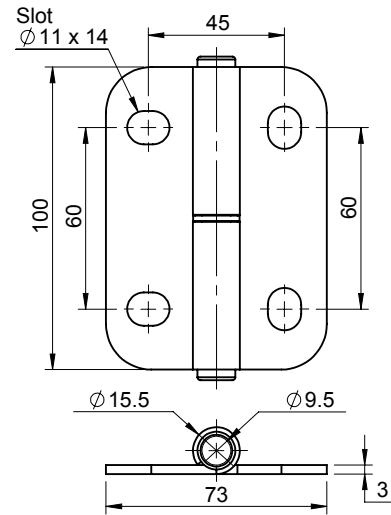

Product Code	Hinge Material	Pin Material	Finish	Opening Angle	Working Load (Kg)	
DHLOM-10073-L-PC	MS	SS-304	Black PC	180°	Ax.: 106	Ra.: 102

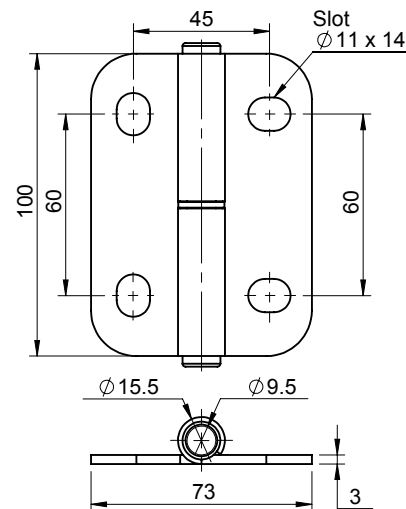

Product Code	Hinge Material	Pin Material	Finish	Opening Angle	Working Load (Kg)	
DHLOM-10073-R-PC	MS	SS-304	Black PC	180°	Ax.: 106	Ra.: 102

Hinges

Lift off Hinge : Mild Steel

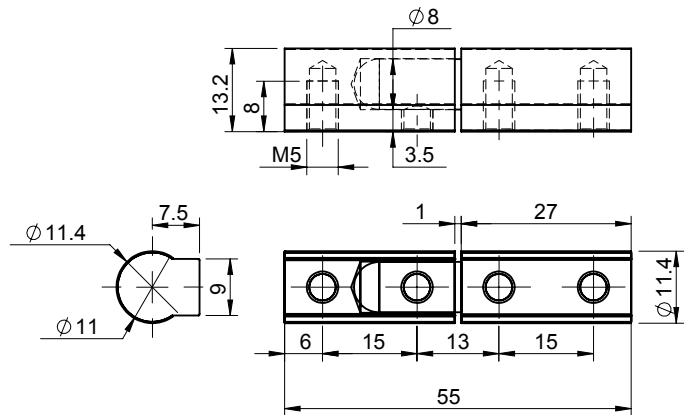

18/19.

Product Code	Hinge Material	Finish	Opening Angle	Working Load (Kg)	
DMLOH-1155-BZ	MS	Blue Zinc	180°	Ax.:	Ra.:

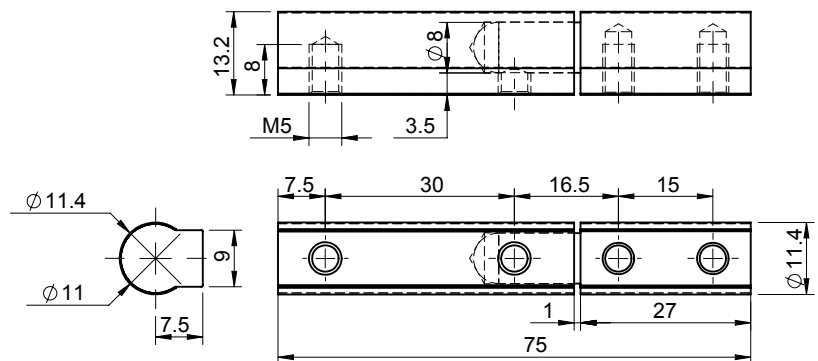

18/19.

Product Code	Hinge Material	Finish	Opening Angle	Working Load (Kg)	
DMLOH-1175-BZ	MS	Blue Zinc	180°	Ax.:	Ra.:

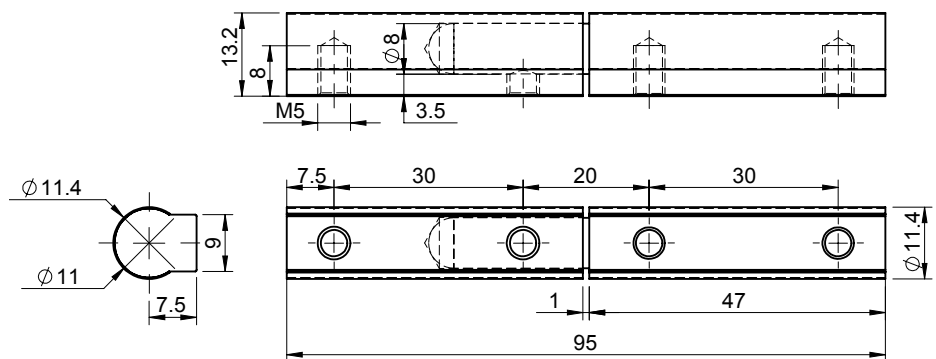

18/19.

Product Code	Hinge Material	Finish	Opening Angle	Working Load (Kg)	
DMLOH-1195-BZ	MS	Blue Zinc	180°	Ax.:	Ra.:

Hinges

Lift off Hinge : Mild Steel

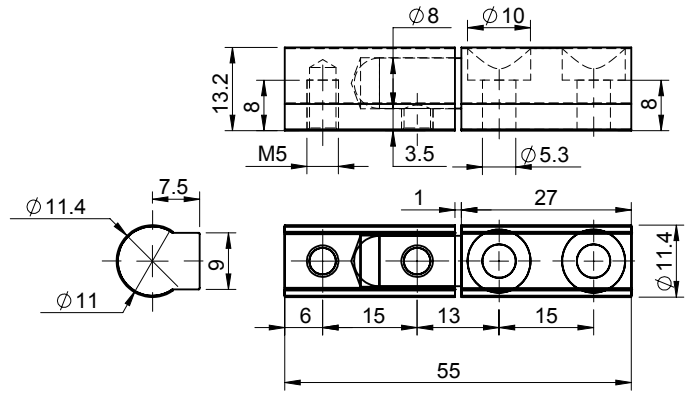

18/19.

Product Code	Hinge Material	Finish	Opening Angle	Working Load (Kg)	
DMLOH-1155-H-BZ	MS	Blue Zinc	180°	Ax.: 491	Ra.:

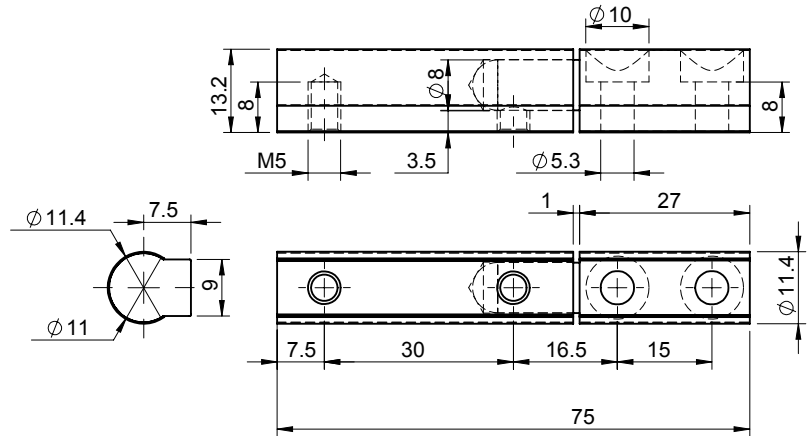

18/19.

Product Code	Hinge Material	Finish	Opening Angle	Working Load (Kg)	
DMLOH-1175-H-BZ	MS	Blue Zinc	180°	Ax.:	Ra.:

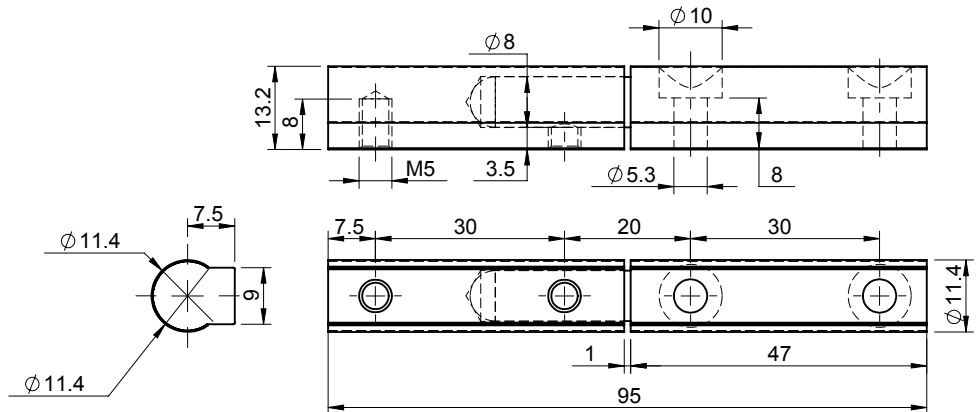

18/19.

Product Code	Hinge Material	Finish	Opening Angle	Working Load (Kg)	
DMLOH-1195-H-BZ	MS	Blue Zinc	180°	Ax.:	Ra.:

Hinges

Fixed Hinge : Mild Steel

D

629

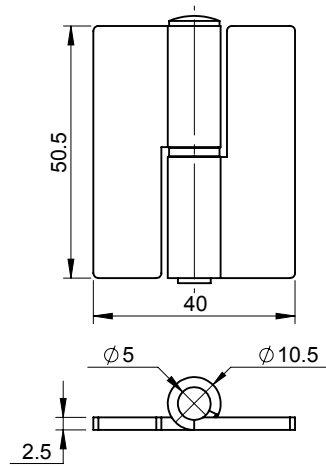

Product Code	Hinge Material	Pin Material	Finish	Opening Angle	Working Load (Kg)	
DHIMF-5040	MS	MS	Yellow Zinc	180°	Ax.:	Ra.:

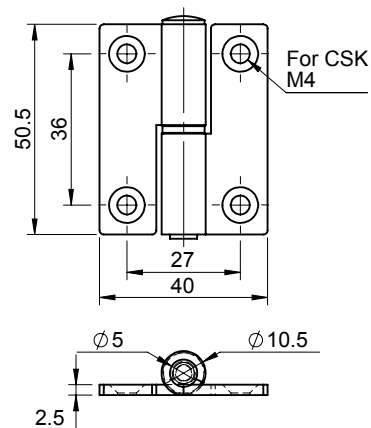

Product Code	Hinge Material	Pin Material	Finish	Opening Angle	Working Load (Kg)	
DHIMF-5040-H-CH	MS	MS	Chrome	180°	Ax.: 20	Ra.: 60

Hinges

Fixed Hinge : Mild Steel

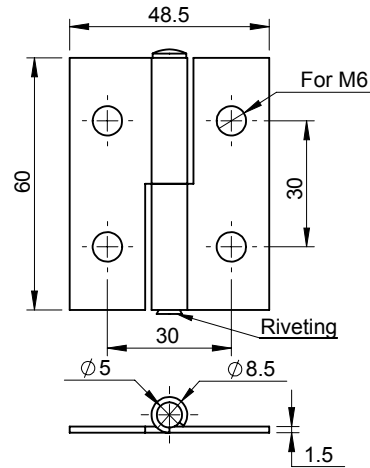

Product Code	Hinge Material	Pin Material	Finish	Opening Angle	Working Load (Kg)	
DHIMF-6048	MS	MS	Yellow Zinc	180°	Ax.: 09	Ra.: 09

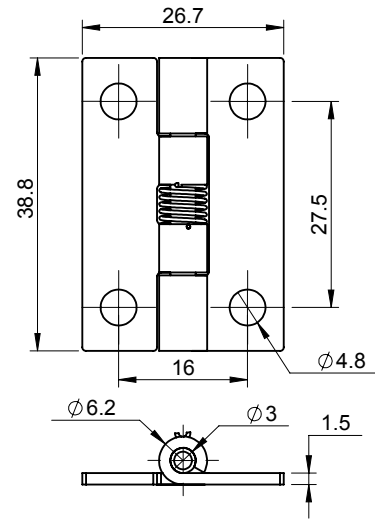
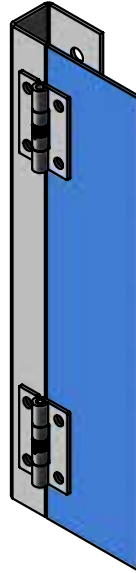

Product Code	Hinge Material	Pin Material	Finish	Opening Angle	Working Load (Kg)	
DHSM-3826	MS	SS-304	Nickel	110°	Ax.:	Ra.:

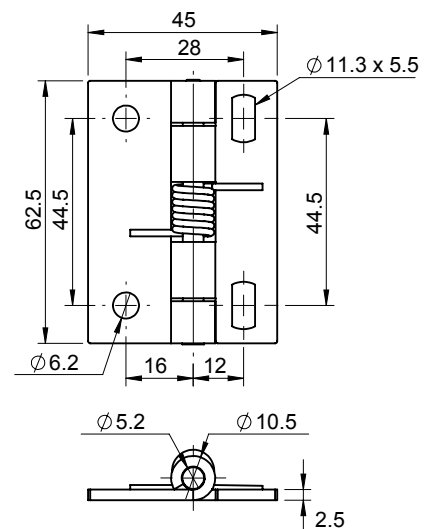
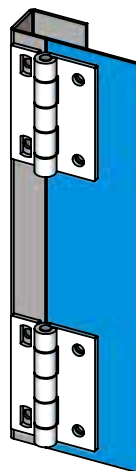

Product Code	Hinge Material	Pin Material	Finish	Opening Angle	Working Load (Kg)	
DHSM-6346	MS	SS-304	Yellow Zinc	110°	Ax.: 25	Ra.: 23

Hinges

Spring Hinge : Mild Steel



Cut out
Drill Hole \varnothing 6.6

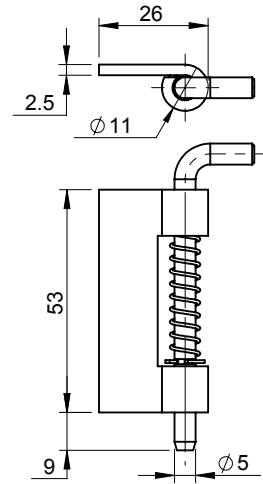
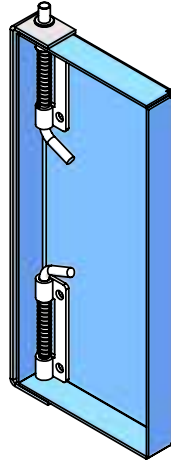

Product Code	Hinge Material	Finish	Pin Material	Description	Working Load (Kg)	
DSHI-L	MS	Yellow Zinc	MS	-	Ax.:	Ra.:
DSHI-B-L	MS	Yellow Zinc	MS	With Bush	Ax.:	Ra.:
DSHIH-L	MS	Yellow Zinc	MS	With Hole	Ax.:	Ra.:
DSHIH-B-L	MS	Yellow Zinc	MS	With Hole & Bush	Ax.:	Ra.:

Bush are sold only with Hinges



Cut out
Drill Hole \varnothing 6.6

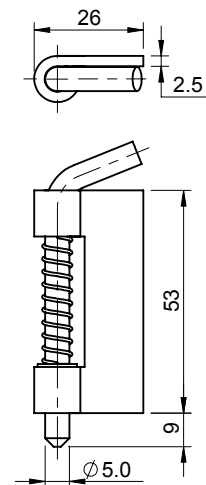
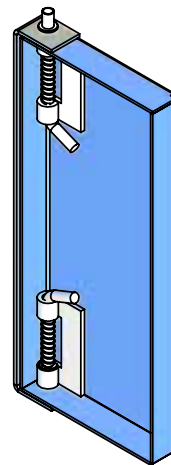

Product Code	Hinge Material	Finish	Pin Material	Description	Working Load (Kg)	
DSHI-R	MS	Yellow Zinc	MS	-	Ax.:	Ra.:
DSHI-B-R	MS	Yellow Zinc	MS	With Bush	Ax.:	Ra.:
DSHIH-R	MS	Yellow Zinc	MS	With Hole	Ax.:	Ra.:
DSHIH-B-R	MS	Yellow Zinc	MS	With Hole & Bush	Ax.:	Ra.:

Bush are sold only with Hinges

Hinges

Spring Hinge : Mild Steel



Cut out
Drill Hole \varnothing 6.6

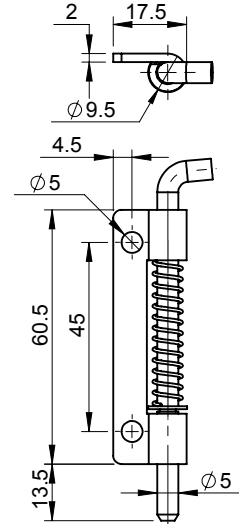
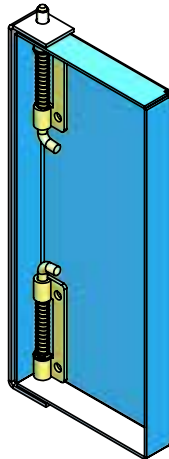

Product Code	Hinge Material	Finish	Pin Material	Description	Working Load (Kg)	
DSHI-2-L	MS	Yellow Zinc	MS	-	Ax.:	Ra.:
DSHI-2B-L	MS	Yellow Zinc	MS	With Bush	Ax.:	Ra.:

Bush are sold only with Hinges



Cut out
Drill Hole \varnothing 6.6

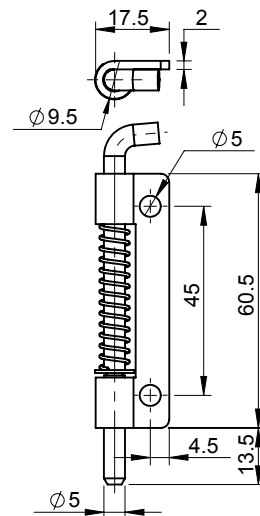
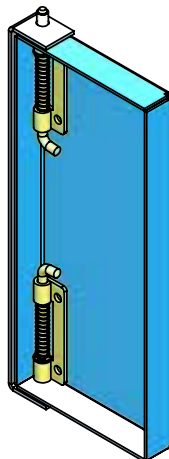

Product Code	Hinge Material	Finish	Pin Material	Description	Working Load (Kg)	
DSHI-2-R	MS	Yellow Zinc	MS	-	Ax.:	Ra.:
DSHI-2B-R	MS	Yellow Zinc	MS	With Bush	Ax.:	Ra.:

Bush are sold only with Hinges

Hinges

Spring Hinge : Mild Steel

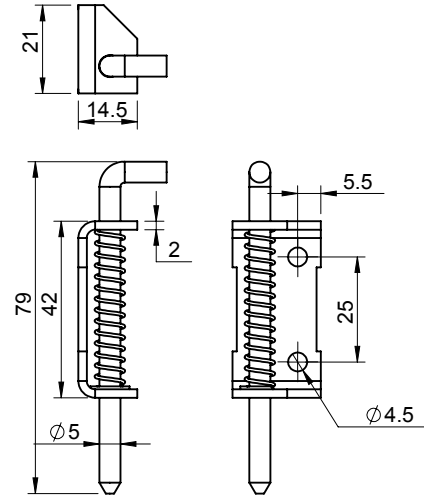
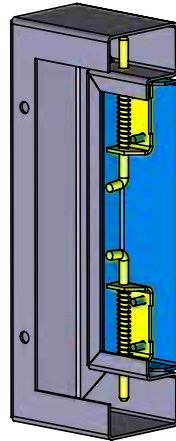

Product Code	Hinge Material	Finish	Pin Material	Description	Working Load (Kg)	
DSHI-3	MS	Yellow Zinc	MS	-	Ax.:	Ra.:
DSHI-3B	SS-304	Buffed	SS-304	With Bush	Ax.:	Ra.:

Bush are sold only with Hinges

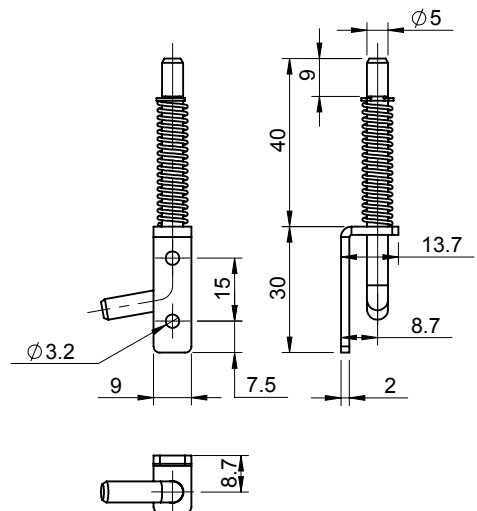
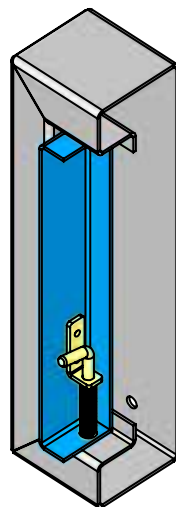

Product Code	Hinge Material	Finish	Pin Material	Description	Working Load (Kg)	
DSHI-4	MS	Yellow Zinc	MS	-	Ax.:	Ra.:
DSHI-4B	MS	Yellow Zinc	MS	With Bush	Ax.:	Ra.:

Bush are sold only with Hinges

Hinges

Spring Hinge : Mild Steel

D

635

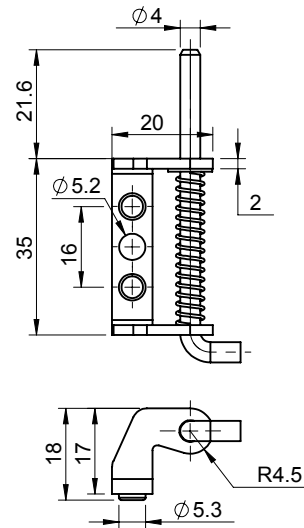

Product Code	Hinge Material	Pin Material	Finish	Working Load (Kg)	
DSHI-10	MS	MS	Blue Zinc	Ax.: 10	Ra.:

Hinges

Concealed Hinge : Mild Steel

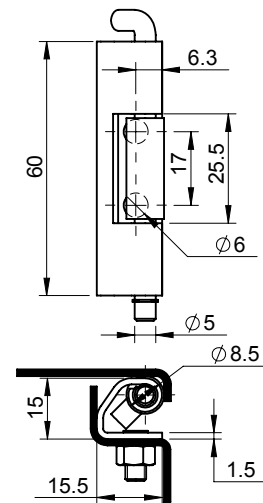
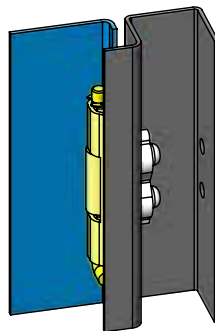
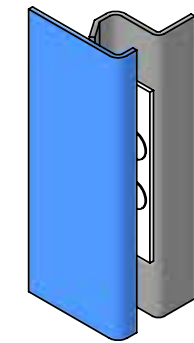

Product Code	Hinge Material	Pin Material	Finish	Opening Angle	IP Mount (Optional)	Working Load (Kg)	
DHIM-6015-AR	MS	MS	Yellow Zinc	90°	CD-17-M6	Ax.:	Ra.:
DHIM-6015-AR-M4	MS	MS	Yellow Zinc	90°		Ax.:	Ra.:
DHIM-6015-AR-M6	MS	MS	Yellow Zinc	90°		Ax.:	Ra.:

Hinges

Concealed Hinge : Mild Steel

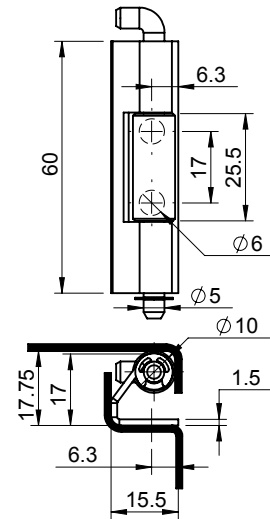

Product Code	Hinge Material	Pin Material	Finish	Opening Angle	IP Mount (Optional)	Working Load (Kg)	
DHIM-6015-AR10	MS	MS	Yellow Zinc	90°	CD-17-M6	Ax.:	Ra.:

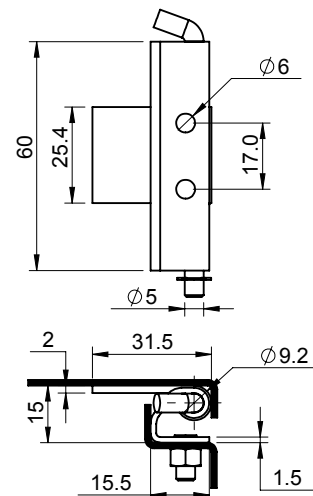
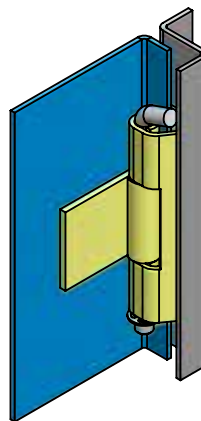

Product Code	Hinge Material	Pin Material	Finish	Opening Angle	IP Mount (Optional)	Working Load (Kg)	
DHIM-6015-AW	MS	MS	Yellow Zinc	90°	CD-17-M6	Ax.:	Ra.:
DHIM-6015-AW-BZ	MS	MS	Blue Zinc	90°	CD-17-M6	Ax.:	Ra.:

Hinges

Concealed Hinge : Mild Steel

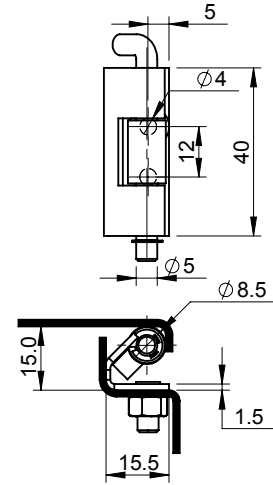
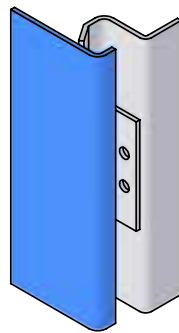

Product Code	Hinge Material	Pin Material	Finish	Opening Angle	Working Load (Kg)	
DHIM-4015-AR	MS	MS	Yellow Zinc	90°	Ax.:	Ra.:

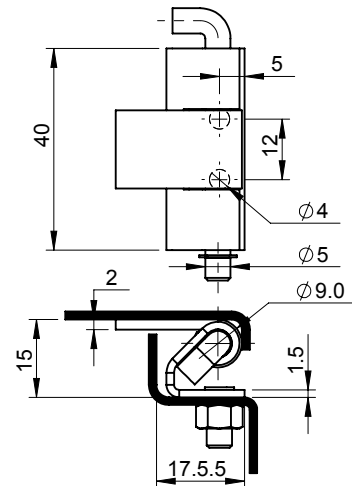
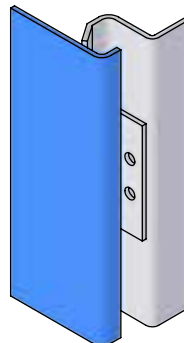

Product Code	Hinge Material	Pin Material	Finish	Opening Angle	Working Load (Kg)	
DHIM-4015-AW	MS	MS	Yellow Zinc	90°	Ax.:	Ra.:

Hinges

Concealed Hinge : Mild Steel

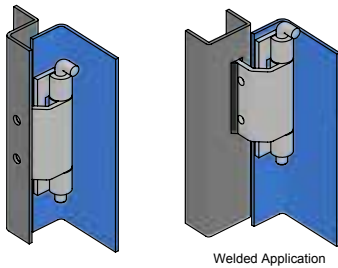

Welded Application

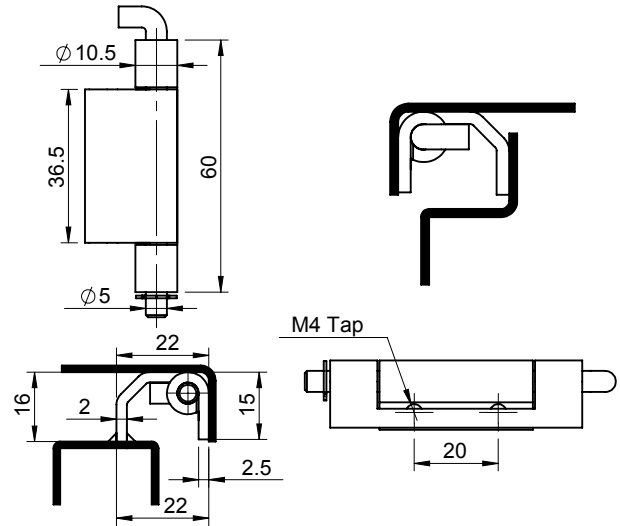

Product Code	Hinge Material	Pin Material	Finish	Opening Angle	Working Load (Kg)	
DHIM-60-AS	MS	MS	Yellow Zinc	90°	Ax.:	Ra.:
DHIM-60-AS-BZ	MS	MS	Blue Zinc	90°	Ax.:	Ra.:

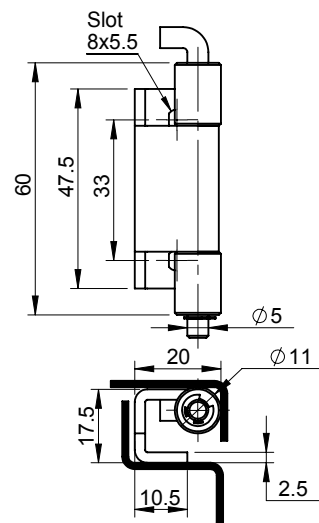
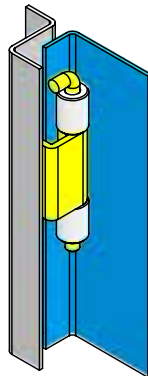

Product Code	Hinge Material	Pin Material	Finish	Opening Angle	Working Load (Kg)	
DHIM-6015	MS	MS	Yellow Zinc	120°	Ax.: 24	Ra.: 09
DHIM-6015-BZ	MS	MS	Blue Zinc	120°	Ax.: 24	Ra.: 09

Hinges

Concealed Hinge : Mild Steel

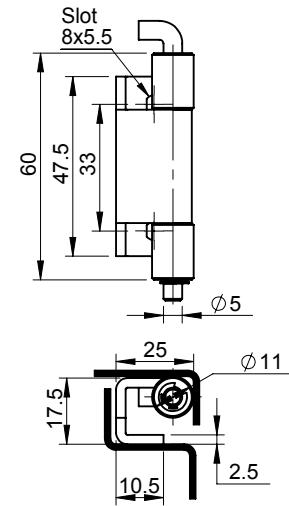
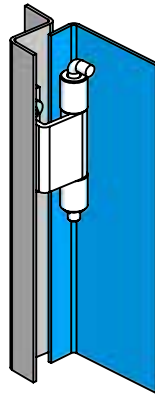

Product Code	Hinge Material	Pin Material	Finish	Opening Angle	Working Load (Kg)	
DHIM-6020	MS	MS	Yellow Zinc	90°	Ax.:	Ra.:

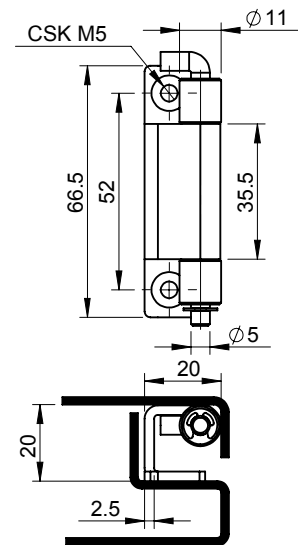

Product Code	Hinge Material	Pin Material	Finish	Opening Angle	Working Load (Kg)	
DHIM-6012	MS	MS	Yellow Zinc	90°	Ax.:	Ra.:
DHIM-6012-BZ	MS	MS	Blue Zinc	90°	Ax.:	Ra.:

Hinges

Concealed Hinge : Mild Steel

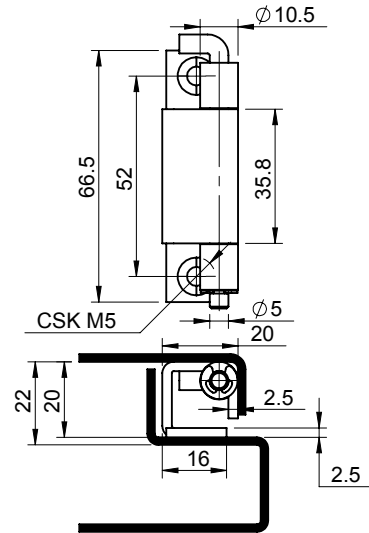
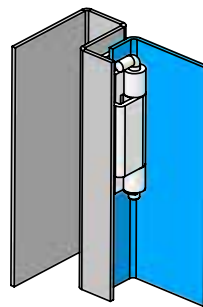

Product Code	Hinge Material	Pin Material	Finish	Opening Angle	IP Mount (Optional)	Working Load (Kg)	
DHIM-6036	MS	MS	Yellow Zinc	120°	CD-52-M5	Ax.: 18	Ra.: 10
DHIM-6036-BZ	MS	MS	Blue Zinc	120°	CD-52-M5	Ax.: 18	Ra.: 10

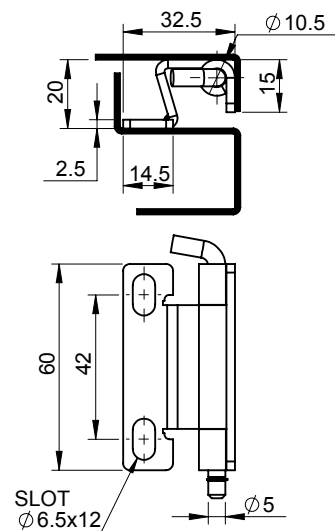
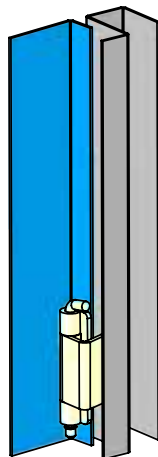

Product Code	Hinge Material	Pin Material	Finish	Opening Angle	Working Load (Kg)	
DHIM-6026	MS	MS	Yellow Zinc	120°	Ax.: 26	Ra.: 18
DHIM-6026-BZ	MS	MS	Blue Zinc	120°	Ax.: 26	Ra.: 18

Hinges

Concealed Hinge : Mild Steel

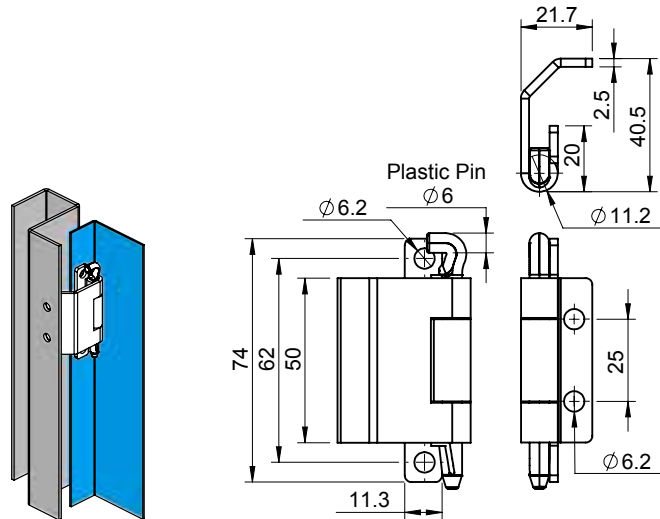

Product Code	Hinge Material	Pin Material	Finish	Opening Angle	Working Load (Kg)	
DHIM-74-GL	Galvanized	POM	Galvanized	120°	Ax.:	Ra.:

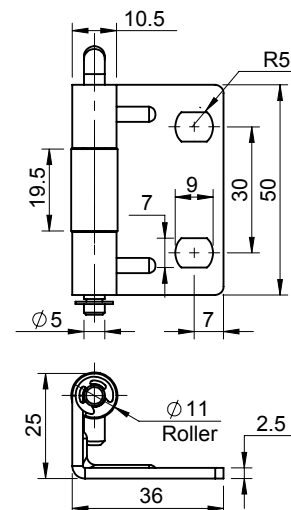

Product Code	Hinge Material	Pin Material	Finish	Opening Angle	Working Load (Kg)	
DHIM-5024-BZ	MS	MS	Blue Zinc	90°	Ax.:	Ra.:

Hinges

Concealed Hinge : Mild Steel

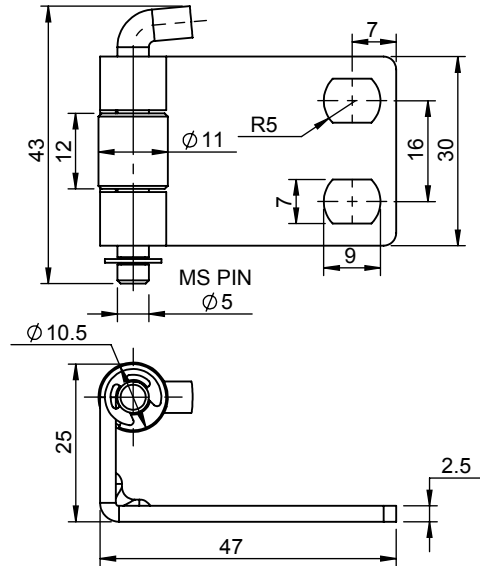

18/19.

Product Code	Hinge Material	Pin Material	Opening Angle	Finish	Working Load (Kg)	
DHIM-3024-BZ	MS	MS	90°	Blue Zinc	Ax.:	Ra.:

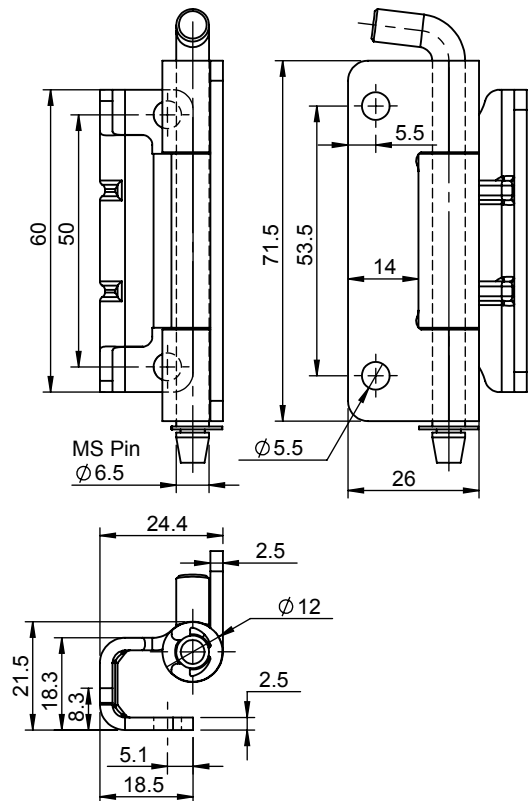

18/19.

Product Code	Hinge Material	Pin Material	Opening Angle	Finish	Working Load (Kg)	
DHIM-6021-BZ	MS	MS	180°	Blue Zinc	Ax.:	Ra.:

Hinges

Concealed Hinge : Mild Steel

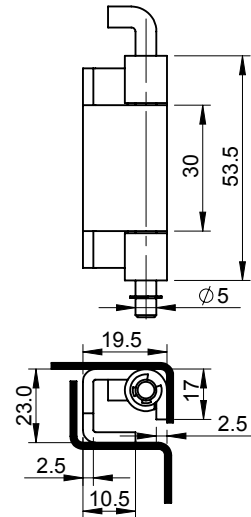
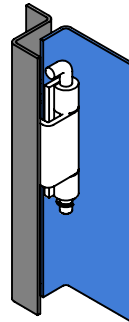

Product Code	Hinge Material	Pin Material	Finish	Opening Angle	Working Load (Kg)	
					Ax.:	Ra.:
DHIM-5325	MS	MS	Yellow Zinc	90°		

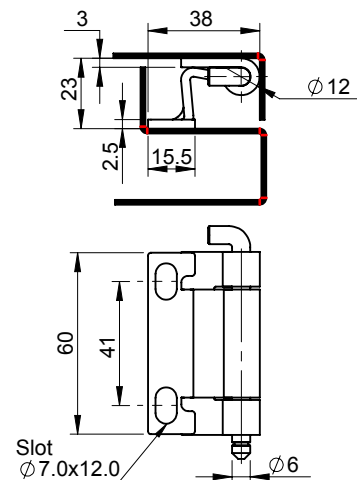
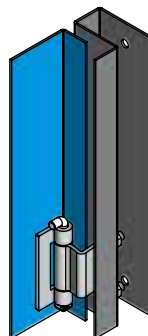

Product Code	Hinge Material	Pin Material	Finish	Opening Angle	Working Load (Kg)	
					Ax.:	Ra.:
DHIM-6060	MS	MS	Yellow Zinc	100°		

Hinges

Concealed Hinge : Mild Steel

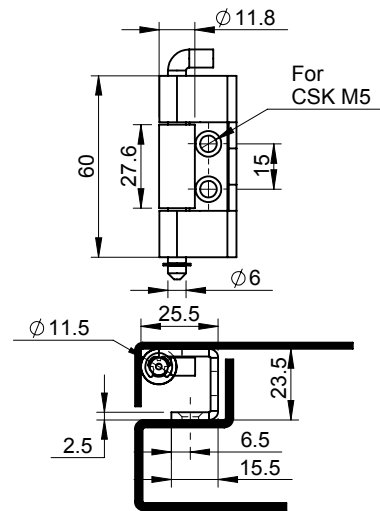
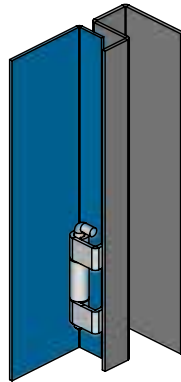

Product Code	Hinge Material	Pin Material	Finish	Opening Angle	IP Mount (Optional)	Working Load (Kg)	
DHIM-60-R	MS	MS	Yellow Zinc	120°	CD-15-M5	Ax.: 13	Ra.: 17
DHIM-60-R-BZ	MS	MS	Blue Zinc	120°	CD-15-M5	Ax.: 13	Ra.: 17

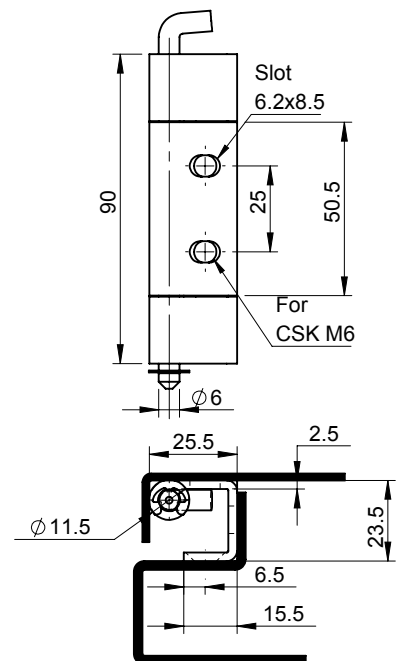
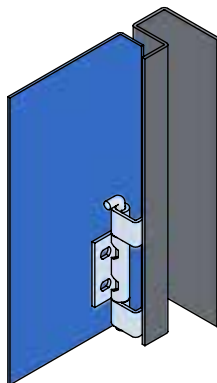

Product Code	Hinge Material	Pin Material	Finish	Opening Angle	IP Mount (Optional)	Working Load (Kg)	
DHIM-120	MS	MS	Yellow Zinc	120°	CD-25-M6	Ax.: 15	Ra.: 17
DHIM-120-BZ	MS	MS	Blue Zinc	120°	CD-25-M6	Ax.: 15	Ra.: 17

Hinges

Concealed Hinge : Mild Steel

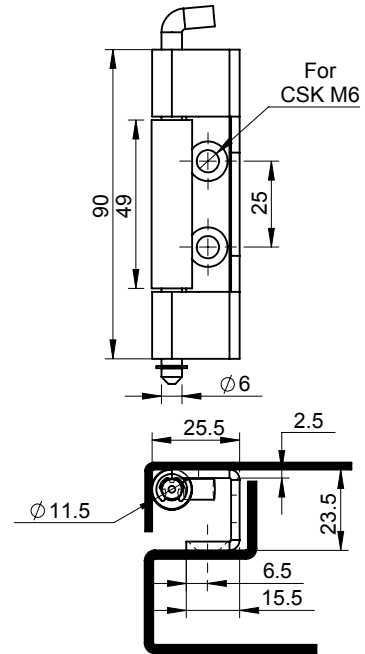
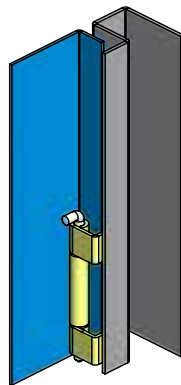

Product Code	Hinge Material	Pin Material	Finish	Opening Angle	IP Mount (Optional)	Working Load (Kg)	
DHIM-120-R	MS	MS	Yellow Zinc	120°	CD-25-M6	Ax.:	Ra.:
DHIM-120-R-BZ	MS	MS	Blue Zinc	120°	CD-25-M6	Ax.:	Ra.:

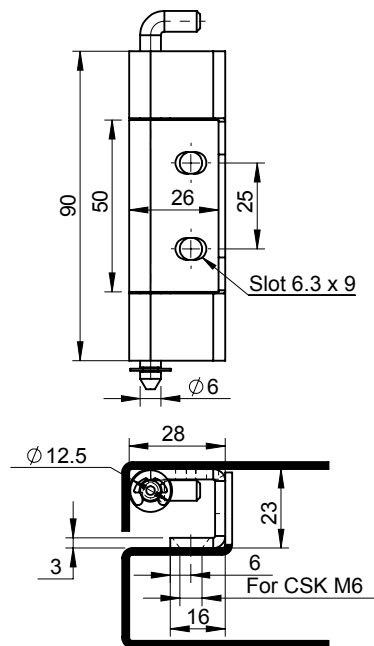

Product Code	Hinge Material	Pin Material	Finish	Opening Angle	IP Mount (Optional)	Working Load (Kg)	
DHIM-120-3	MS	MS	Yellow Zinc	120°	CD-25-M6	Ax.:	Ra.:
DHIM-120-3-BZ	MS	MS	Blue Zinc	120°	CD-25-M6	Ax.:	Ra.:

Hinges

Concealed Hinge : Mild Steel

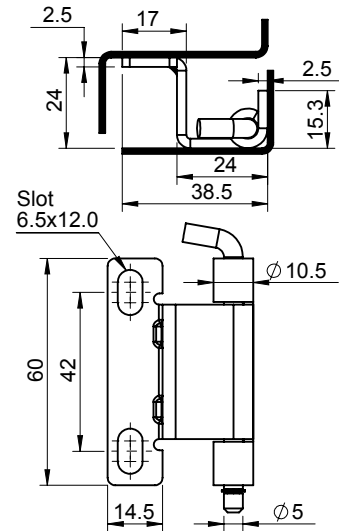
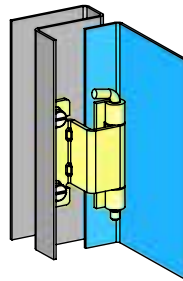

Product Code	Hinge Material	Pin Material	Finish	Opening Angle	Working Load (Kg)	
DHIM-6024	MS	MS	Yellow Zinc	90°	Ax.:	Ra.:
DHIM-6024-BZ	MS	MS	Blue Zinc	90°	Ax.:	Ra.:

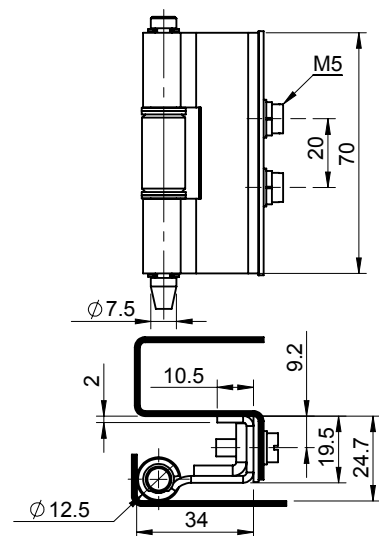
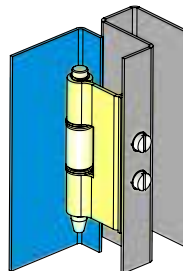

Product Code	Hinge Material	Pin Material	Finish	Opening Angle	Working Load (Kg)	
DHIM-7020	MS	MS	Yellow Zinc	110°	Ax.:	Ra.:
DHIM-7020-BZ	MS	MS	Blue Zinc	110°	Ax.:	Ra.:

Hinges

Concealed Hinge : Mild Steel

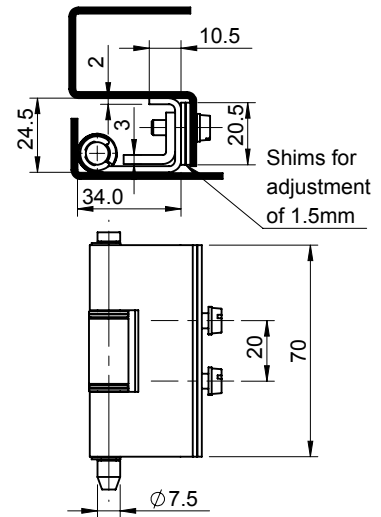
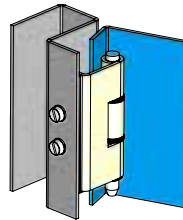

Product Code	Hinge Material	Pin Material	Finish	Opening Angle	Working Load (Kg)	
DHIM-7023	MS	MS	Yellow Zinc	110°	Ax.:	Ra.:

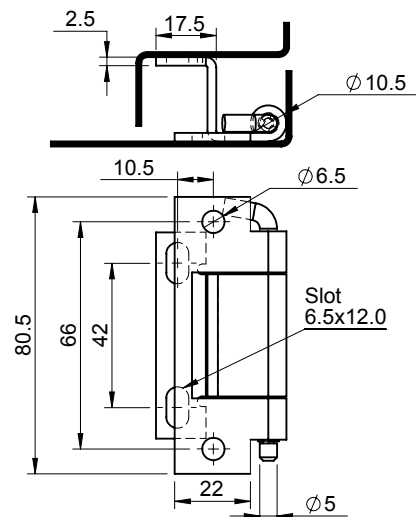
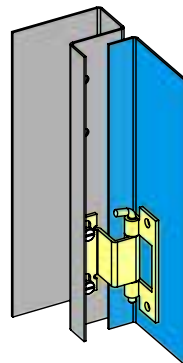

Product Code	Hinge Material	Pin Material	Finish	Opening Angle	Working Load (Kg)	
DHIM-8024-BZ	MS	MS	Blue Zinc	110°	Ax.:	Ra.:

Hinges

Concealed Hinge : Mild Steel

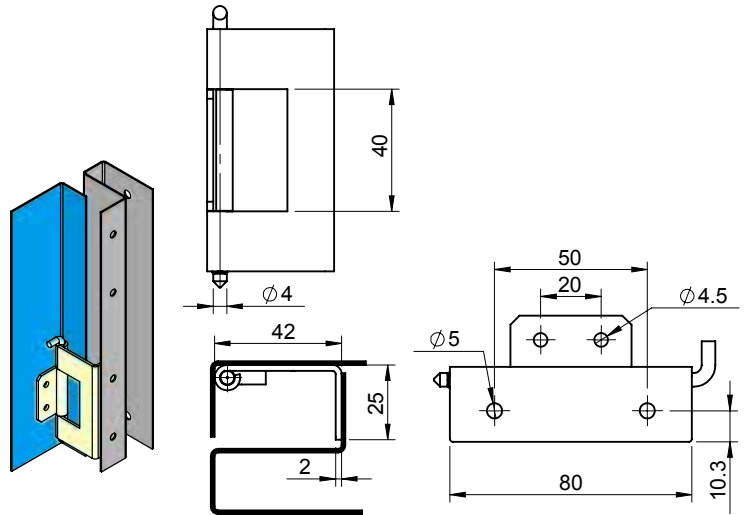

Product Code	Hinge Material	Pin Material	Finish	Opening Angle	Working Load (Kg)	
DHIM-8042	MS	MS	Yellow Zinc	90°	Ax.:	Ra.:

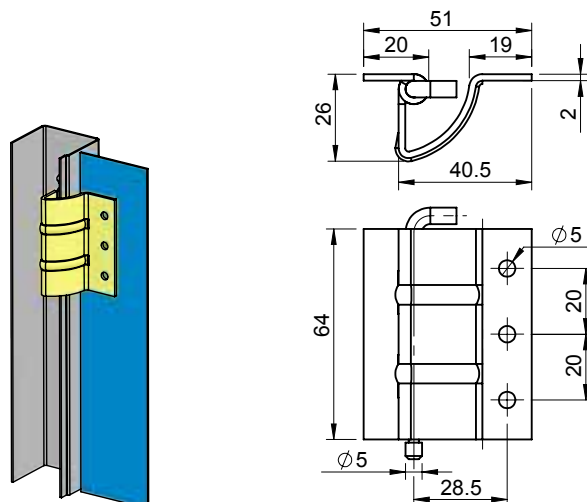

Product Code	Hinge Material	Pin Material	Finish	Opening Angle	Working Load (Kg)	
DHIM-5964-F	MS	MS	Yellow Zinc	90°	Ax.:	Ra.:

Hinges

Concealed Hinge : Mild Steel

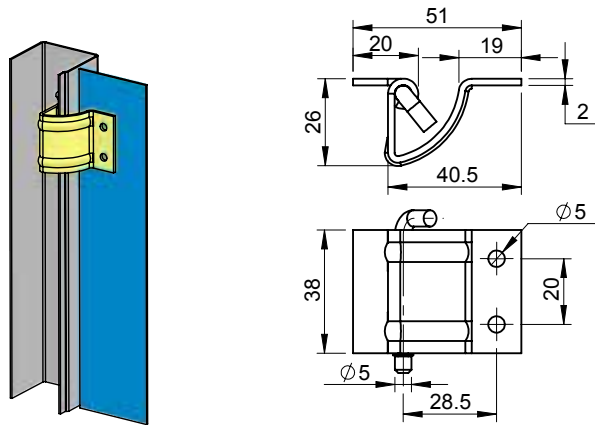

Product Code	Hinge Material	Pin Material	Finish	Opening Angle	Working Load (Kg)	
DHIM-5939-F	MS	MS	Yellow Zinc	90°	Ax.:	Ra.:
DHIM-5939-F-BZ	MS	MS	Blue Zinc	90°	Ax.:	Ra.:

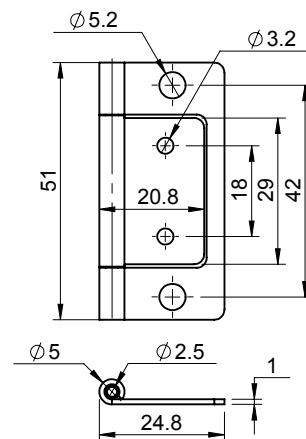

18/19

Product Code	Hinge Material	Pin Material	Finish	Opening Angle	Working Load (Kg)	
DHIM-5120	MS	MS	Yellow Zinc	90°	Ax.:	Ra.:

Hinges

Concealed Hinge : Mild Steel

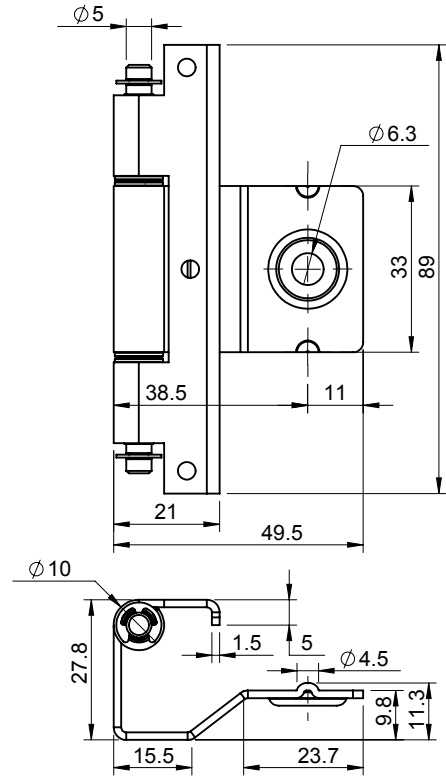

18/19.

Product Code	Hinge Material	Pin Material	Finish	Opening Angle	Working Load (Kg)	
DHIM-5089	MS	MS	Yellow Zinc	90°	Ax.:	Ra.:

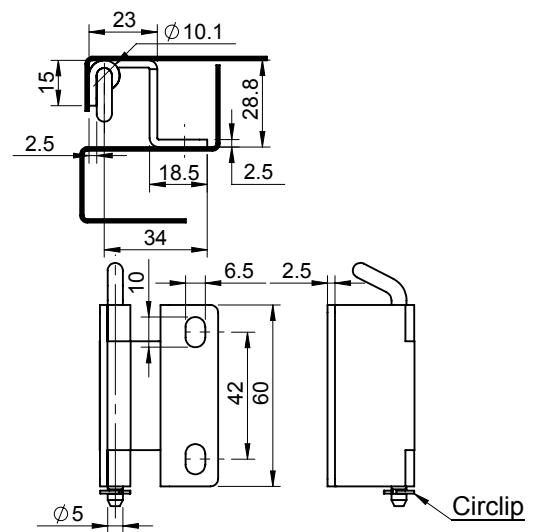
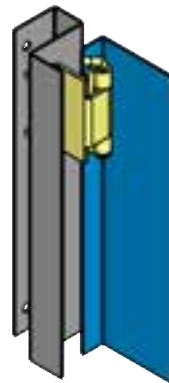

Product Code	Hinge Material	Pin Material	Finish	Opening Angle	Working Load (Kg)	
DHIM-6034	MS	MS	Yellow Zinc	90°	Ax.:	Ra.:
DHIM-6034-BZ	MS	MS	Blue Zinc	90°	Ax.:	Ra.:

Hinges

Concealed Hinge : Mild Steel

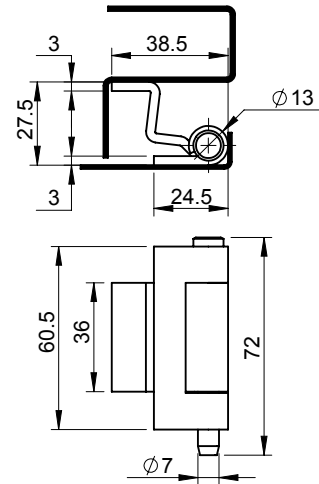
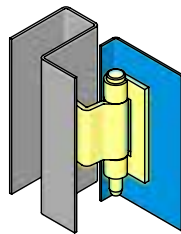

Product Code	Hinge Material	Pin Material	Finish	Opening Angle	Working Load (Kg)	
DHIW-6035	MS	MS	Yellow Zinc	120°	Ax.: 21	Ra.: 35

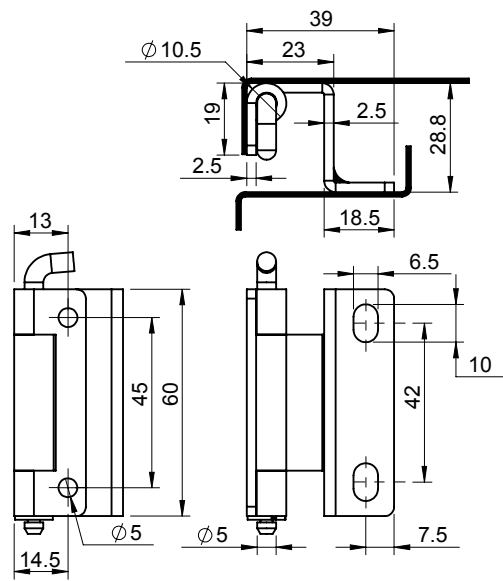
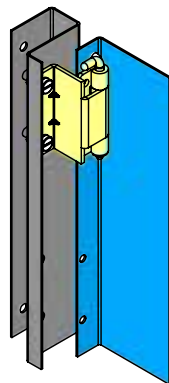

Product Code	Hinge Material	Pin Material	Finish	Opening Angle	Working Load (Kg)	
DHIM-6039	MS	MS	Yellow Zinc	90°	Ax.:	Ra.:
DHIM-6039-BZ	MS	MS	Blue Zinc	90°	Ax.:	Ra.:

Hinges

Concealed Hinge : Mild Steel

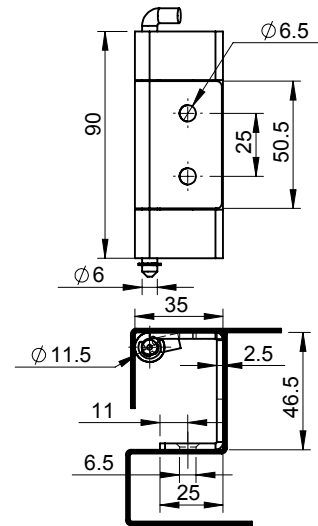
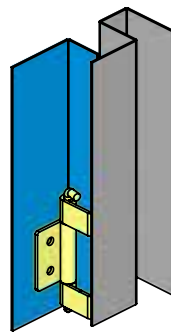

Product Code	Hinge Material	Pin Material	Finish	Opening Angle	IP Mount (Optional)	Working Load (Kg)	
DHIM-9035	MS	MS	Yellow Zinc	90°	CD-25-M6	Ax.:	Ra.:

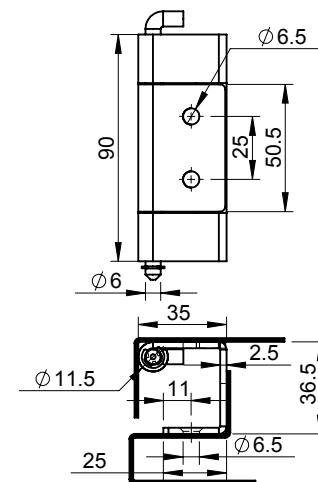
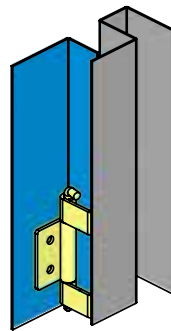

Product Code	Hinge Material	Pin Material	Finish	Opening Angle	IP Mount (Optional)	Working Load (Kg)	
DHIM-9035-A	MS	MS	Yellow Zinc	120°	CD-25-M6	Ax.: 11	Ra.: 13
DHIM-9035-A-BZ	MS	MS	Blue Zinc	120°	CD-25-M6	Ax.: 11	Ra.: 13

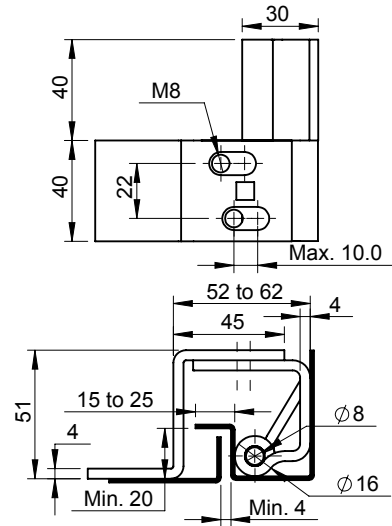
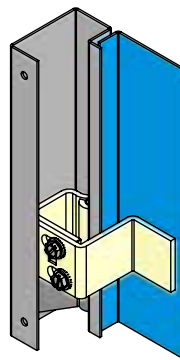

Product Code	Hinge Material	Pin Material	Finish	Opening Angle	Working Load (Kg)	
					Ax.:	Ra.:
DHIM-4040F	MS	MS	Yellow Zinc	100°		

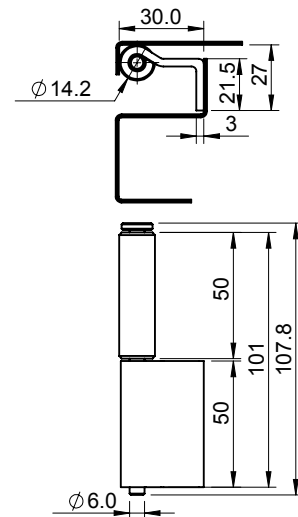
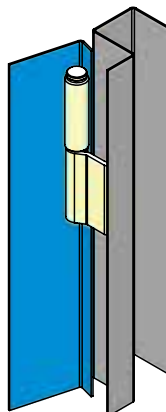

Product Code	Hinge Material	Pin Material	Finish	Opening Angle	Working Load (Kg)	
					Ax.:	Ra.:
DHIW-11030	MS	MS	Yellow Zinc	110°		

Hinges

Concealed Hinge : Mild Steel

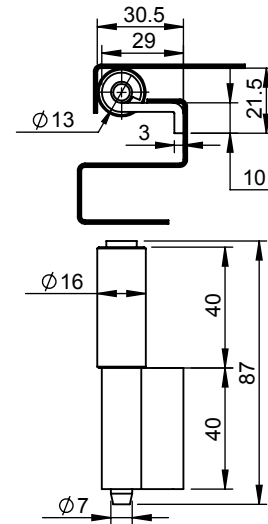
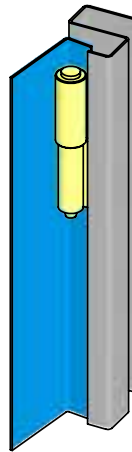

Product Code	Hinge Material	Pin Material	Finish	Opening Angle	Working Load (Kg)	
DHIW-8040	MS	MS	Yellow Zinc	110°	Ax.:	Ra.:

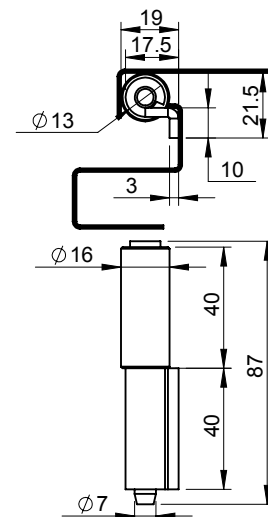

Product Code	Hinge Material	Pin Material	Finish	Opening Angle	Working Load (Kg)	
DHIW-8040-A	MS	MS	Yellow Zinc	110°	Ax.: 172	Ra.: 88

Hinges

Concealed Hinge : Mild Steel

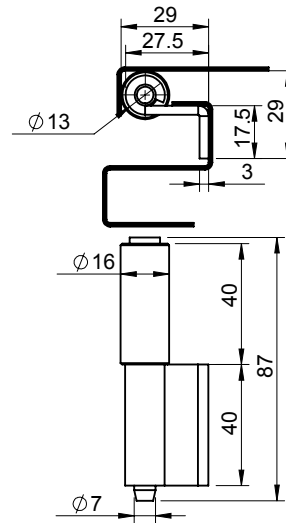

Product Code	Hinge Material	Pin Material	Finish	Opening Angle	Working Load (Kg)	
DHIW-8040-C	MS	MS	Yellow Zinc	110°	Ax.:	Ra.:

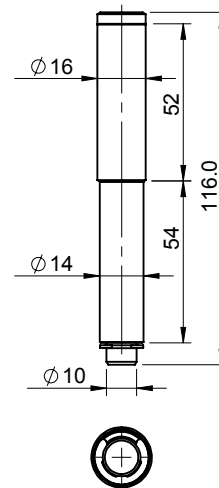

Product Code	Hinge Material	Pin Material	Finish	Opening Angle	Working Load (Kg)	
DHIW-11616	MS	MS	Yellow Zinc	180°	Ax.: 109	Ra.:

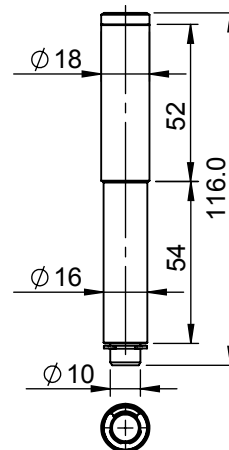

Product Code	Hinge Material	Pin Material	Finish	Opening Angle	Working Load (Kg)	
DHIW-11618	MS	MS	Yellow Zinc	180°	Ax.:	Ra.:

Hinges

Flat Hinge : Casting Mild Steel

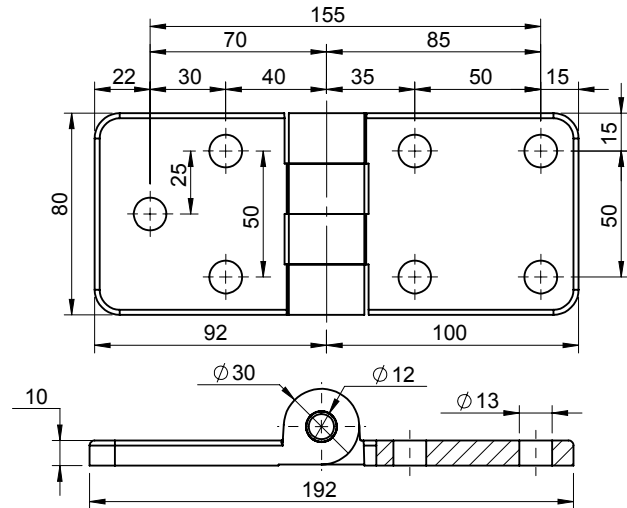

Product Code	Hinge Material	Pin Material	Finish	Opening Angle	Working Load (Kg)	
DHIMC-80192	MS	SS-304	Black PC	180°	Ax.:	Ra.:

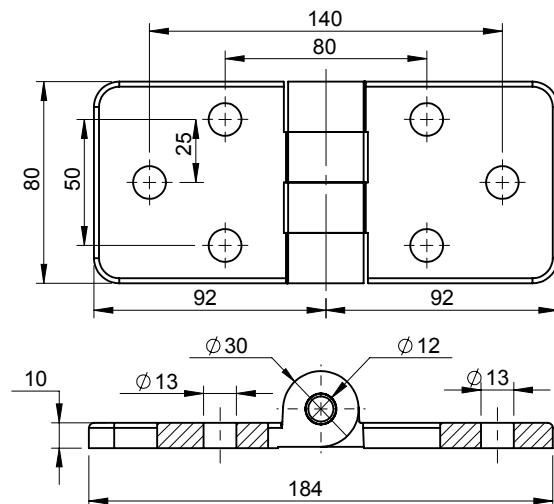

Product Code	Hinge Material	Pin Material	Finish	Opening Angle	Working Load (Kg)	
DHIMC-80184	MS	SS-304	Black PC	180°	Ax.:	Ra.:

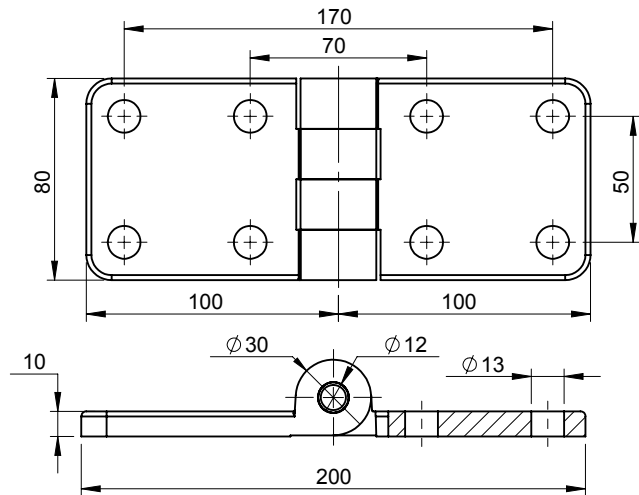

Product Code	Hinge Material	Pin Material	Finish	Opening Angle	Working Load (Kg)	
DHIMC-80200	MS	SS-304	Black PC	180°	Ax.:	Ra.:

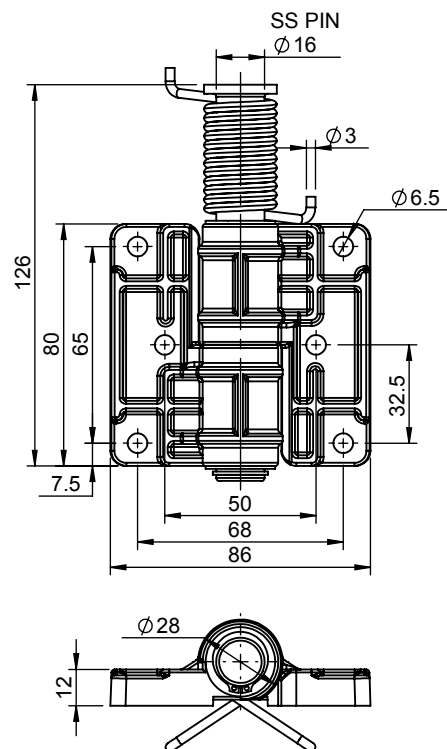

18/19

Product Code	Material	Finish	Rotation Angle	Working Load (Kg)	
DHISMIC-8086	MS	Black PC	180°	Ax.:	Ra.:

Hinges

Flat Hinge : Casting Mild Steel

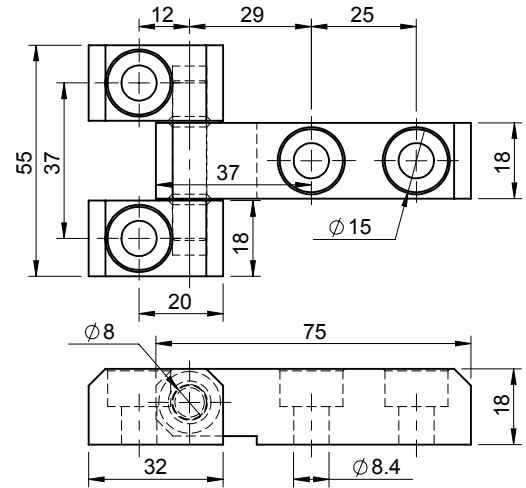

Product Code	Hinge Material	Pin Material	Finish	Opening Angle	Working Load (Kg)	
DHIM-9155	MS	SS-304	Blue Zinc	180°	Ax.:	Ra.:

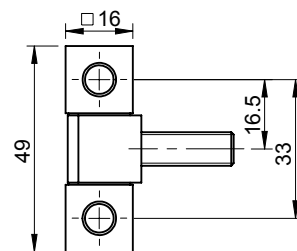
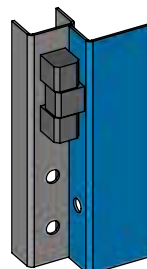
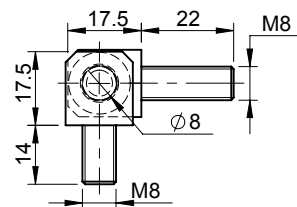

Product Code	Hinge Material	Pin Material	Finish	Opening Angle	Working Load (Kg)	
DHIM-16-8-3	MS	SS-304	Blue Zinc	180°	Ax.:	Ra.:

Hinges

Flat Hinge : Stainless Steel

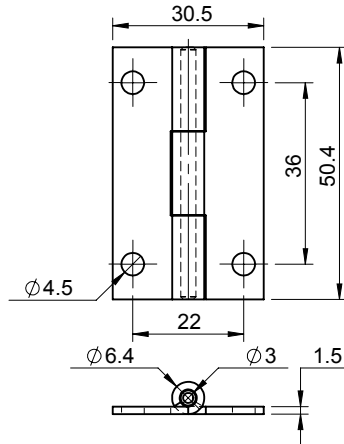

Product Code	Hinge Material	Pin Material	Finish	Opening Angle	Working Load (Kg)	
DHIM-5030-SS	SS-304	SS-304	Electro Polishing	180°	Ax.:	Ra.:

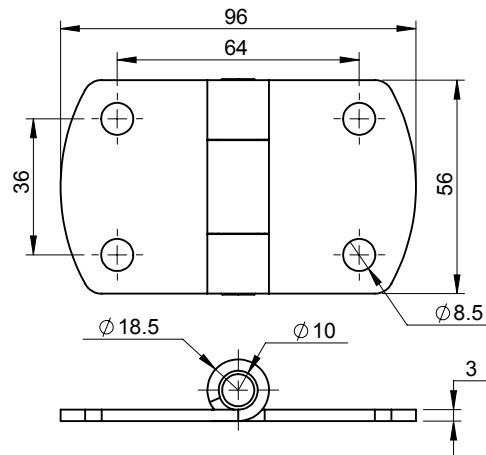

Product Code	Hinge Material	Pin Material	Finish	Opening Angle	Working Load (Kg)	
DHIM-6536-SS	SS-304	SS-304	Electro Polishing	180°	Ax.:	Ra.:

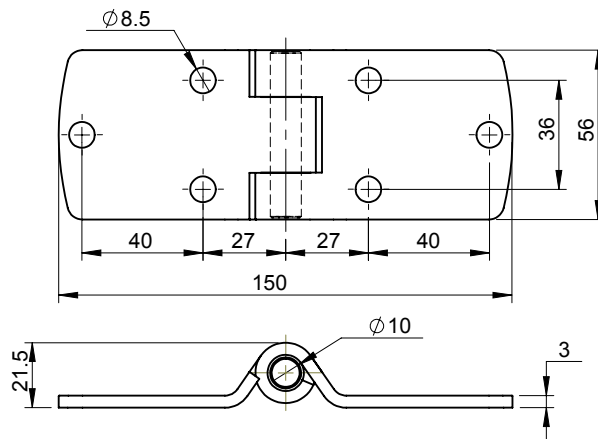

Product Code	Hinge Material	Pin Material	Finish	Opening Angle	Working Load (Kg)	
DHIM-7575-SS	SS-304	SS-304	Electro Polishing	180°	Ax.: 53	Ra.: 43

Hinges

Flat Hinge : Stainless Steel

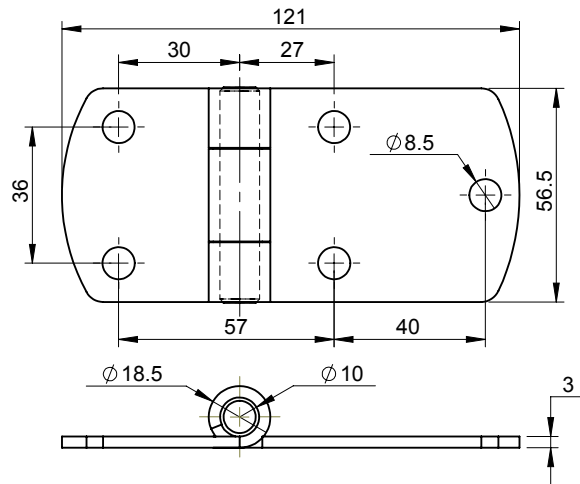

Product Code	Hinge Material	Pin Material	Finish	Opening Angle	Working Load (Kg)	
DHIM-10036-SS	SS-304	SS-304	Electro Polishing	180°	Ax.:	Ra.:

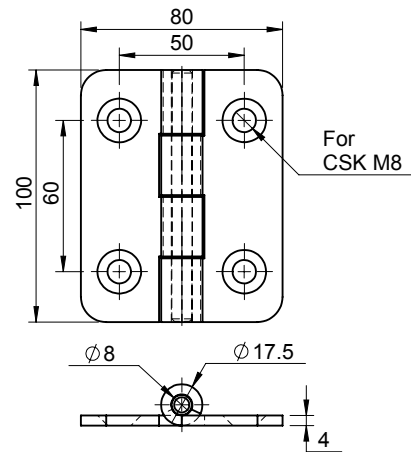

Product Code	Hinge Material	Pin Material	Finish	Opening Angle	Working Load (Kg)	
DHIM-10080-SS	SS-304	SS-202	Electro Polishing	180°	Ax.: 245	Ra.: 252

Hinges

Flat Hinge : Stainless Steel

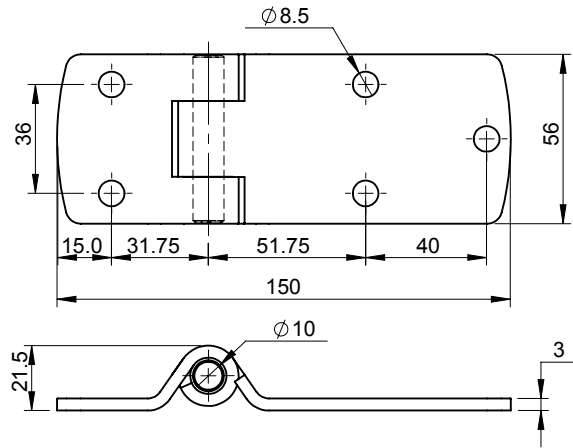

Product Code	Hinge Material	Pin Material	Finish	Opening Angle	Working Load (Kg)	
DHIM-10550-SS	SS-304	SS-304	Electro Polishing	180°	Ax.:	Ra.:

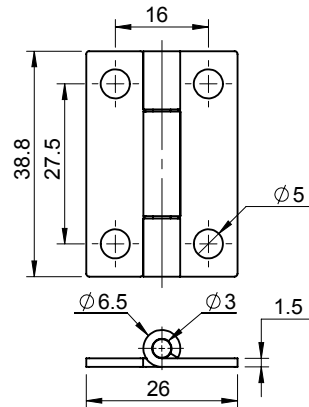

Product Code	Hinge Material	Pin Material	Finish	Opening Angle	Working Load (Kg)	
DHIM-3826-SS	SS-304	SS-304	Electro Polishing	180°	Ax.:	Ra.:

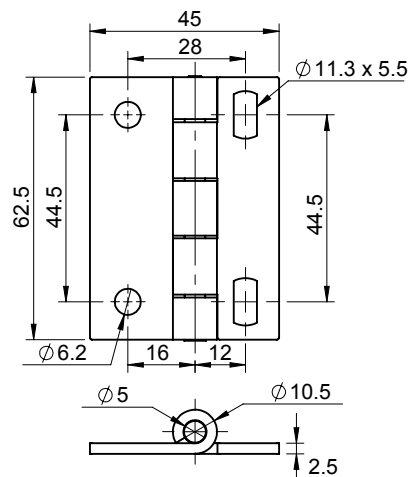

Product Code	Hinge Material	Pin Material	Finish	Opening Angle	Working Load (Kg)	
DHIM-6346-SS	SS-304	SS-304	Electro Polishing	180°	Ax.: 92	Ra.: 59

Hinges

Flat Hinge : Stainless Steel

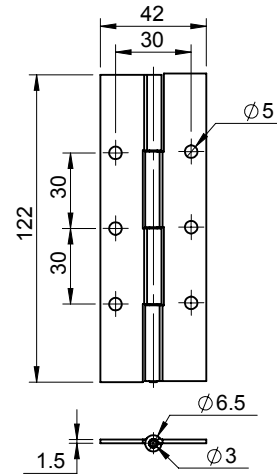

Product Code	Hinge Material	Pin Material	Finish	Opening Angle	Working Load (Kg)	
DHIM-20-1.5-SS	SS-304	SS-304	Electro Polishing	180°	Ax.:	Ra.:

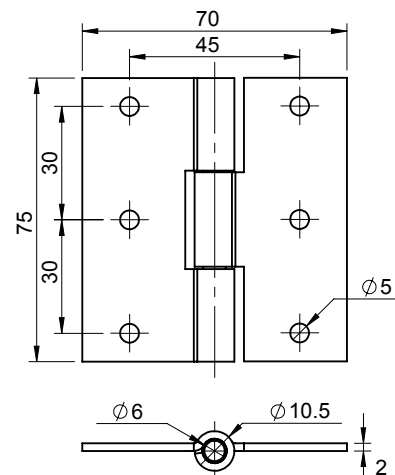

Product Code	Hinge Material	Pin Material	Finish	Opening Angle	Working Load (Kg)	
DHIM-75-30-2-SS	SS-304	SS-304	Electro Polishing	180°	Ax.:	Ra.:

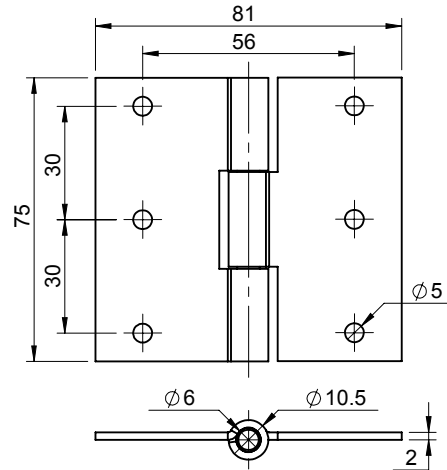

Product Code	Hinge Material	Pin Material	Finish	Opening Angle	Working Load (Kg)	
DHIM-75-40-2-SS	SS-304	SS-304	Electro Polishing	180°	Ax.:	Ra.:

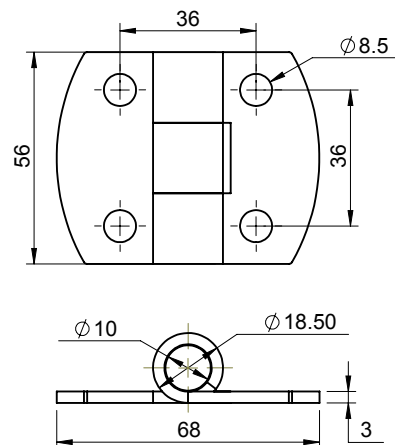

Product Code	Hinge Material	Pin Material	Finish	Opening Angle	Working Load (Kg)	
DHIM-7036-SS	SS-304	SS-304	Electro Polishing	180°	Ax.: 148	Ra.: 94

Hinges

Flat Offset Hinge : Stainless Steel

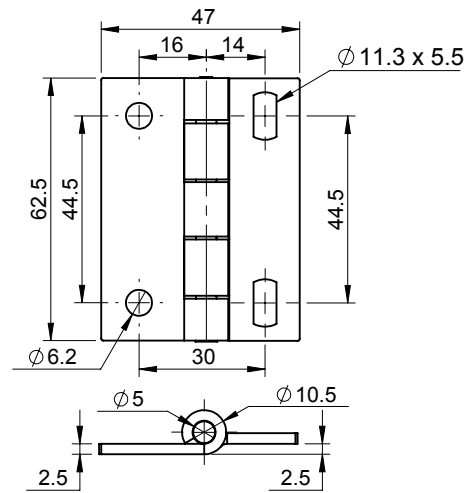

Product Code	Hinge Material	Pin Material	Finish	Opening Angle	Working Load (Kg)	
DHIM-6348-SS	SS-304	SS-304	Electro Polishing	180°	Ax.:	Ra.:

Hinges

Fixed Hinge : Stainless Steel

D

667

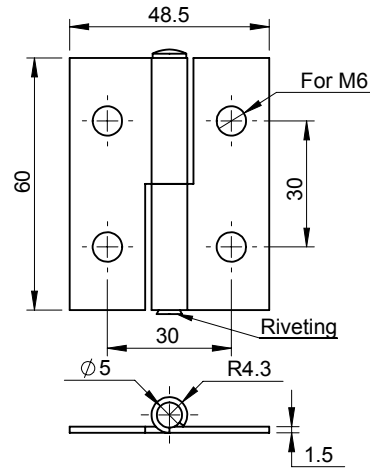

Product Code	Hinge Material	Pin Material	Finish	Opening Angle	Working Load (Kg)	
					Ax.:	Ra.:
DHIMF-6048-SS	SS-304	SS-304	Electro Polishing	180°		

Hinges

Spring Return Hinge : Stainless Steel-304

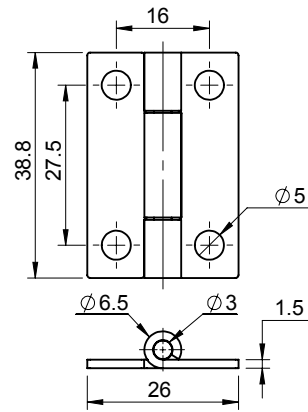

Product Code	Hinge Material	Pin Material	Finish	Opening Angle	Working Load (Kg)	
DHSM-3826-SS	SS-304	SS-304	Electro Polishing	110°	Ax.:	Ra.:

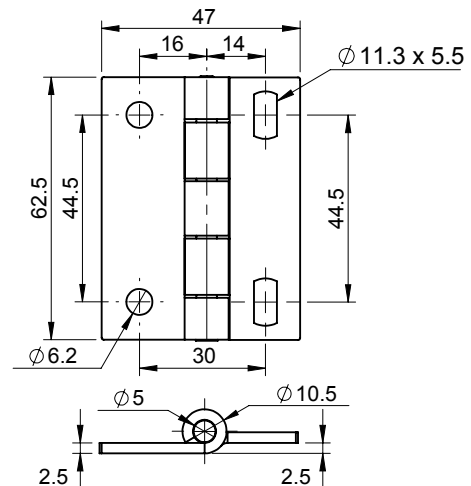

Product Code	Hinge Material	Pin Material	Finish	Opening Angle	Working Load (Kg)	
DHSM-6346-SS	SS-304	SS-304	Electro Polishing	110°	Ax.:	Ra.:

Hinges

Spring Hinge : Stainless Steel

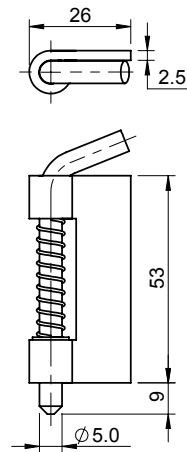

Product Code	Hinge Material	Pin Material	Finish	Working Load (Kg)	
DSHI-R-SS	SS-304	SS-304	Electro Polishing	Ax.:	Ra.:
Bush are sold only with Hinges					

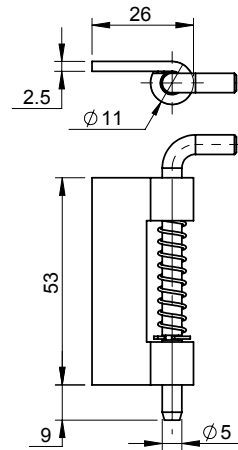

Product Code	Hinge Material	Pin Material	Finish	Working Load (Kg)	
DSHI-L-SS	SS-304	SS-304	Electro Polishing	Ax.:	Ra.:
Bush are sold only with Hinges					

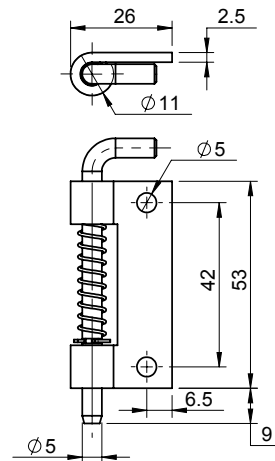

Product Code	Hinge Material	Pin Material	Finish	Working Load (Kg)	
DSHIH-R-SS	SS-304	SS-304	Electro Polishing	Ax.:	Ra.:
Bush are sold only with Hinges					

Hinges

Spring Hinge : Stainless Steel

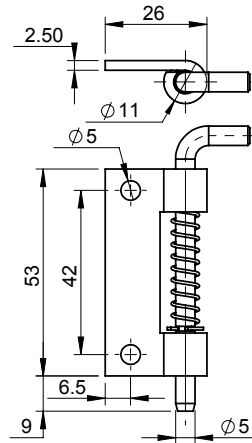

Product Code	Hinge Material	Pin Material	Finish	Working Load (Kg)	
DSHIH-L-SS	SS-304	SS-304	Electro Polishing	Ax.:	Ra.:
Bush are sold only with Hinges					

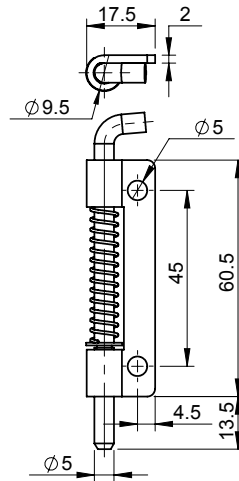

Product Code	Hinge Material	Pin Material	Finish	Working Load (Kg)	
DSHI-2-R-SS	SS-304	SS-304	Electro Polishing	Ax.: 23	Ra.:
Bush are sold only with Hinges					

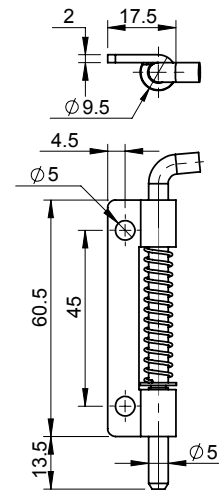

Product Code	Hinge Material	Pin Material	Finish	Working Load (Kg)	
DSHI-2-L-SS	SS-304	SS-304	Electro Polishing	Ax.:	Ra.:
Bush are sold only with Hinges					

Hinges

Spring Hinge : Stainless Steel

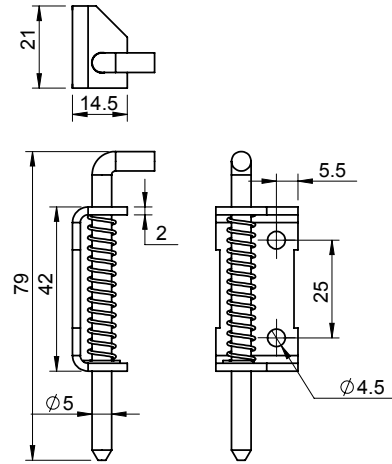

Product Code	Hinge Material	Pin Material	Finish	Working Load (Kg)	
DSHI-3-SS	SS-304	SS-304	Electro Polishing	Ax.:	Ra.:
DSHI-3B-SS	SS-304	SS-304	Electro Polishing	Ax.:	Ra.:
Bush are sold only with Hinges					

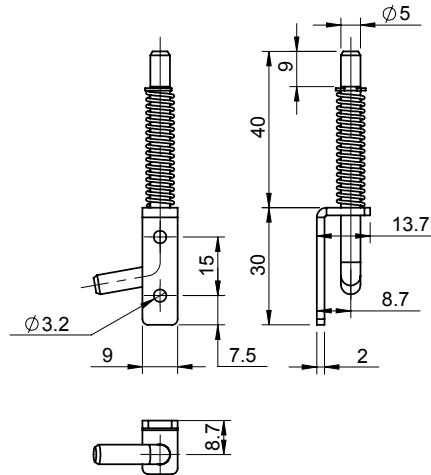

Product Code	Hinge Material	Pin Material	Finish	Working Load (Kg)	
DSHI-4-SS	SS-304	SS-304	Electro Polishing	Ax.:	Ra.:
Bush are sold only with Hinges					

Hinges

Lift off Hinge : Stainless Steel

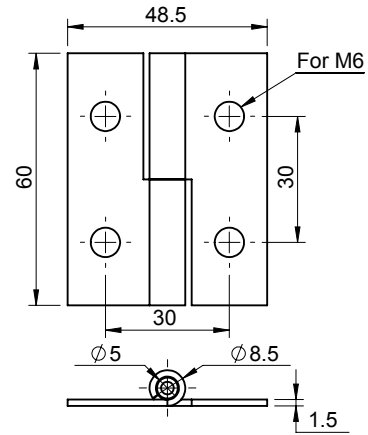

Product Code	Hinge Material	Pin Material	Finish	Opening Angle	Working Load (Kg)	
DHLOM-6048-L-SS	SS-304	SS-304	Electro Polishing	180°	Ax.: 57	Ra.: 31

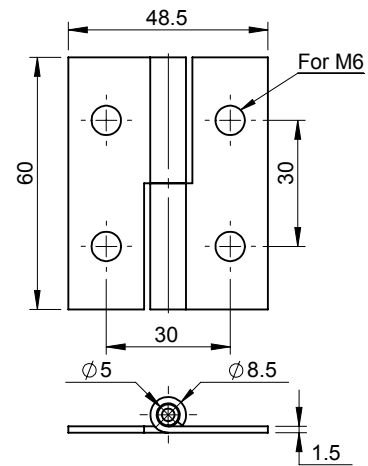

Product Code	Hinge Material	Pin Material	Finish	Opening Angle	Working Load (Kg)	
DHLOM-6048-R-SS	SS-304	SS-304	Electro Polishing	180°	Ax.: 57	Ra.: 31

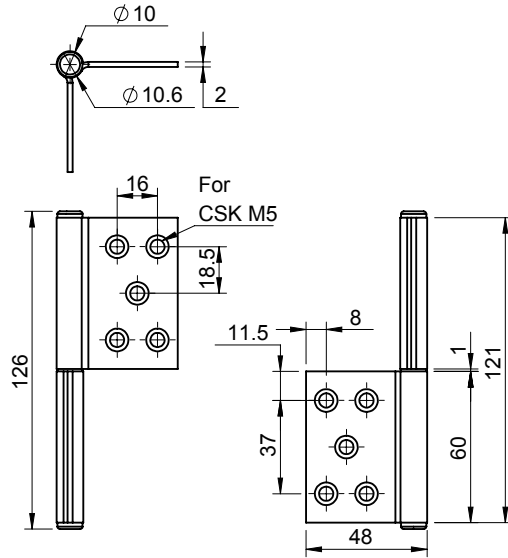

Product Code	Hinge Material	Pin Material	Finish	Opening Angle	Working Load (Kg)	
DHLOM-120-SS-L	SS-304	SS-304	Electro Polishing	180°	Ax.:	Ra.:

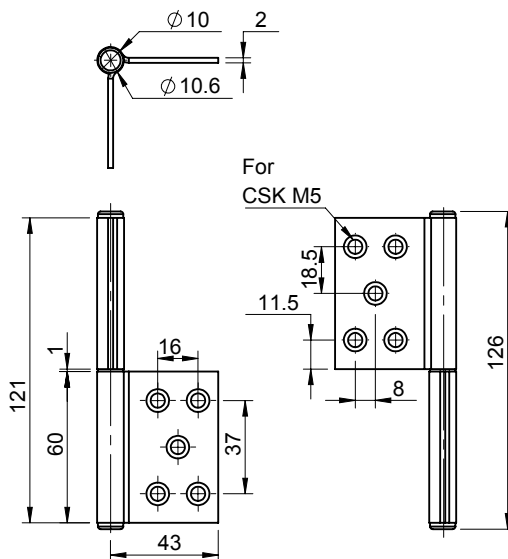

Product Code	Hinge Material	Pin Material	Finish	Opening Angle	Working Load (Kg)	
DHLOM-120-SS-R	SS-304	SS-304	Electro Polishing	180°	Ax.:	Ra.:

Hinges

Lift off Hinge : Stainless Steel

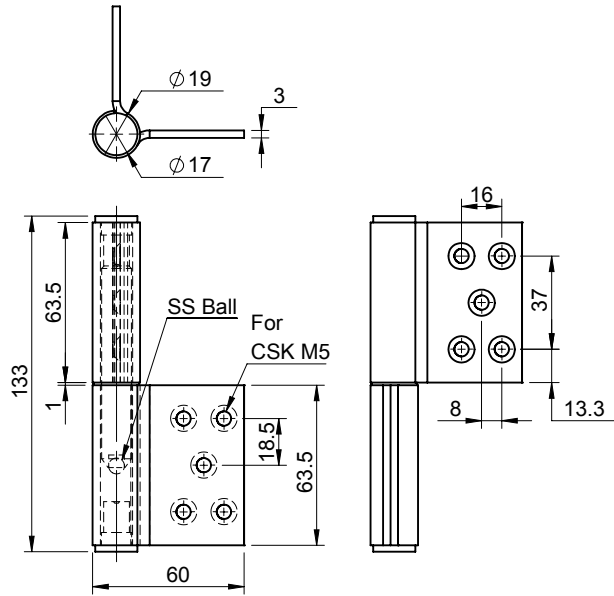

Product Code	Hinge Material	Pin Material	Finish	Opening Angle	Working Load (Kg)	
DHLOM-130-SS-L	SS-304	SS-304	Electro Polishing	180°	Ax.:	Ra.:

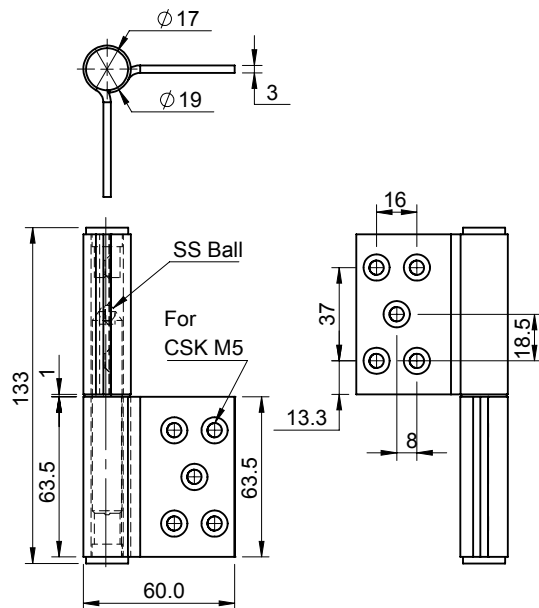

Product Code	Hinge Material	Pin Material	Finish	Opening Angle	Working Load (Kg)	
DHLOM-130-SS-R	SS-304	SS-304	Electro Polishing	180°	Ax.:	Ra.:

Hinges

Lift off Hinge : Stainless Steel

D

675

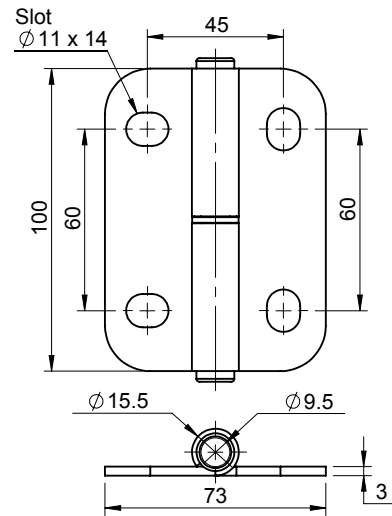

Product Code	Hinge Material	Pin Material	Finish	Opening Angle	Working Load (Kg)	
DHLOM-10073-SS-L	SS-304	SS-304	Electro Polishing	180°	Ax.:	Ra.:

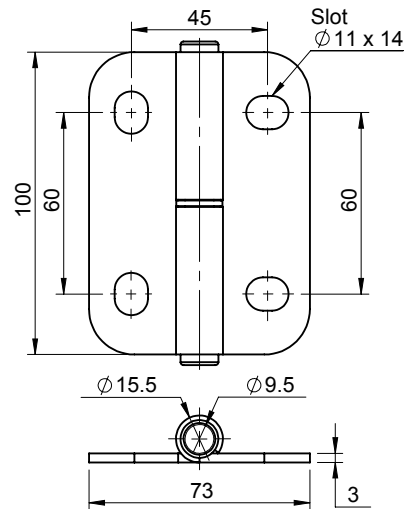

Product Code	Hinge Material	Pin Material	Finish	Opening Angle	Working Load (Kg)	
DHLOM-10073-SS-R	SS-304	SS-304	Electro Polishing	180°	Ax.:	Ra.:

Hinges

Concealed Hinge : Stainless Steel

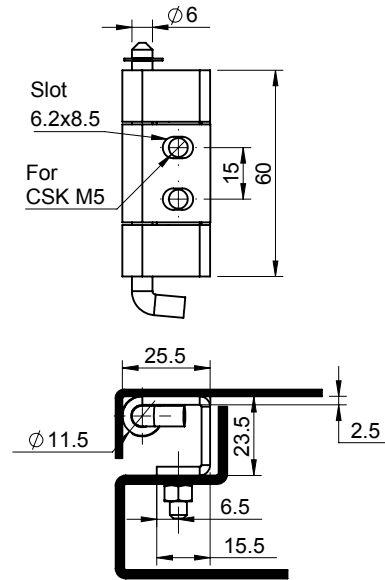

Product Code	Hinge Material	Pin Material	Finish	Opening Angle	IP Mount (Optional)	Working Load (Kg)	
DHIM-60-SS	SS-304	SS-304	Electro Polishing	120°	CD-15-M5	Ax.:	Ra.:

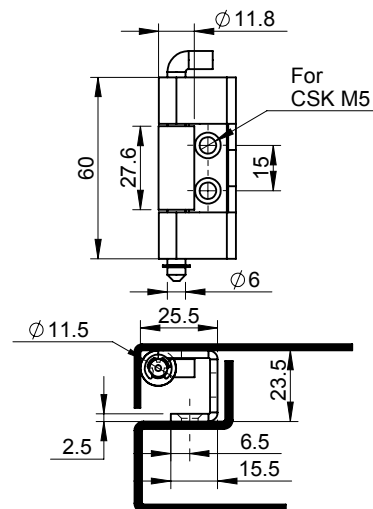

Product Code	Hinge Material	Pin Material	Finish	Opening Angle	IP Mount (Optional)	Working Load (Kg)	
DHIM-60-R-SS	SS-304	SS-304	Electro Polishing	120°	CD-15-M5	Ax.:	Ra.:

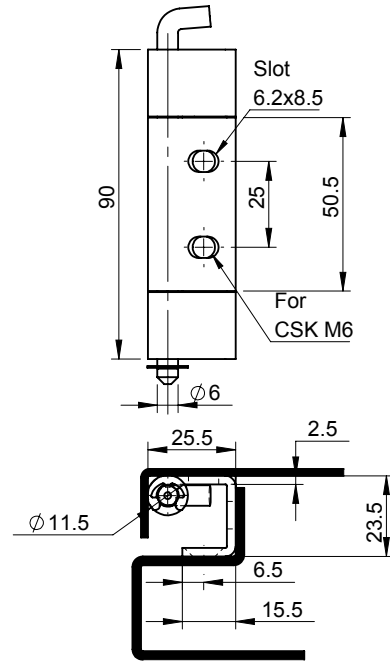

Product Code	Hinge Material	Pin Material	Finish	Opening Angle	IP Mount (Optional)	Working Load (Kg)	
DHIM-120-SS	SS-304	SS-304	Electro Polishing	120°	CD-25-M6	Ax.:	Ra.:

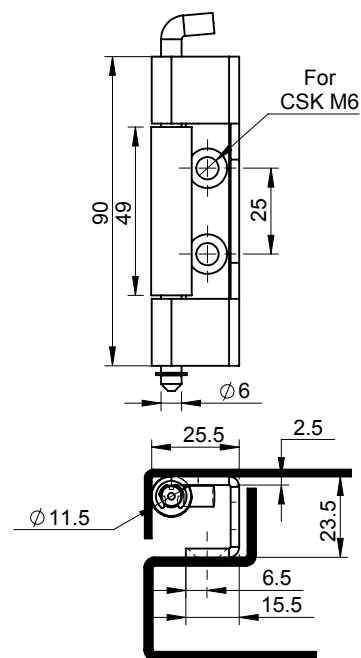

Product Code	Hinge Material	Pin Material	Finish	Opening Angle	IP Mount (Optional)	Working Load (Kg)	
DHIM-120-R-SS	SS-304	SS-304	Electro Polishing	120°	CD-25-M6	Ax.:	Ra.:

Hinges

Concealed Hinge : Stainless Steel

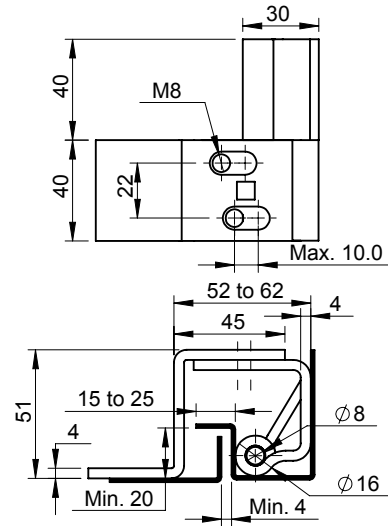

Product Code	Hinge Material	Pin Material	Finish	Opening Angle	Working Load (Kg)	
DHIM-4040F-SS	SS-304	SS-304	Electro Polishing	100°	Ax.:	Ra.:

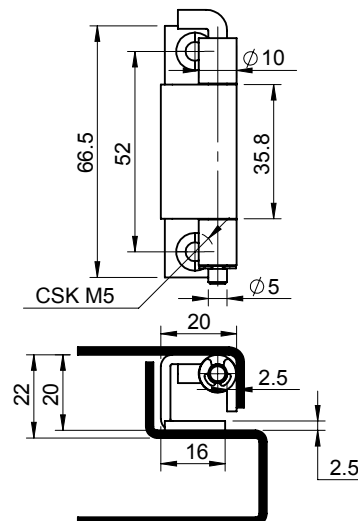

Product Code	Hinge Material	Pin Material	Finish	Opening Angle	IP Mount (Optional)	Working Load (Kg)	
DHIM-6036-SS	SS-304	SS-304	Electro Polishing	120°	CD-52-M5	Ax.:	Ra.:

Hinges

Concealed Hinge : Stainless Steel

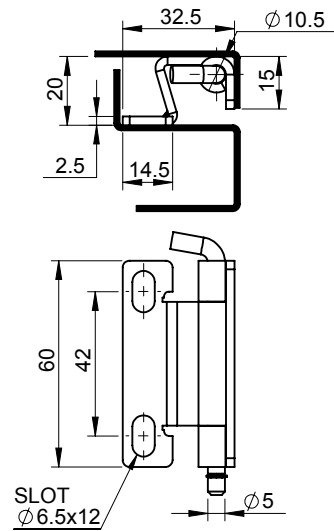

Product Code	Hinge Material	Pin Material	Finish	Opening Angle	Working Load (Kg)	
DHIM-6026-SS	SS-304	SS-304	Electro Polishing	120°	Ax.:	Ra.:

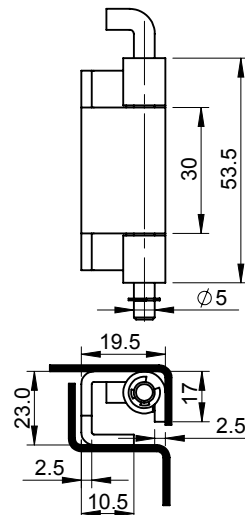

Product Code	Hinge Material	Pin Material	Finish	Opening Angle	Working Load (Kg)	
DHIM-5325-SS	SS-304	SS-304	Electro Polishing	90°	Ax.:	Ra.:

Hinges

Concealed Hinge : Stainless Steel

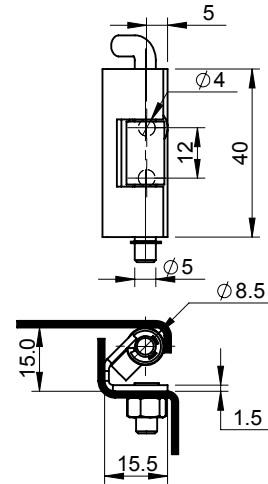

Product Code	Hinge Material	Pin Material	Finish	Opening Angle	Working Load (Kg)	
DHIM-4015-AR-SS	SS-304	SS-304	Electro Polishing	90°	Ax.:	Ra.:

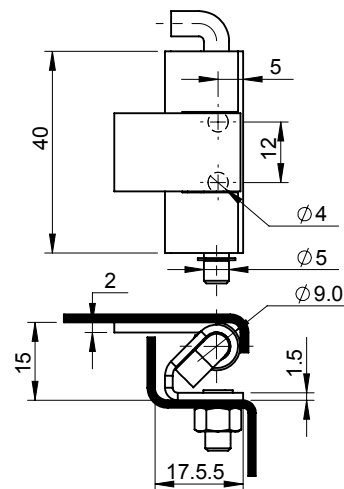

Product Code	Hinge Material	Pin Material	Finish	Opening Angle	Working Load (Kg)	
DHIM-4015-AW-SS	SS-304	SS-304	Electro Polishing	90°	Ax.:	Ra.:

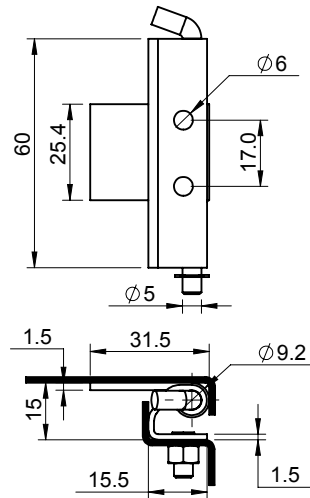

Product Code	Hinge Material	Pin Material	Finish	Opening Angle	IP Mount (Optional)	Working Load (Kg)	
DHIM-6015-AW-SS	SS-304	SS-304	Electro Polishing	90°	CD-17-M6	Ax.:	Ra.:

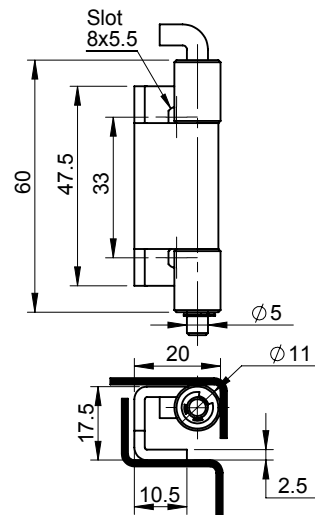

Product Code	Hinge Material	Pin Material	Finish	Opening Angle	Working Load (Kg)
DHIM-6015-SS	SS-304	SS-304	Electro Polishing	120°	Ax.:
					Ra.:

Hinges

Concealed Hinge : Stainless Steel

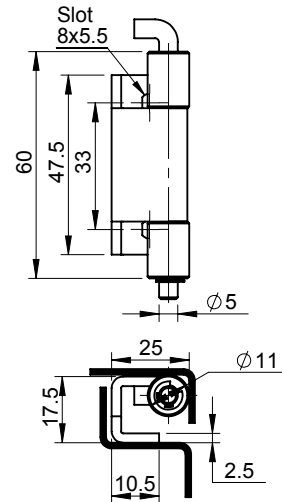

Product Code	Hinge Material	Pin Material	Finish	Opening Angle	Working Load (Kg)	
DHIM-6020-SS	SS-304	SS-304	Electro Polishing	90°	Ax.:	Ra.:

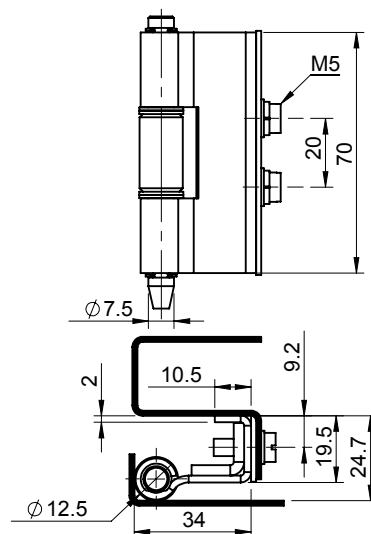

Product Code	Hinge Material	Pin Material	Finish	Opening Angle	Working Load (Kg)	
DHIM-7020-SS	SS-304	SS-304	Electro Polishing	110°	Ax.:	Ra.:

Hinges

Flat Hinge : Casting Stainless Steel

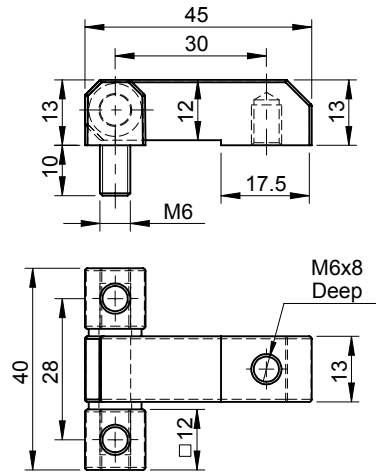

Product Code	Hinge Material	Pin Material	Finish	Opening Angle	Working Load (Kg)	
DHIS-3040-M6	SS-304	SS-304	Electro Polishing	180°	Ax.:	Ra.:

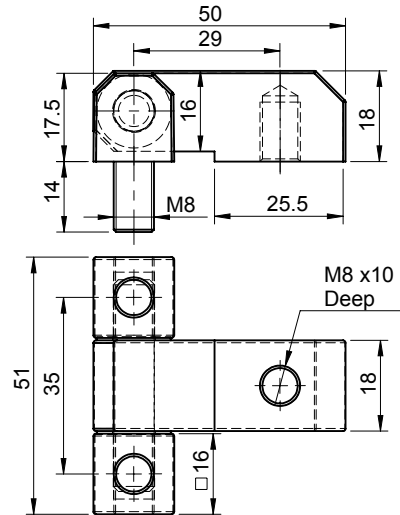

Product Code	Hinge Material	Pin Material	Finish	Opening Angle	Working Load (Kg)	
DHIS-2951-M8	SS-304	SS-304	Electro Polishing	180°	Ax.:	Ra.:

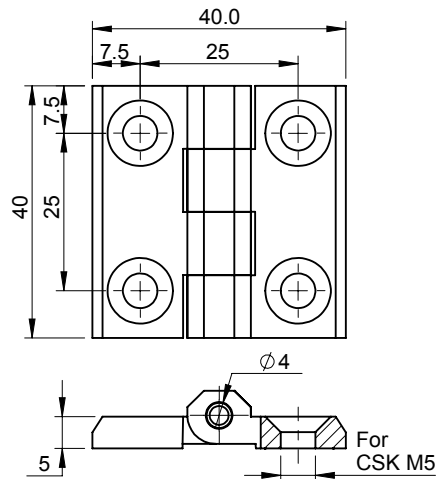

Product Code	Hinge Material	Pin Material	Finish	Opening Angle	IP Mount (Optional)	Working Load (Kg)	
DHFMS-40	SS-304	SS-304	Electro Polishing	180°	CD-25-M5	Ax.:	Ra.:

Hinges

Flat Hinge : Casting Stainless Steel

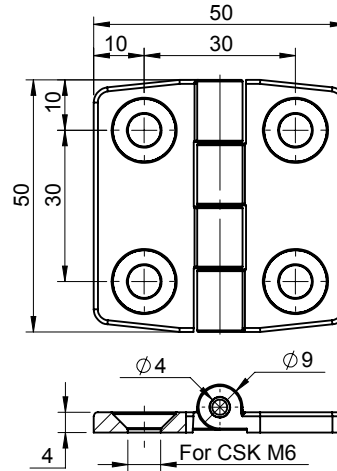

18/19.

Product Code	Hinge Material	Pin Material	Finish	Opening Angle	Working Load (Kg)	
DHIS-50	SS-316	SS-304	Electro Polishing	180°	Ax.: 122	Ra.: 200

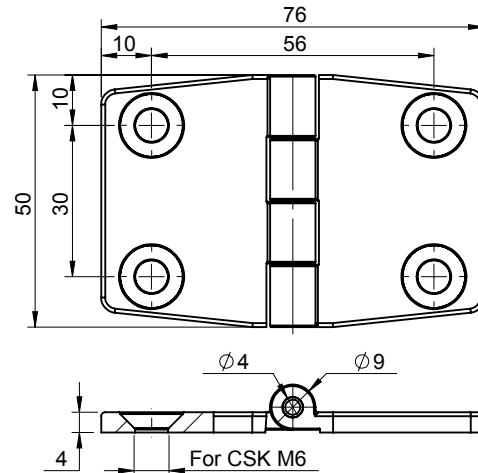

18/19.

Product Code	Hinge Material	Pin Material	Finish	Opening Angle	Working Load (Kg)	
DHIS-5076	SS-316	SS-304	Electro Polishing	180°	Ax.: 148	Ra.: 221

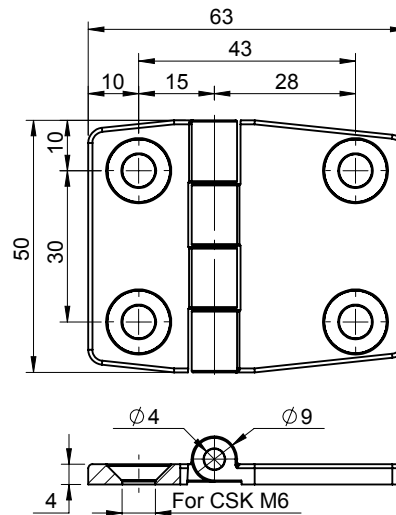

18/19.

Product Code	Hinge Material	Pin Material	Finish	Opening Angle	Working Load (Kg)	
DHIS-5063	SS-316	SS-304	Electro Polishing	180°	Ax.: 139	Ra.: 223

Hinges

Flat Hinge : Casting Stainless Steel

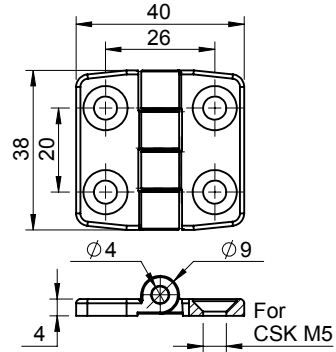

Product Code	Hinge Material	Pin Material	Finish	Opening Angle	Working Load (Kg)	
DHIS-3840	SS-316	SS-316	Electro Polishing	180°	Ax.: 109	Ra.: 161

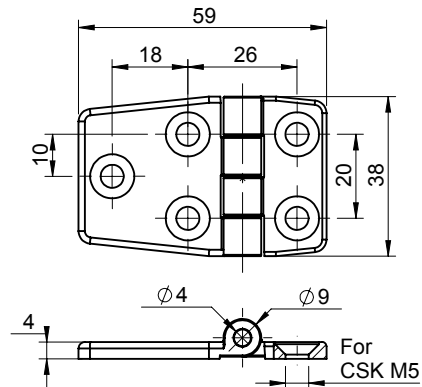

Product Code	Hinge Material	Pin Material	Finish	Opening Angle	Working Load (Kg)	
DHIS-3859	SS-316	SS-316	Electro Polishing	180°	Ax.: 101	Ra.: 176

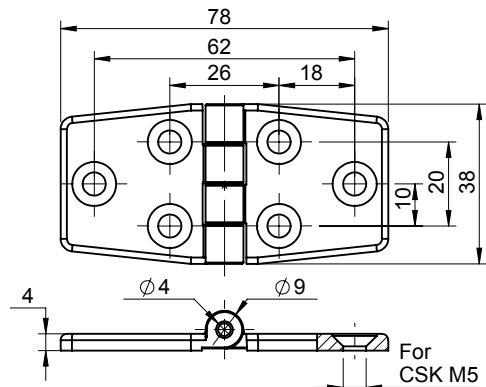

Product Code	Hinge Material	Pin Material	Finish	Opening Angle	Working Load (Kg)	
DHIS-3878	SS-316	SS-316	Electro Polishing	180°	Ax.: 118	Ra.: 184

Hinges

Flat Hinge : Casting Stainless Steel

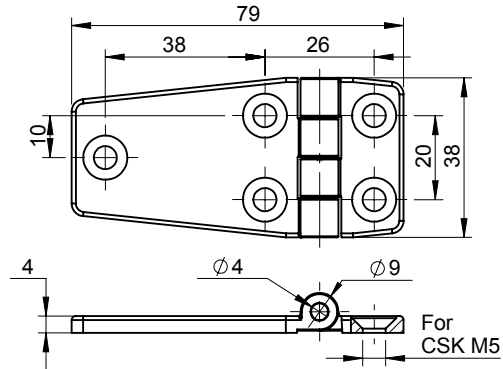

Product Code	Hinge Material	Pin Material	Finish	Opening Angle	Working Load (Kg)	
DHIS-3879	SS-316	SS-316	Electro Polishing	180°	Ax.: 122	Ra.: 141

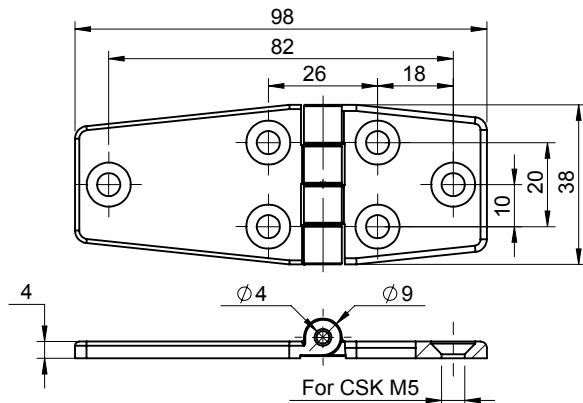

Product Code	Hinge Material	Pin Material	Finish	Opening Angle	Working Load (Kg)	
DHIS-3898	SS-316	SS-316	Electro Polishing	180°	Ax.: 114	Ra.: 218

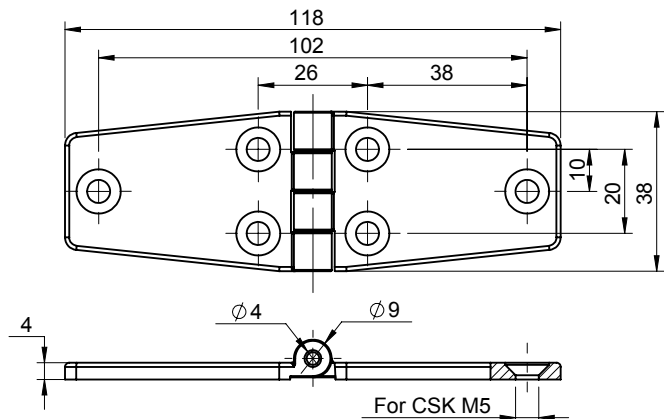

Product Code	Hinge Material	Pin Material	Finish	Opening Angle	Working Load (Kg)	
DHIS-38118	SS-316	SS-316	Electro Polishing	180°	Ax.: 134	Ra.: 167

Hinges

Flat Hinge : Casting Stainless Steel

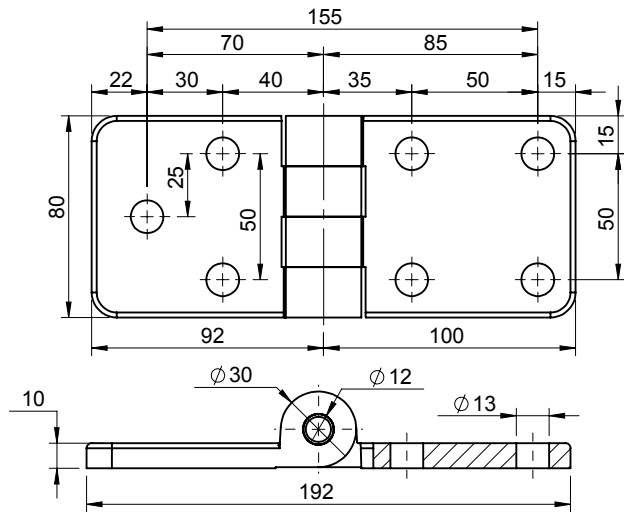

Product Code	Hinge Material	Pin Material	Finish	Opening Angle	Working Load (Kg)	
DHIS-80192	SS-304	SS-304	Electro Polishing	180°	Ax.:	Ra.:

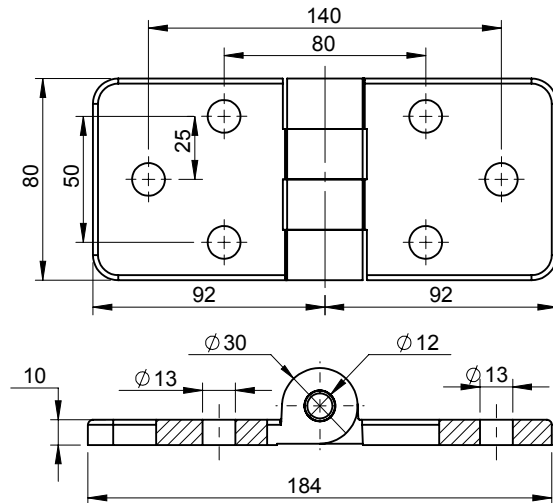

Product Code	Hinge Material	Pin Material	Finish	Opening Angle	Working Load (Kg)	
DHIS-80184	SS-304	SS-304	Electro Polishing	180°	Ax.:	Ra.:

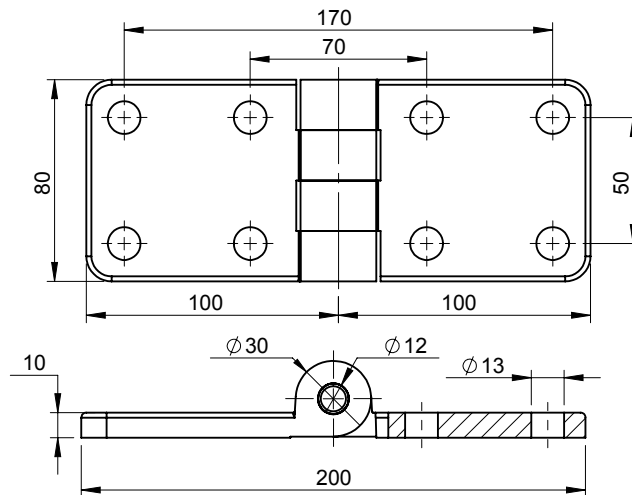

Product Code	Hinge Material	Pin Material	Finish	Opening Angle	Working Load (Kg)	
DHIS-80200	SS-304	SS-304	Electro Polishing	180°	Ax.:	Ra.:

Hinges

Flat Hinge : Casting Stainless Steel

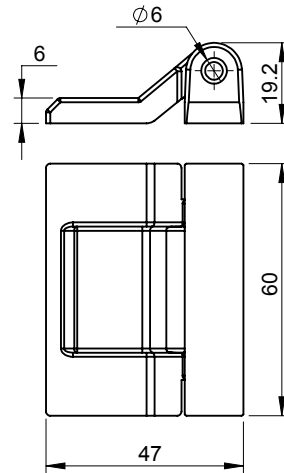

Product Code	Hinge Material	Pin Material	Finish	Opening Angle	Working Load (Kg)	
DHIS-4760-W-20	SS-304	SS-304	Electro Polishing	180°	Ax.:	Ra.:

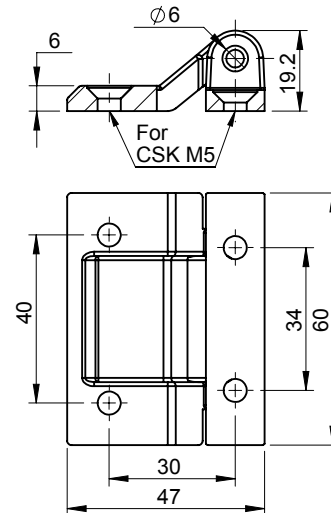

Product Code	Hinge Material	Pin Material	Finish	Opening Angle	Working Load (Kg)	
DHIS-4760-H-20	SS-304	SS-304	Electro Polishing	180°	Ax.:	Ra.:

Hinges

Exposed Hinge : Casting Stainless Steel

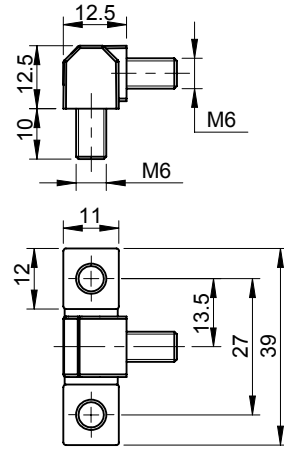
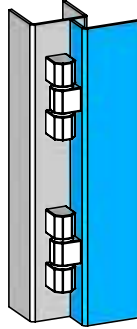

Product Code	Hinge Material	Pin Material	Finish	Opening Angle	Working Load (Kg)	
DHIS-11-6-3	SS-304	SS-304	Electro Polishing	180°	Ax.:	Ra.:

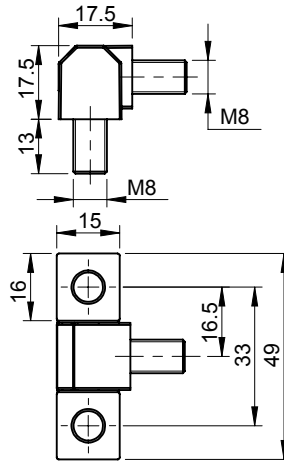
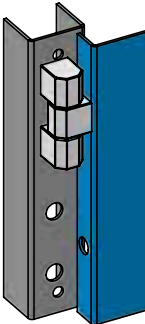

Product Code	Hinge Material	Pin Material	Finish	Opening Angle	Working Load (Kg)	
DHIS-15-8-3	SS-304	SS-304	Electro Polishing	180°	Ax.:	Ra.:

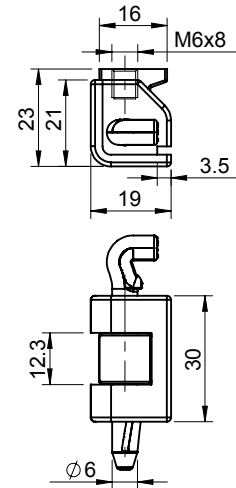

Product Code	Hinge Material	Pin Material	Sheet Thk.	Finish	Opening Angle	Working Load (Kg)	
DHIS-3020-P	SS-304	Derlin	1.5 to 1.9	Electro Polishing	180°	Ax.:	Ra.:

Hinges

Lift off Hinge : Casting Stainless Steel

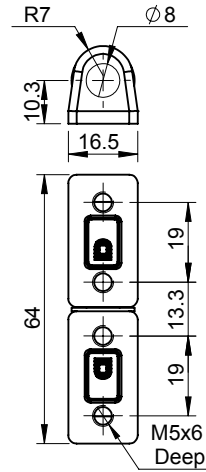

Product Code	Hinge Material	Pin Material	Finish	Opening Angle	Working Load (Kg)	
DHLOS-1564	SS-304	SS-304	Electro Polishing	180°	Ax.:	Ra.:

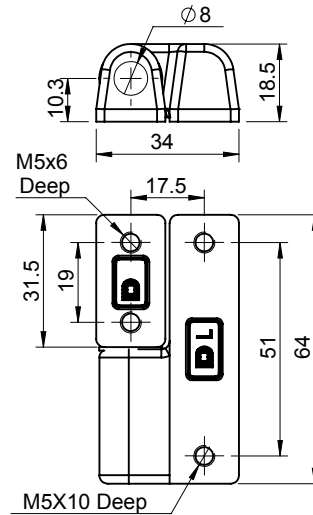

Product Code	Hinge Material	Pin Material	Finish	Opening Angle	Working Load (Kg)	
DHLOS-3264-L	SS-304	SS-304	Electro Polishing	180°	Ax.:	Ra.:

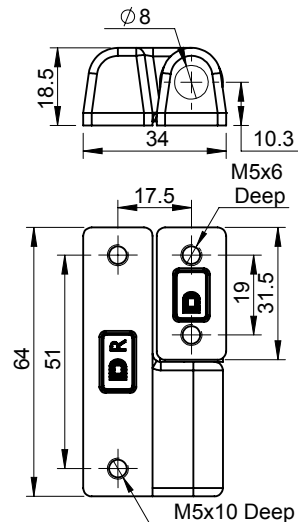

Product Code	Hinge Material	Pin Material	Finish	Opening Angle	Working Load (Kg)	
DHLOS-3264-R	SS-304	SS-304	Electro Polishing	180°	Ax.:	Ra.:

Hinges

Lift off Hinge : Casting Stainless Steel

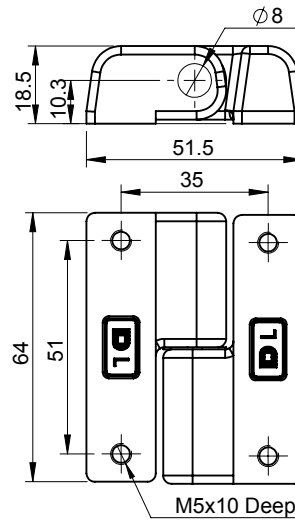

Product Code	Hinge Material	Pin Material	Finish	Opening Angle	Working Load (Kg)	
DHLOS-5064-L	SS-304	SS-304	Electro Polishing	180°	Ax.:	Ra.:

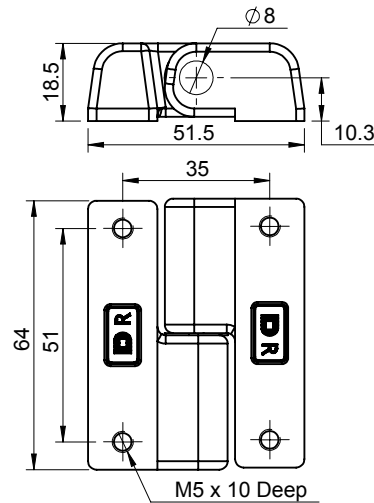

Product Code	Hinge Material	Pin Material	Finish	Opening Angle	Working Load (Kg)	
DHLOS-5064-R	SS-304	SS-304	Electro Polishing	180°	Ax.:	Ra.:

Hinges

Lift off Hinge : Casting Stainless Steel

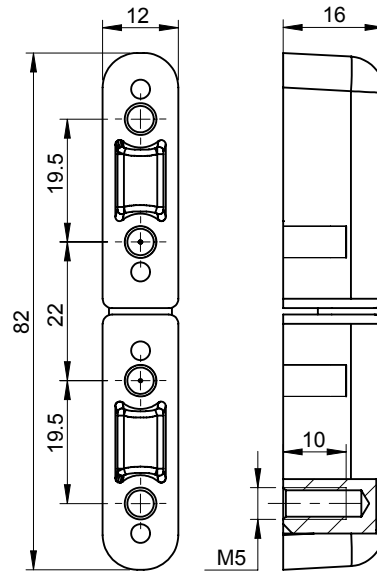

Product Code	Hinge Material	Pin Material	Finish	Opening Angle	Working Load (Kg)	
					Ax.:	Ra.:
DHLOS-8219	SS-304	SS-304	Electro Polishing	180°		

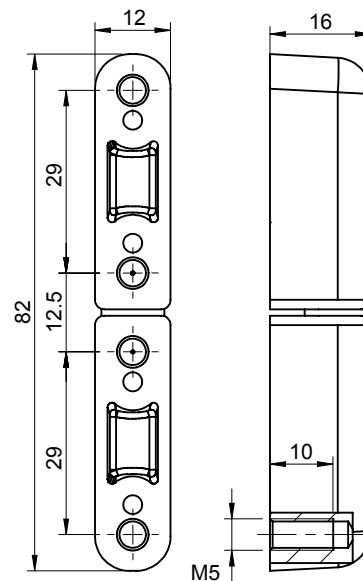

Product Code	Hinge Material	Pin Material	Finish	Opening Angle	Working Load (Kg)	
					Ax.:	Ra.:
DHLOS-8229	SS-304	SS-304	Electro Polishing	180°	67	

Hinges

Lift off Hinge : Casting Stainless Steel

D

693



Outline your needs, we will do the rest

63, Hadapsar Industrial Estate Hadapsar, Pune - 411 013, Maharashtra, India
Tel. : +91-20-2687 0253, 2687 7501
Fax : +91-20-2687 4864
E-mail : sales@darshanaindustries.com

This catalogue is for information only and does not amount to any offer of sale of any product or services.
Some of the items in the catalogue may not be available for sale or promotion in some territories.

All rights reserved in favour Darshana Industries Pvt. Ltd. © 2019. In View of technical upgradation,
all designs are subject to change without notice.
24.01.2019