





The Growth Ahead

Corporate Philosophy

Our Presence in Various Sectors

Our Global Presence

Infrastructure

Website Help

Table of Contents

Automated manufacturing facility
admeasuring 150,000 sq.ft. area
operational in 2019



IA[®]
LTD.



THE GROWTH AHEAD

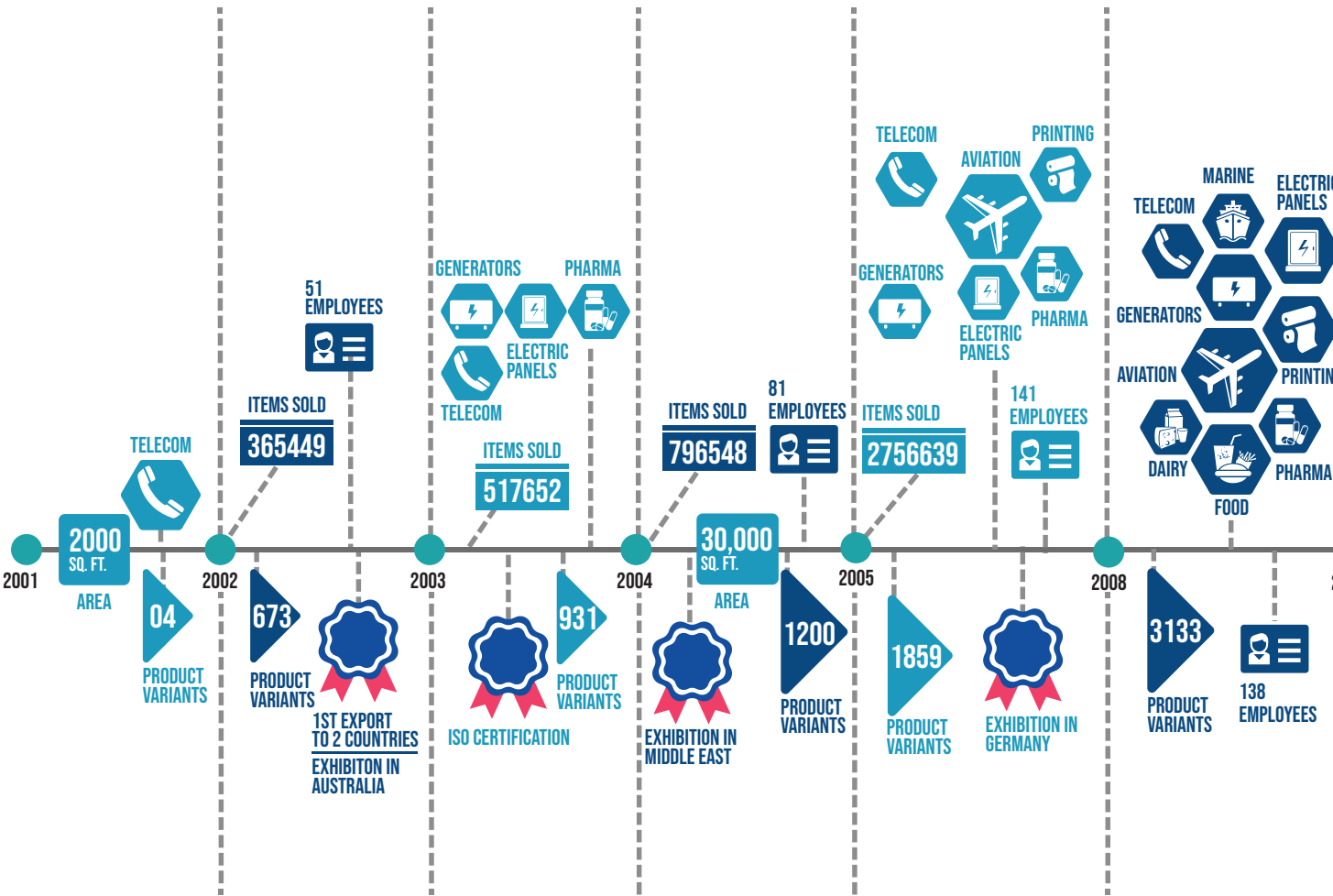

PROCESSES

- Designing
- Mouldmaking
- Plastic Processing
- Sheetmaking
- Plating

- Rubber Processing
- Zinc Processing
- Powder Coating
- CNC Machining
- Lost Wax Processing

- Key Processing / Keymaking
- Foam Gasket Making
- Endurance Testing
- Spring Making
- Hardware

ISO
CERTIFICATION
BY
TÜV
AUSTRIA

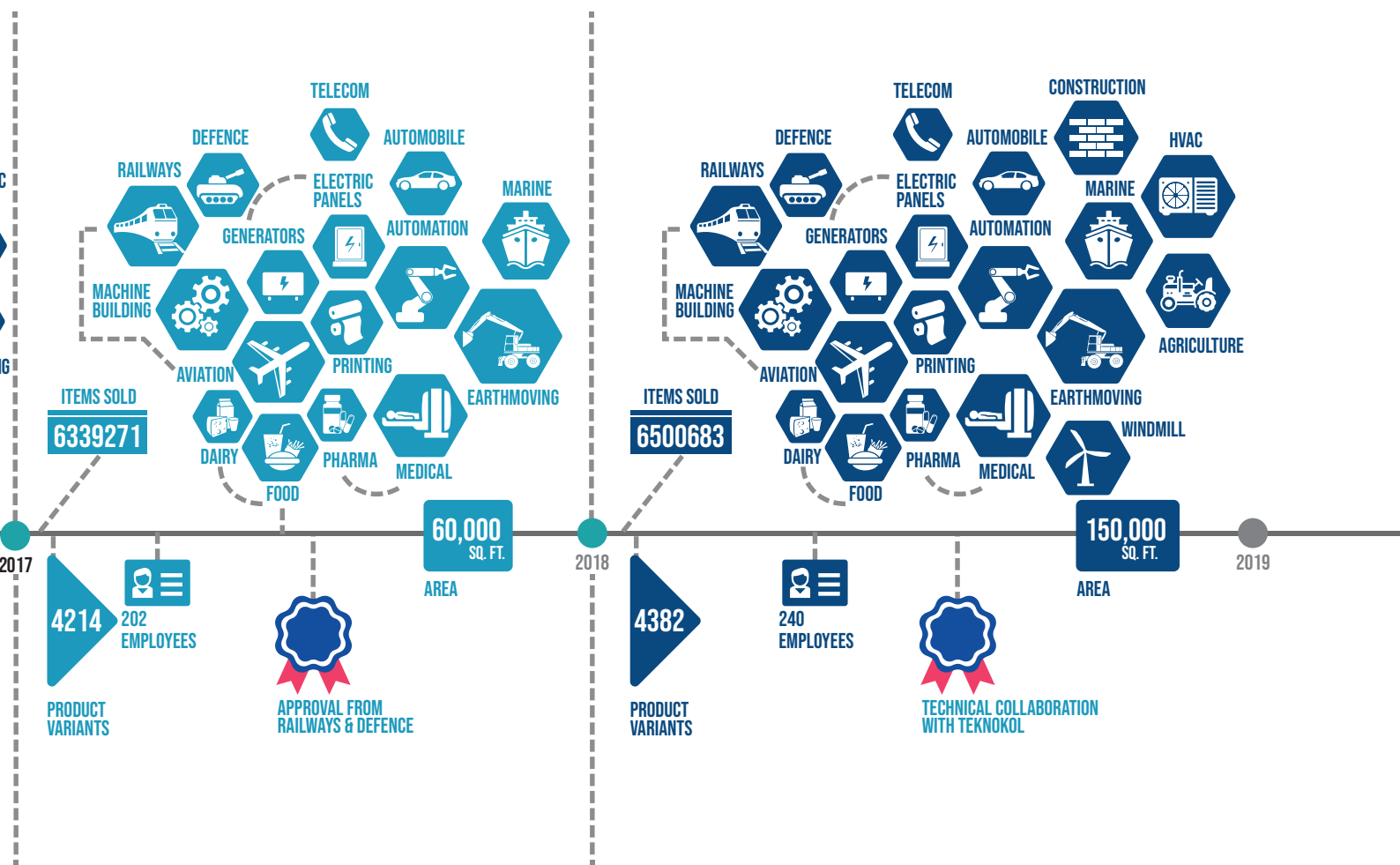

Our Presence in Various Sectors

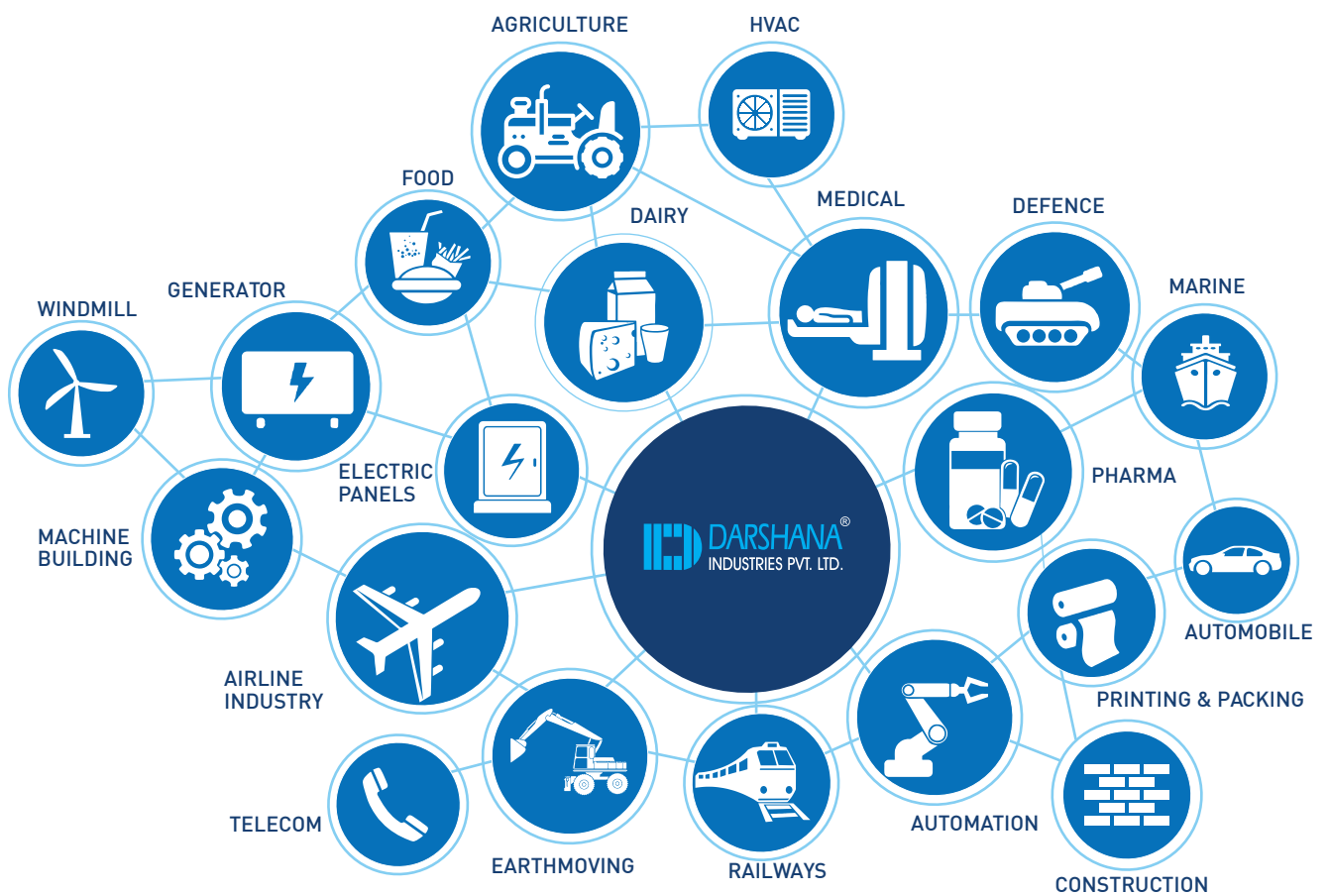

Our Global Presence

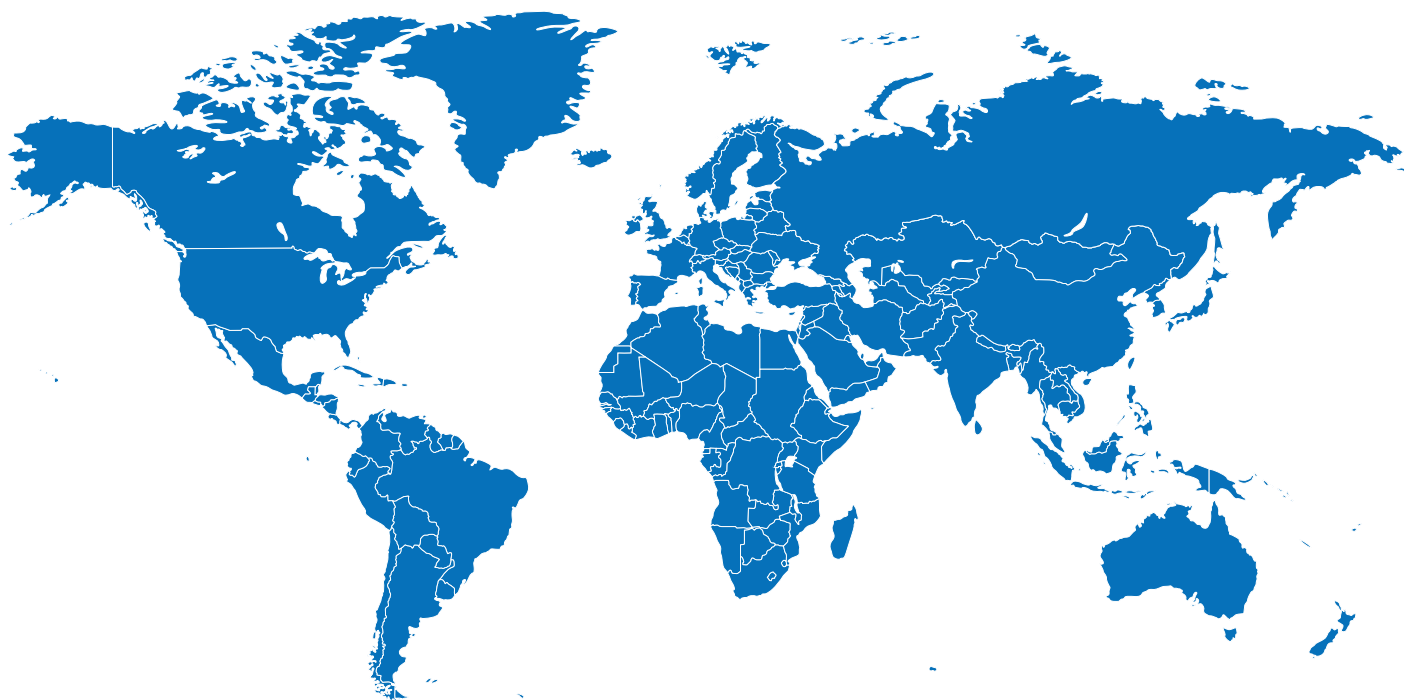

INDIA

DELHI
AHMEDABAD
RAJKOT
SURAT
NASHIK
AURANGABAD
MUMBAI
PUNE
GOA

KOLKATA
KERALA
BENGALURU
COIMBATORE
PUDUCHERRY
CHENNAI
HYDERABAD
INDORE
VADODARA

INTERNATIONAL

USA
CANADA
UNITED KINGDOM
FRANCE
NETHERLANDS
ITALY
ICELAND
IRELAND
SPAIN

NIGERIA
SOUTH AFRICA
ZAMBIA
ISRAEL
KENYA
EGYPT
SAUDI ARABIA
YEMEN
OMAN

LEBANON
KUWAIT
UAE
THAILAND
SRI LANKA
PHILIPPINES
MALAYSIA
AUSTRALIA





Corporate Philosophy

Darshana Industries partners with clients to create solutions that foster productivity, performance and profitability. Adhering to the highest ethical standards and driven by a single-minded pursuit of excellence, we aspire to exceed customer expectations.

Engineered with passion

Darshana Industries is a firmly established name in the area of Plastic, Zinc moulded and Steel components.

Since its inception in 1982, Darshana Industries has consistently strived to cut through the clutter with its penchant for superlative quality. Today, we are an ISO 9001-2008 organization proudly serving a growing clientele in India and overseas.

True to our motto “Outline your needs; we will do the rest”, we offer a delightful turnkey experience to clients. With in-house facilities for R&D, Design, Prototyping, Manufacturing and Testing, we provide one-stop solutions that maximize convenience and minimize lead time.

Innovation is the bedrock on which our business is built; our design and manufacturing setup is optimized for great versatility. From concept to design, scaling methods and production, we have the ability to offer tailor-made products that match your precise needs.

Plastic Moulding, Zinc Alloy Pressure Die-Casting, Rubber Moulding Conveyorized Powder Coating and Metal Punching are some of the several processes housed in our modern facility located in Pune.

At Darshana Industries, quality is a mindset – it begins and ends with every individual employee. Implementation of the best quality practices indeed enables us to achieve better cost control with faster turnaround.

Darshana Industries caters to verticals across the board with its extensive product portfolio. We serve a niche OEM market; we are an exporter of Plastic, Zinc Moulded and Steel components for Control Panels to various countries like Canada, Middle East, South East Asia, Australia, UK and the USA.

Our custom-designed, high precision products are finding growing acceptance in diverse application areas including electrical control panels, machine tools, pharma & biomedical equipment, food processing units and printing machinery, among others.

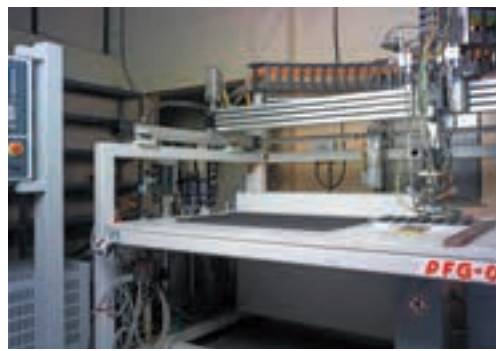



Infrastructure

In-house processes, In-depth solutions from the drawing board to the dispatch area, we have a wide range of highly automated processes under one roof.

Using hi-end software, our Design & Development department successfully takes up R&D and tooling of diverse products.

Presently we have 110 registered patents, with 8 more in the pipeline.

We indeed feel proud of our first overseas patent in Germany for clip Hinges.

Robotically operated Plastic Moulding, Pressure Die Casting with weight sensing, fully conveyORIZED Powder Coating with custom shades ability, sophisticated Sheet Metal processing and Assembly departments for Locks, Handles & Hinges are some of the many facilities available in-house.

Our Functional Load Analysis Machine offers detailed load bearing data, while the Laser Marking equipment is a great way to emboss your logo on the product.

Real-time process monitoring through a fully integrated online ERP system ensures stringent QC at each stage and every station.

Last, but certainly not the least, is our user friendly CRM that greatly facilitates order placement for our valued customers.

An overview of all products available

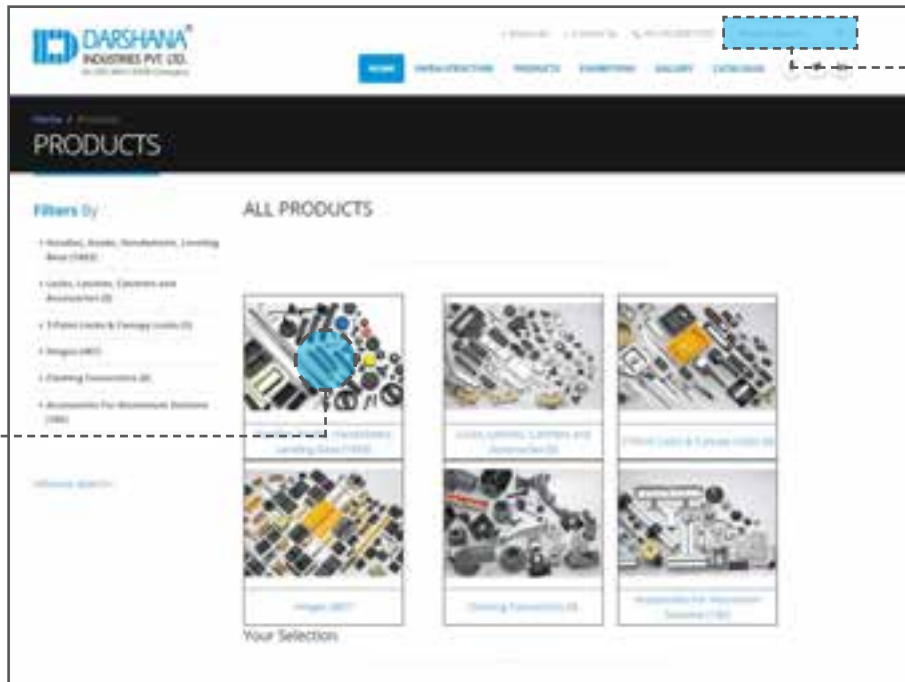

Product Search by
Item Code

Your Selection

1

Product Features

2

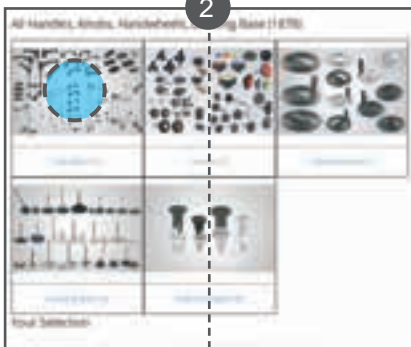

3



4

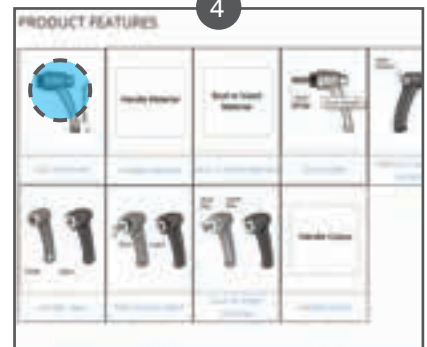

5

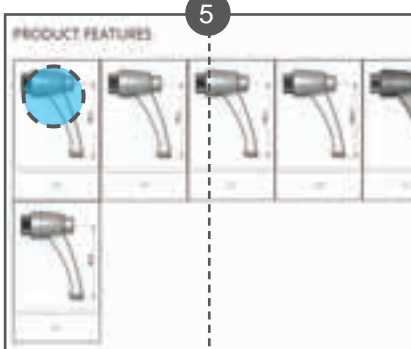

6



7



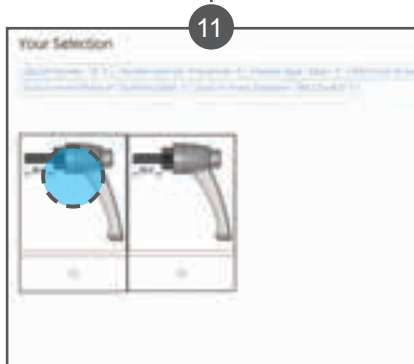
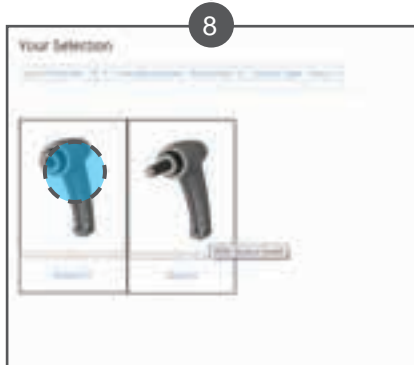

13







C-Three Point Locks

Three Point Locks

Flat Rod System Swing Handles



D3SP



D3SSLG



D3SP-L



D3SML-CH



D3SHL



D3SL-CY1



D3SHL-CY2



D3SML-CY2T



D3C5



D3SL



D3SLG

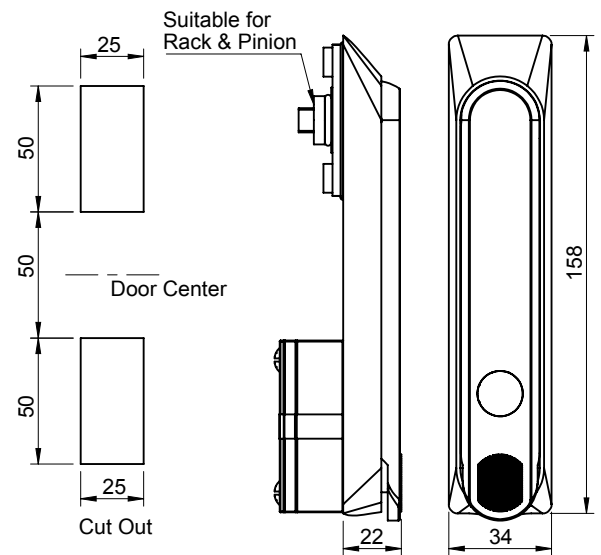

Product Code	Material	Type	Key
D3SP	Polyamide	With Plug	-
D3SSLG	Polyamide	With Shutter	D-1333
D3SP-L	Polyamide	With Pad Lock	-
D3SML-CH	Polyamide	Die Cast Handle	D-1333
D3SHL	Polyamide	With Shroud	D-1333
D3SL-CY1	Polyamide	With Profile Cylinder	D-1333
D3SHL-CY2	Polyamide	With Profile Cylinder & With Insert	DB5K
D3SML-CY2T	Polyamide	With Profile Cylinder & With 'T' Insert	DBTK
D3C5	Polyamide	With Insert	DB5K
D3SL	Polyamide	With Key	D-1333
D3SLG	Polyamide	With Acrylic Branding Plate	D-1333

Three Point Locks

Flat Rod System Swing Handles



DMLK6
Regular Barrel



DMLK6
Combination Barrel



DMLK6
Shutter Barrel

Product Code	Material	Finish	Type	Description
DMLK6 Regular Barrel	Zinc	CH	Regular	Standard Key Lock
DMLK6 Combination Barrel	Zinc	CH	Combination	For Combination Lock Number will be Marked on the Barrel & Key
DMLK6 Shutter Barrel	Zinc		Shutter	Add SS for Shutter SS Version to be ordered separately. Applicable for Key D-1333 Series.



CY1



CY2



CY2-T

Product Code	Material	Finish	Key
CY1	Zinc	CH	D-1333
CY2	Zinc	CH	DB5K
CY2-T	Zinc	CH	DBTK

Three Point Locks

Swing Handle System- Flat Rods

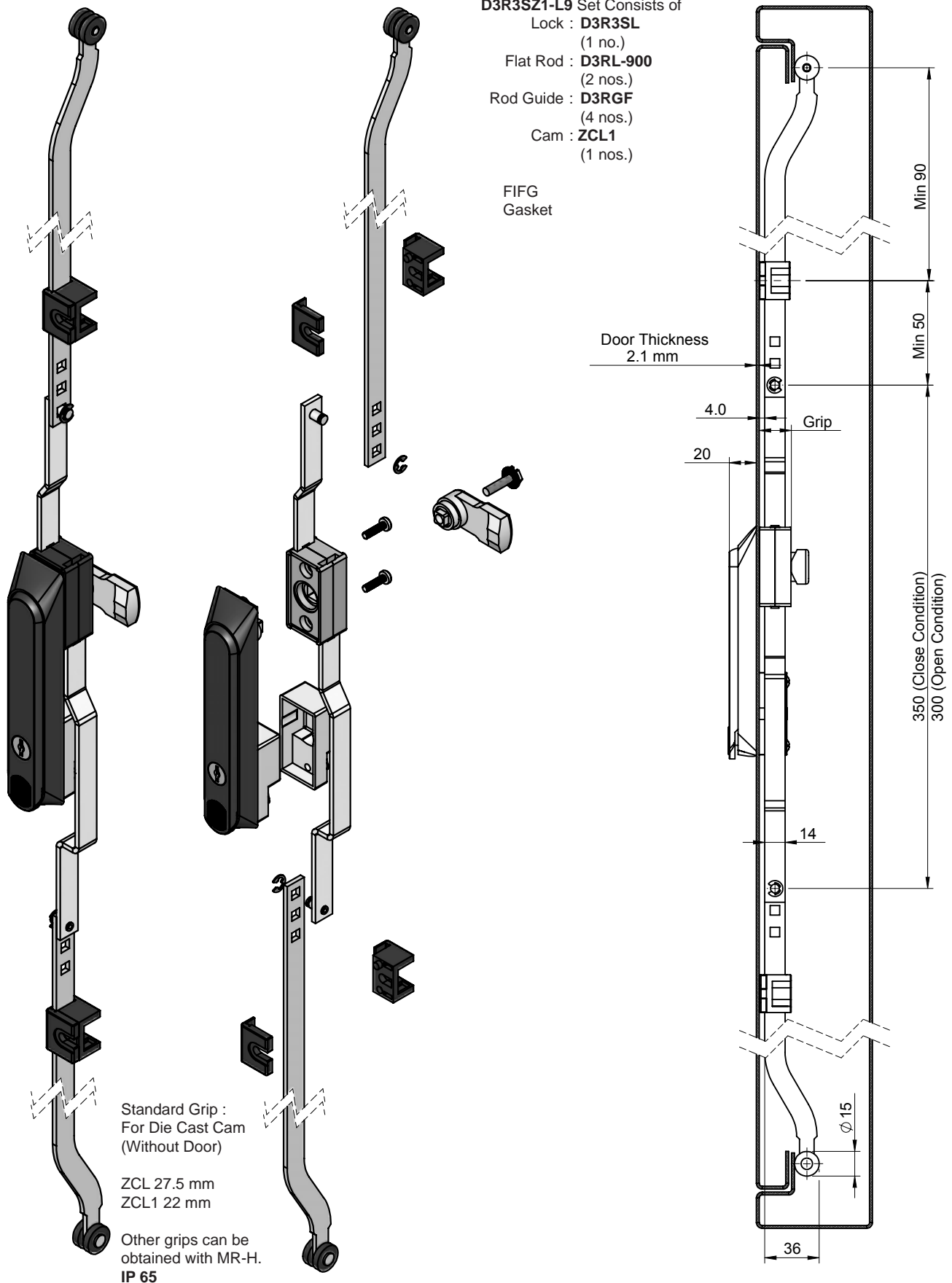

Product Code	Material	Key
D3R3SZ1-L9	Polyamide	D-1333

Three Point Locks

Swing Handle System- Flat Rods



D3R3SHL



D3R3CY1



D3RR3SSLG-MR



D3RR3SL-L-MR7



D3R3SL-MR32



D3R3C5-MR

Three Point Locks

Mounting Plate



D1M



D1P



D1R1K-Z



D1M-QBC-CH

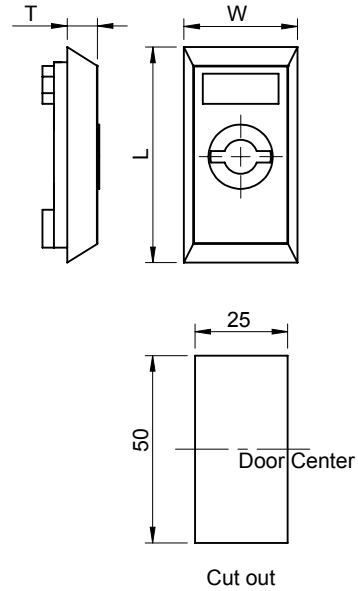

Product Code	Material	Description	Plate Size (L x W x T)
D1M	Zinc	Mounting Plate	58 x 32 x 8.0
D1P	Polyamide	Mounting Plate	56.5 x 30 x 8.0
D1R1K-Z	Polyamide & Zinc	Mounting Plate	-
D1M-QBC-CH	Polyamide & Zinc	Mounting Plate	-



D2P



D2QBC

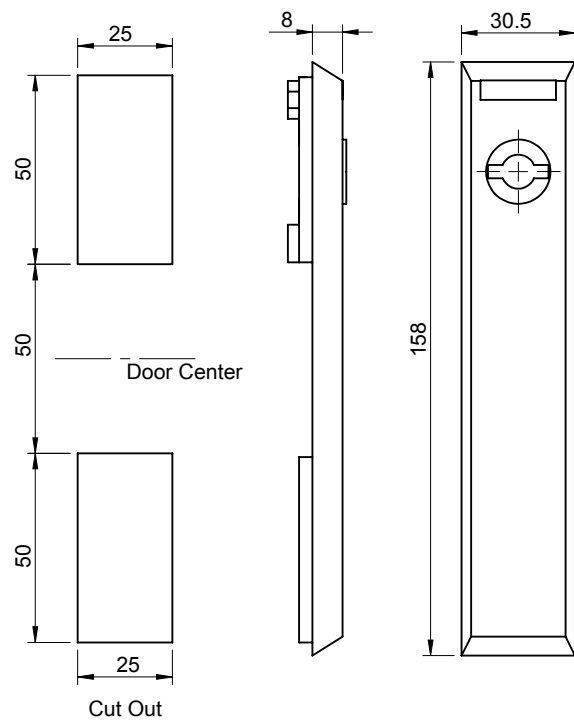

Product Code	Material	Description
D2P	Polyamide	Mounting Plate
D2QBC	Polyamide & Zinc	Mounting Plate



D6P



D6MP



D6R1L1-Z



D6R1TM7P-Z1-CH



D6R5WLM-Z

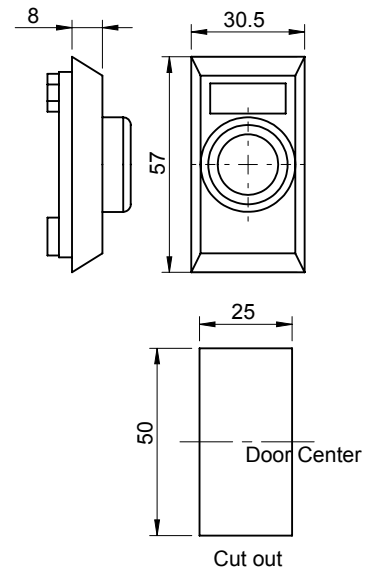

Product Code	Material	Description
D6P	Polyamide	Mounting Plate
D6MP	Polyamide & Zinc	Mounting Plate
D6R1L1-Z	Polyamide & Zinc	Mounting Plate
D6R1TM7P-Z1-CH	Polyamide & Zinc	Mounting Plate
D6R5WLM-Z	Polyamide & Zinc	Mounting Plate



D7P



D7R3WL2-Z1



D7R3TM7-Z-CH



D7R3L1MP-Z-CH

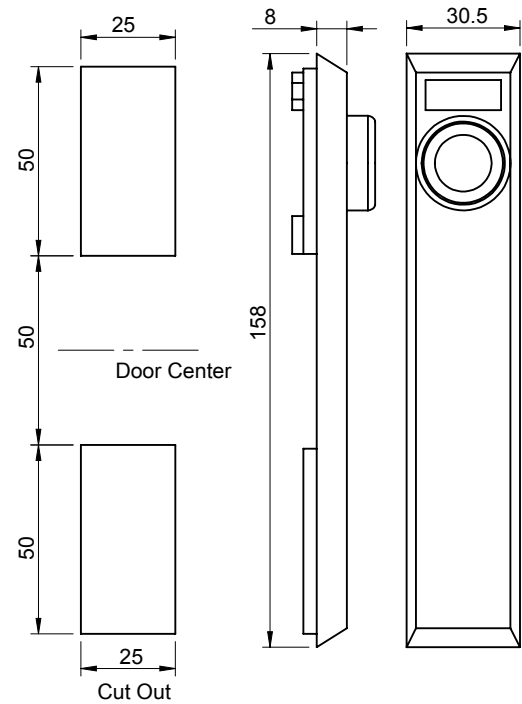

Product Code	Material	Description
D7P	Polyamide	Mounting Plate
D7R3WL2-Z1	Polyamide & Zinc	Mounting Plate
D7R3TM7-Z-CH	Polyamide & Zinc	Mounting Plate
D7R3L1MP-Z-CH	Polyamide & Zinc	Mounting Plate

Three Point Locks

Mounting Plate



D11P



DB5



DMCL-5

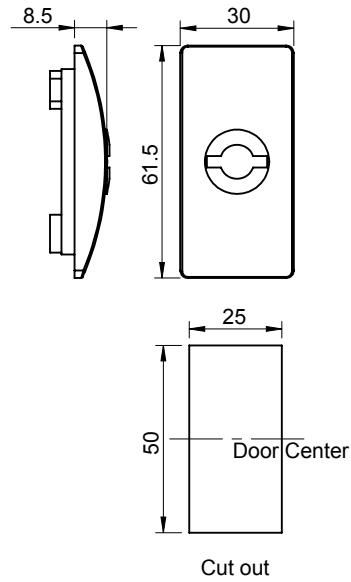

Product Code	Material	Description
D11P	Polyamide	Mounting Plate



D12P



D12R3K-Z

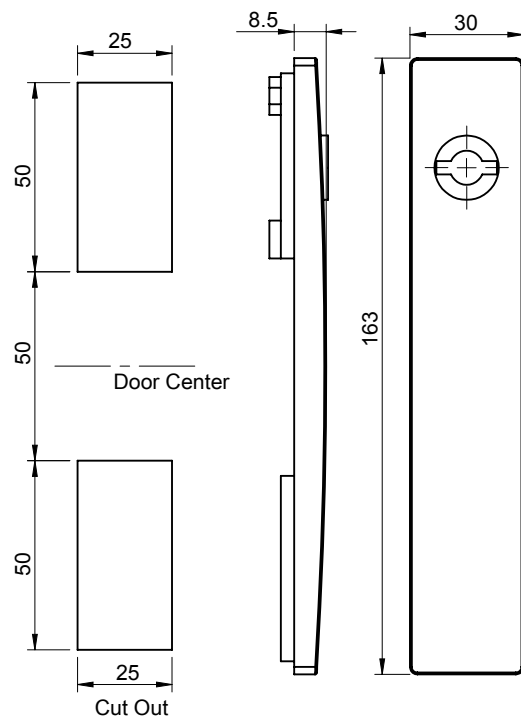

Product Code	Material	Description
D12P	Polyamide	Mounting Plate
D12R3K-Z	Polyamide & Zinc	Mounting Plate



D16P

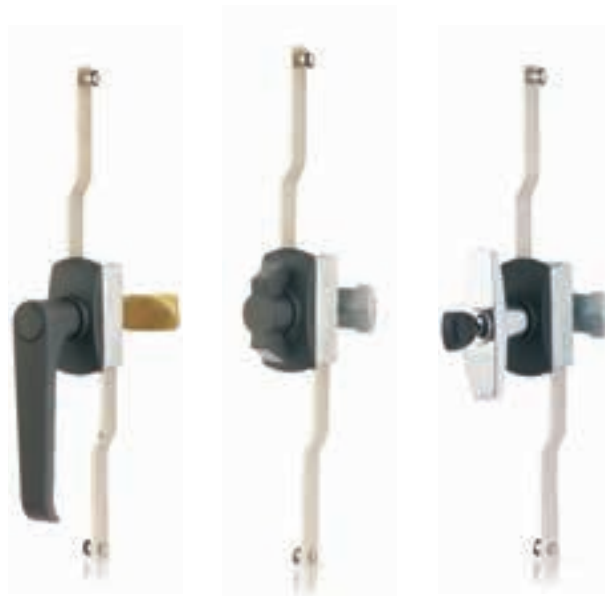

D16R1L1P-MR

D16R1WLMP-Z

D16R1TM7-Z-CH

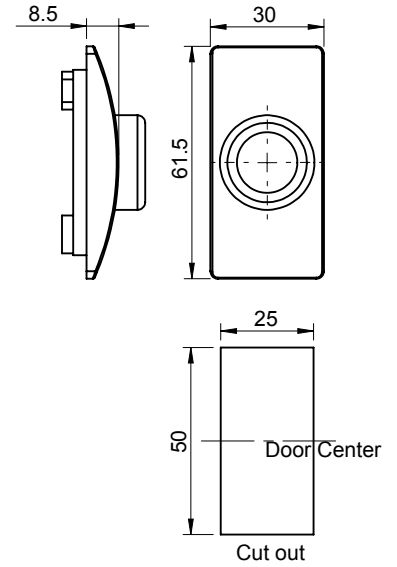

Product Code	Material	Description
D16P	Polyamide	Mounting Plate
D16R1L1P-MR	Polyamide & Zinc	Mounting Plate
D16R1WLMP-Z	Polyamide & Zinc	Mounting Plate
D16R1TM7-Z-CH	Polyamide & Zinc	Mounting Plate



D17P

D17R3L1MP-Z-PC

D17R3T7-MR10

D17R3WML2P-Z-CH

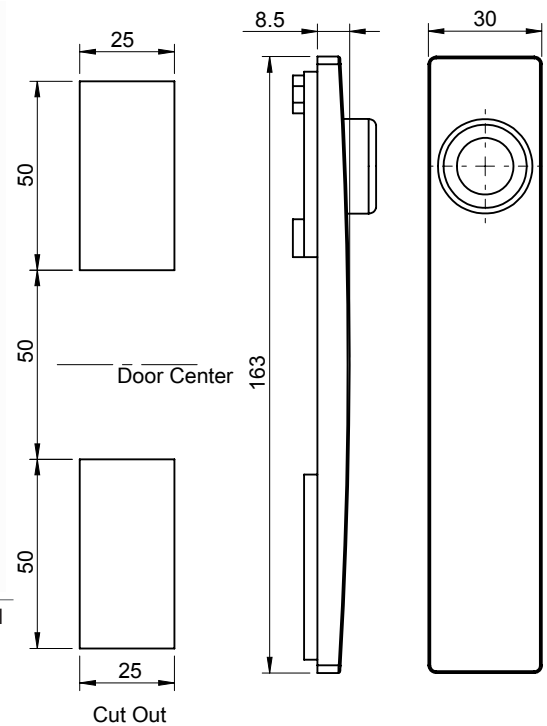

Product Code	Material	Description
D17P	Polyamide	Mounting Plate
D17R3L1MP-Z-PC	Polyamide & Zinc	Mounting Plate
D17R3T7-MR10	Polyamide & Zinc	Mounting Plate
D17R3WML2P-Z-CH	Polyamide & Zinc	Mounting Plate

Three Point Locks

Twisted Rod Lock Assembly

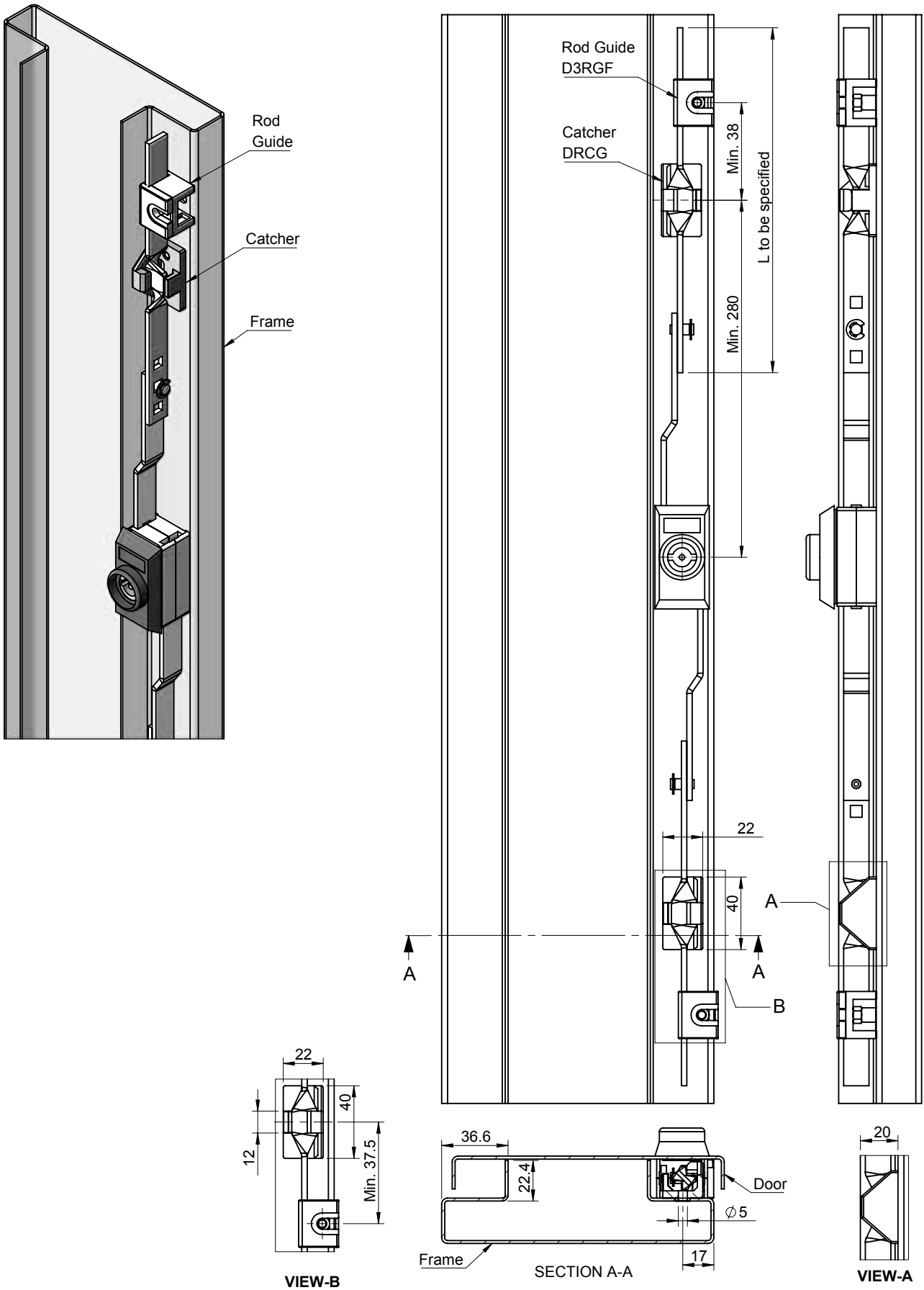

Application View

D6R5K-L



D3RGF



DRCG



D3RL-ST-L

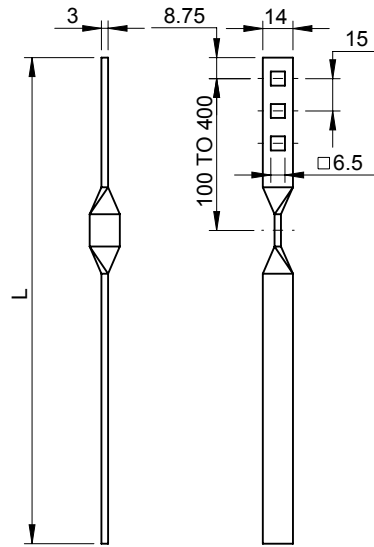

D3RL-T-L

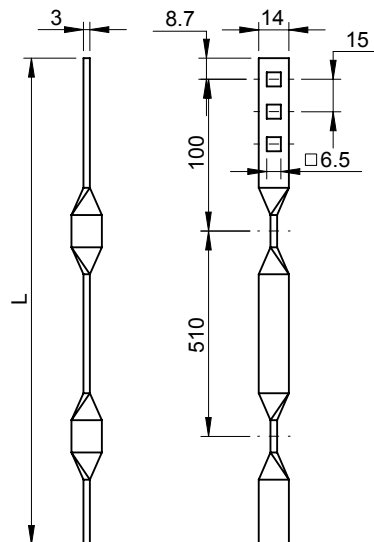

Product Code	Material	Finish	Description
D3RGF	Polyamide	-	Flat Rod Guide
DRCG	Zinc	Black PC	Catcher
D3RL-ST-L	MS	Nickel Plated	Flat Rod
D3RL-T-L	MS	Nickel Plated	Flat Rod

Three Point Locks

Multiple Pin Lock System

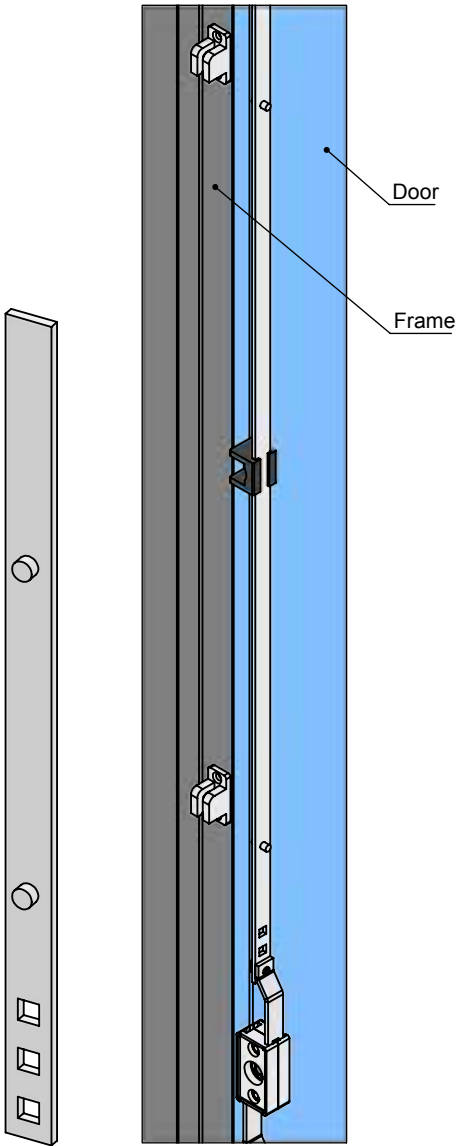

D3RLP-858
with Pin

Application View

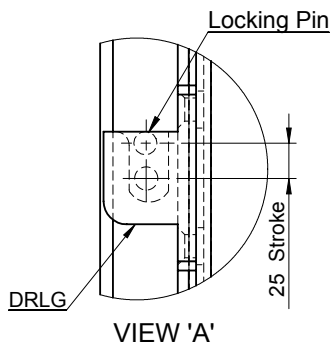

VIEW 'A'

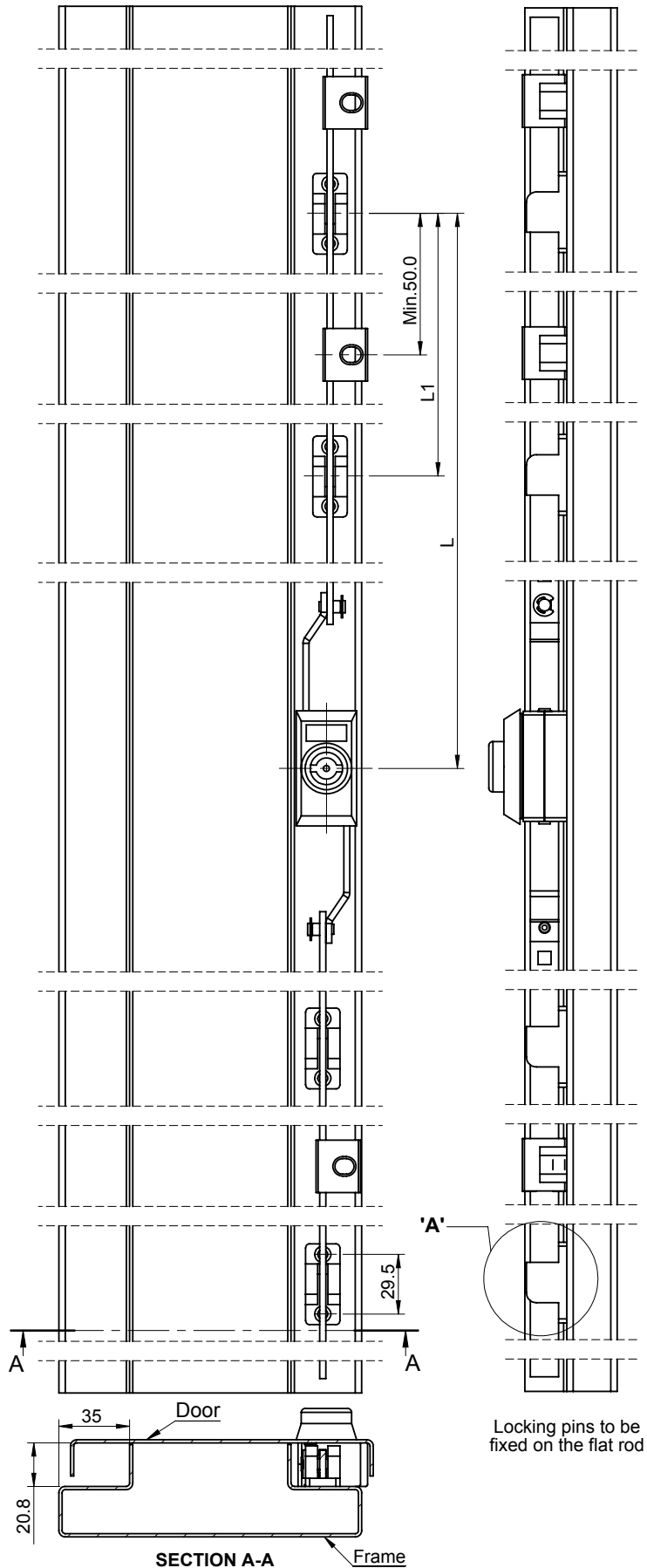

SECTION A-A

Locking pins to be fixed on the flat rod

Application View

D3RL-P-858-N



DMRLG1



DRLG



DMRLG1-Pin



DRLG-Pin



D3RL-P-858

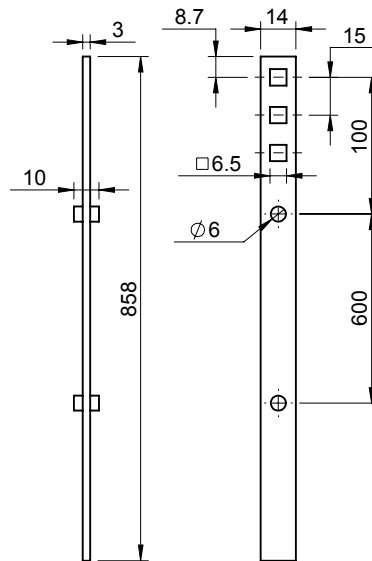

Product Code	Material	Finish	Description
DMRLG1	MS	Yellow Zinc	Catcher
DMRLG1-Pin	MS	Blue Zinc	Pin
DRLG	MS	Raw	Catcher
DRLG-Pin	MS	Blue Zinc	Pin
D3RL-P-858	MS	Nickel Plated	Flat Rod

Three Point Locks

Swing Handle



D3R3SML-CY2-T-Z



D3R3SL-CY1

Product Code	Base Material	Handle Material	Handle Finish	Key
D3R3SML-CY2-T-Z	Polyamide	Zinc	Black PC	D-1333
D3R3SL-CY1	Polyamide	Zinc	Black PC	D-1333



CY1



CY2



CY2-T

Product Code	Material	Finish	Key
CY1	Zinc	CH	D-1333
CY2	Zinc	CH	DB5K
CY2-T	Zinc	CH	DBTK

Swing Handle Accessories

Three Point Locks

Push To Lock

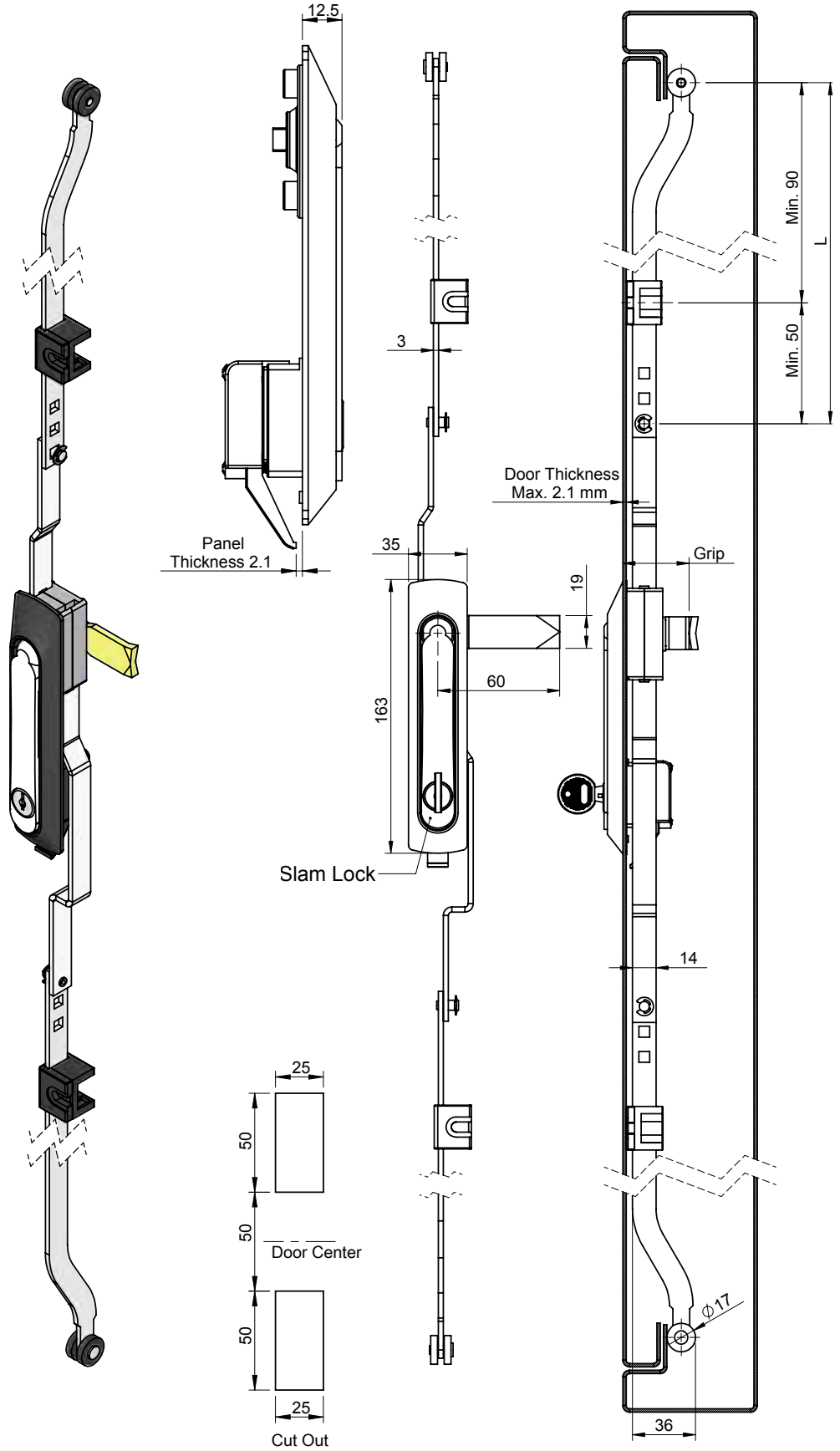

Product Code	Base Material	Handle Material	Handle Finish	Key
D5R3P-SML	Polyamide	Zinc	Black CH	D-1333
Application View				
D5R3P-SML-D3RL-L	Polyamide	Zinc	Black CH	D-1333

Three Point Locks

Sliding Handle-D19LG



Catcher



Sliding Handle with Transparent Cover

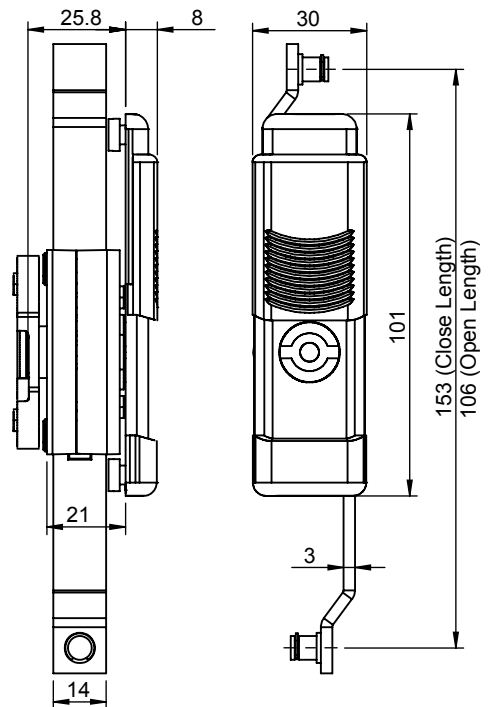
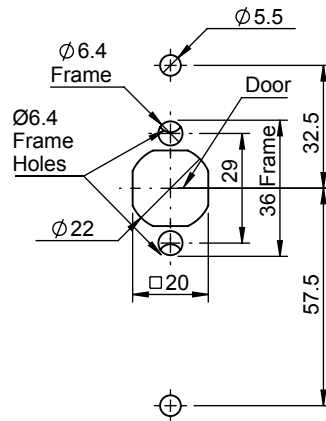
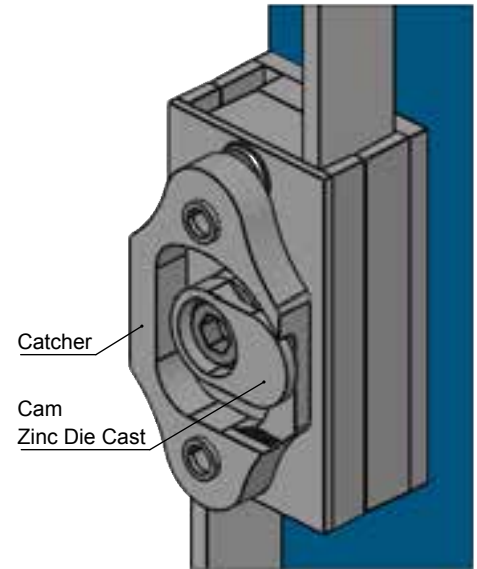

Product Code	Material	Key
D19LG	Polyamide	DB5K

Three Point Locks

Swing Handle-D21SL

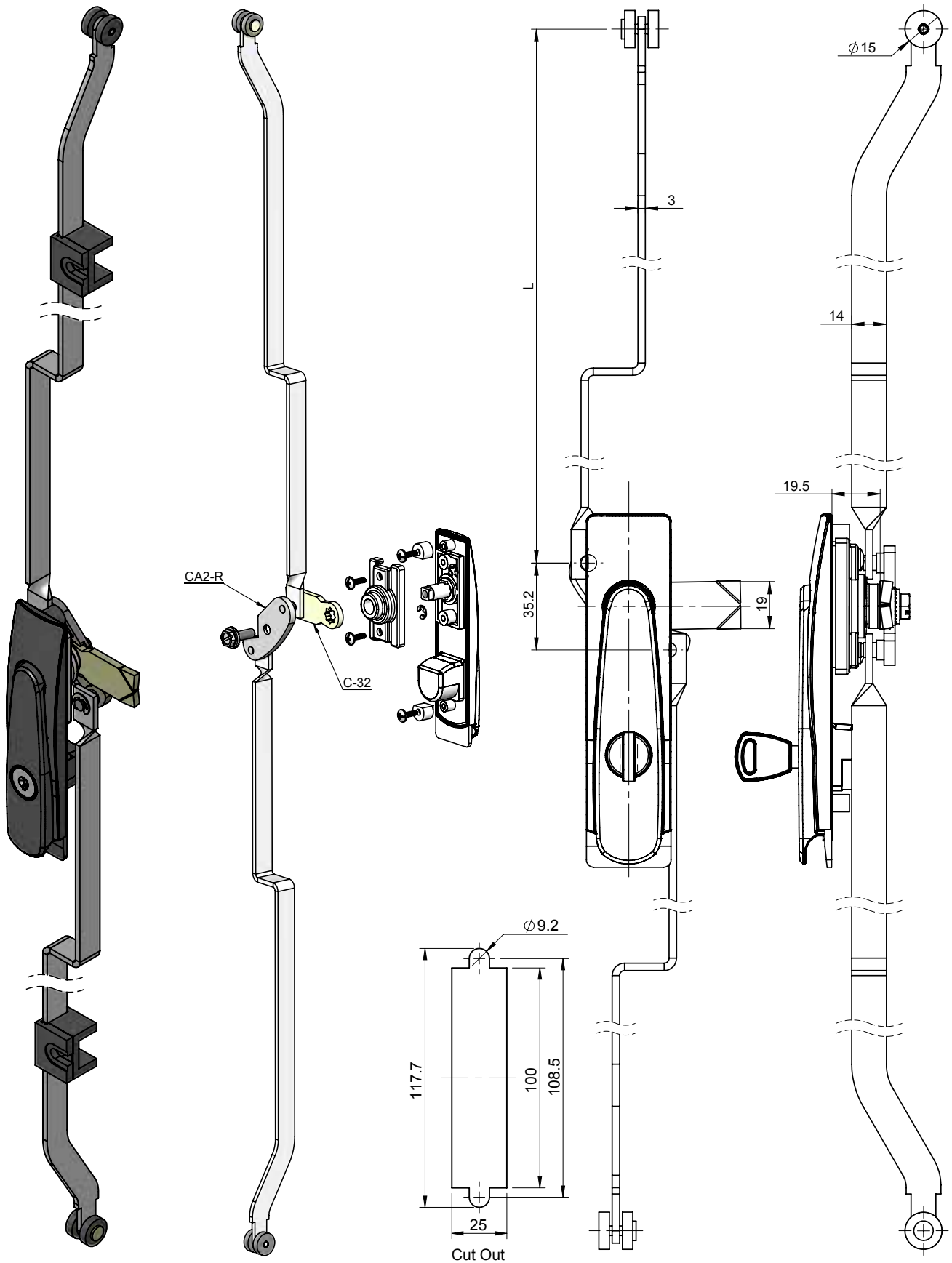

Product Code	Material	Key
D21SL-DCAT-L	Polyamide	D-1333
D21SL-DCA-RL-L	Polyamide	D-1333

Three Point Locks

Swing Handle-D21SL



D21R2SL-MR15



D21R2PSL-Z1

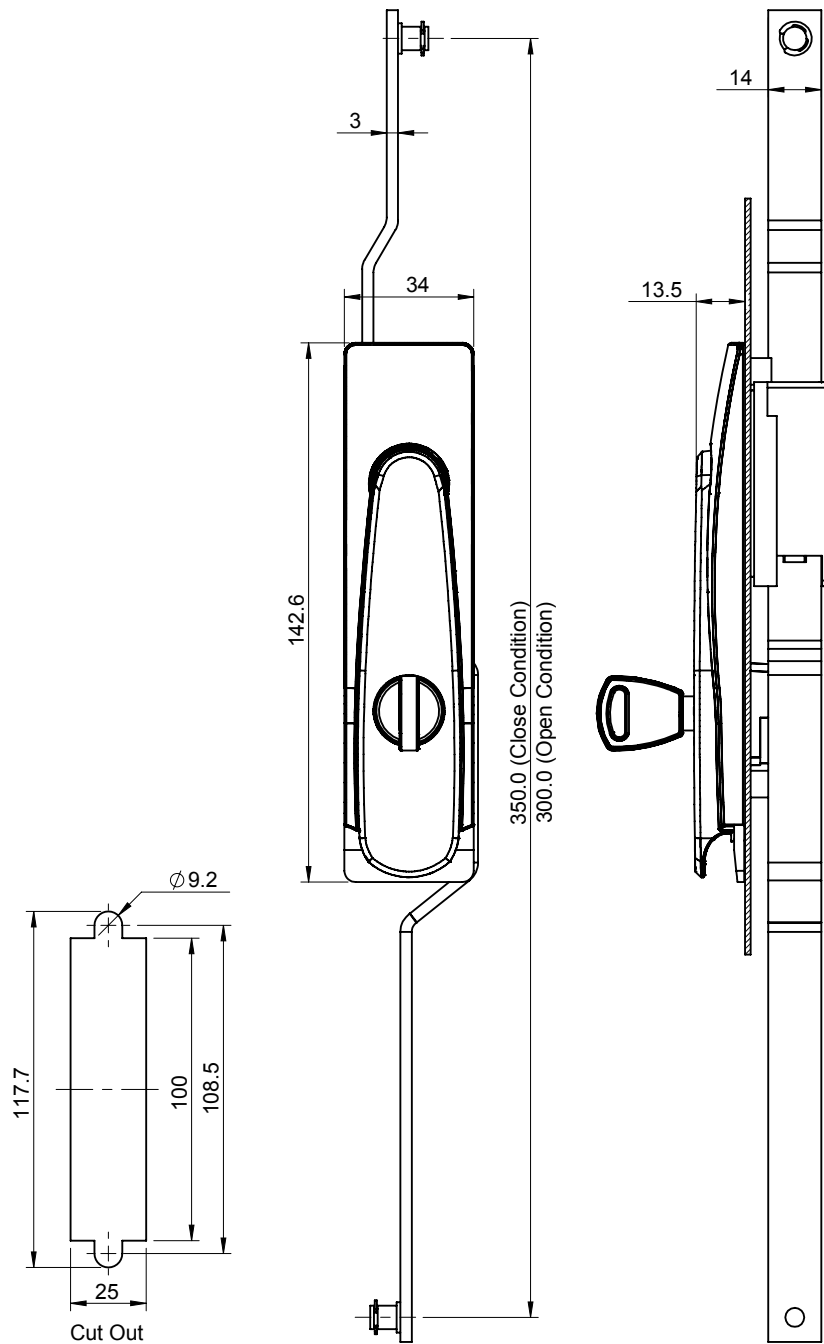

Product Code	Material	Key
D21R2SL-MR15	Polyamide	D-1333
D21R2PSL-Z1	Polyamide	D-1333

Three Point Locks

Swing Handle-D21SL

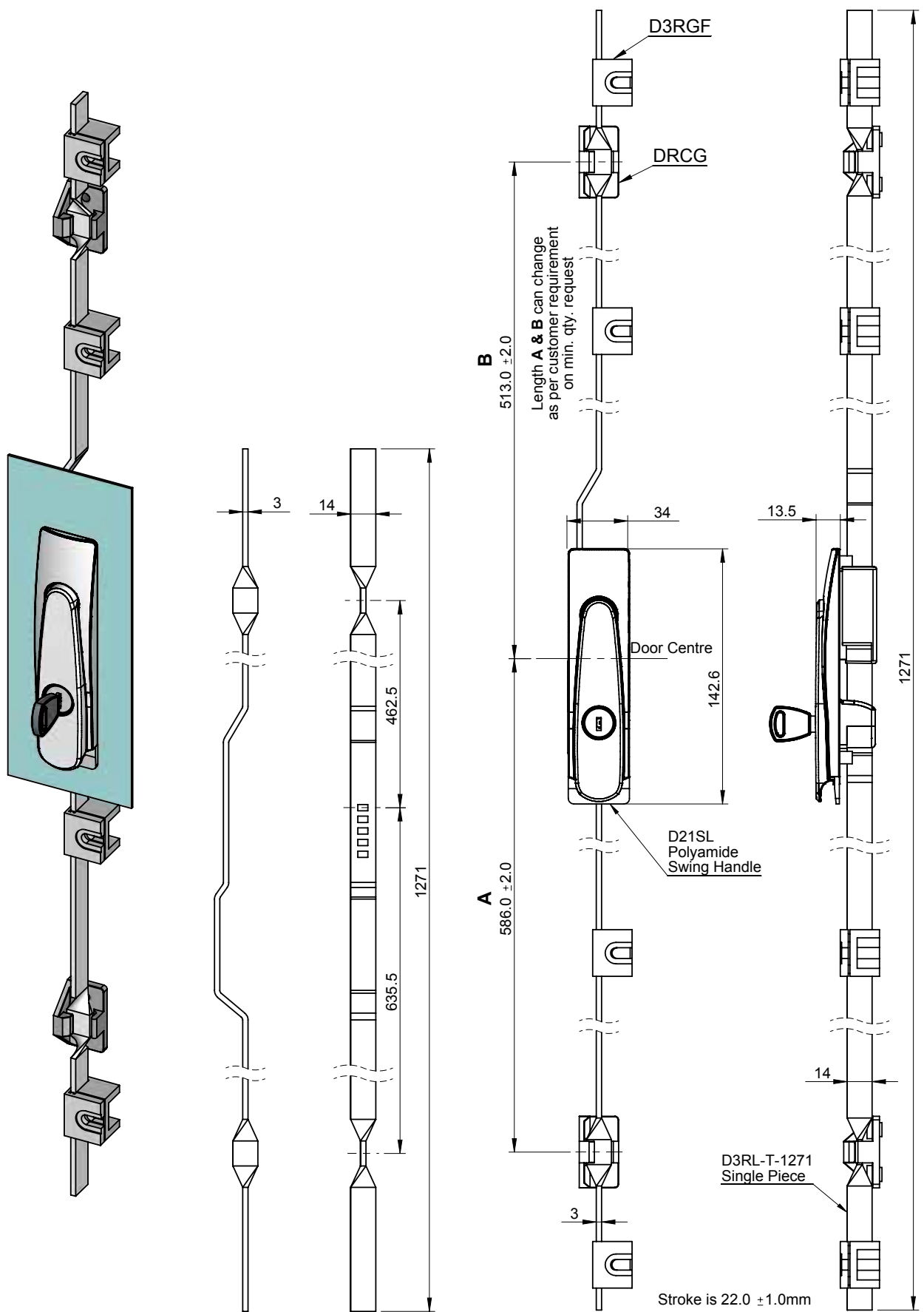

Application View

D21-SL-L1271

Three Point Locks

Swing Handle-DM24



DM24R9-ZCL3



DM24R9-MR4-G

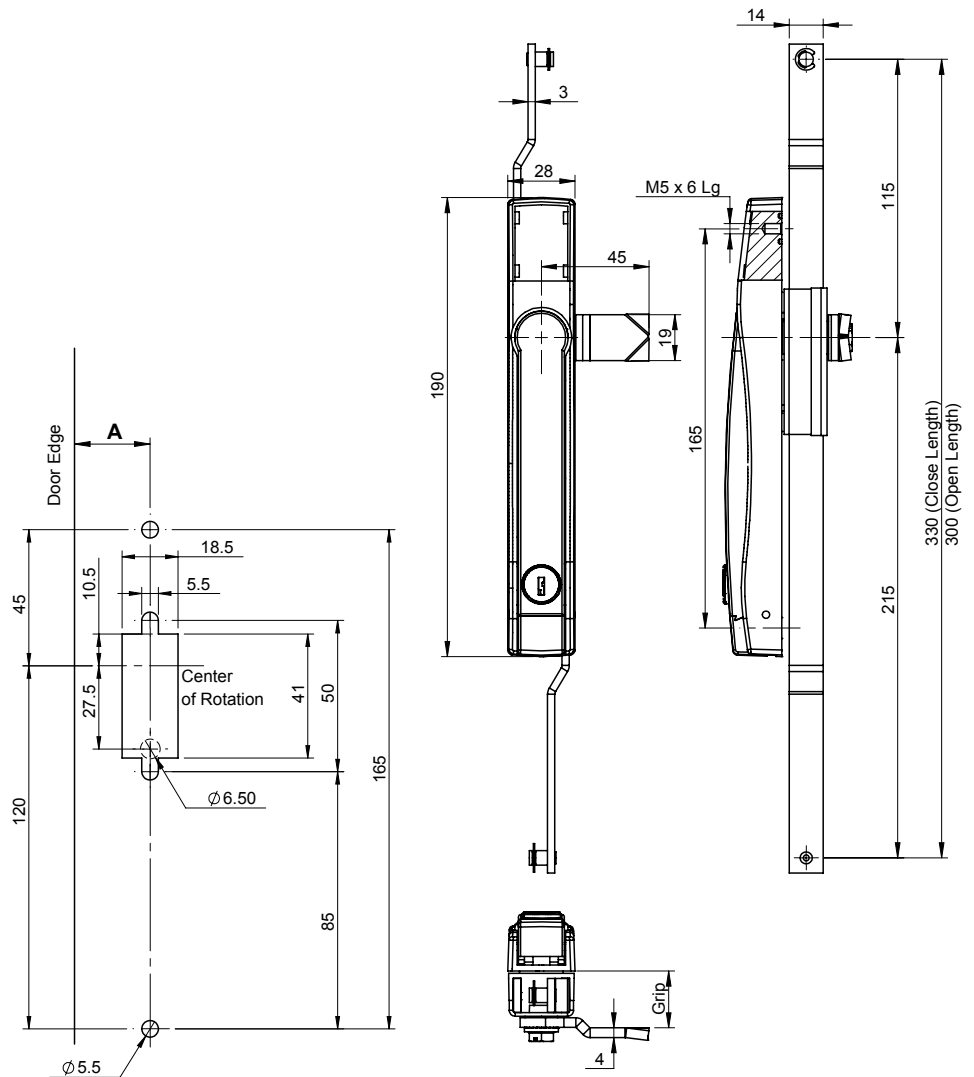

Product Code	Material	A	Finish	Key
DM24R9-ZCL3	Zinc	18	Black PC	DM-24
DM24R9-MR4-G	Zinc	50	Black PC	DM-24

Finish : STPC available on minimum order

Three Point Locks

Swing Handle-DM24



DM24FR9-ZCL3



DM24FR9-MR4-G

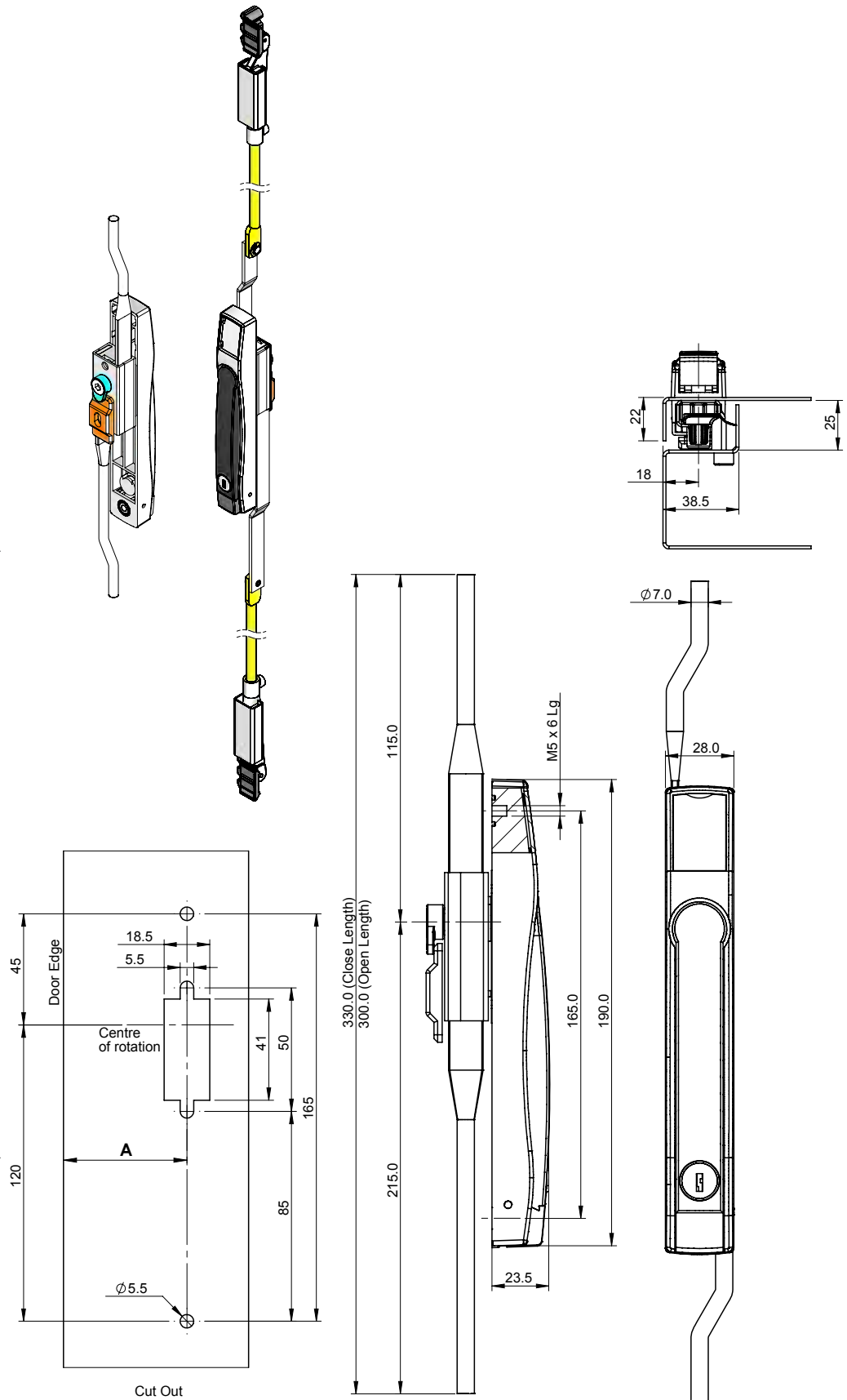

Product Code	Material	A	Finish	Key
DM24FR9-ZCL3	Zinc	18	Black PC	DM-24
DM24FR9-MR4-G	Zinc	50	Black PC	DM-24

Finish : STPC available on minimum order

Three Point Locks

Double Door System

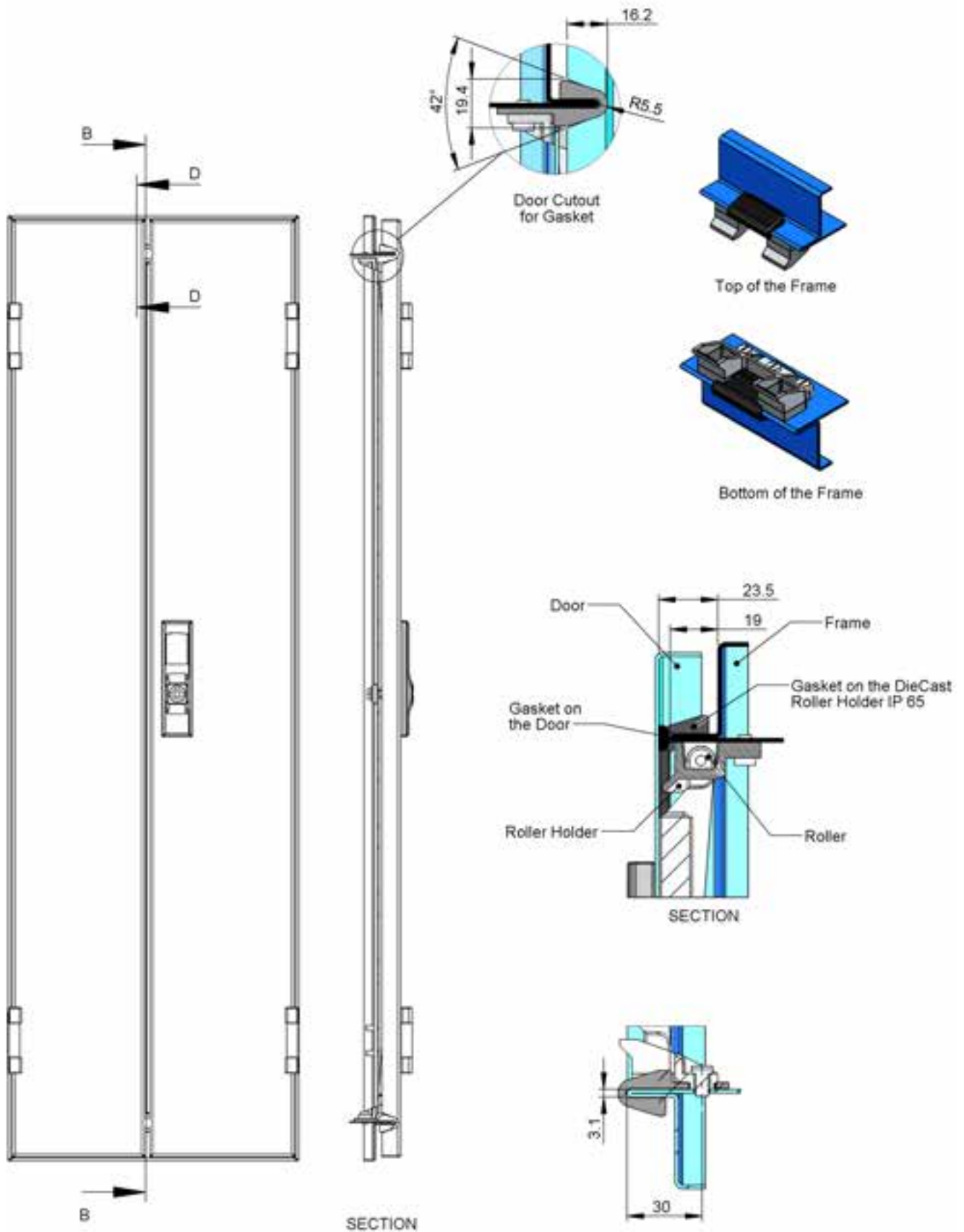

Double Door System

Die Cast & Rubber

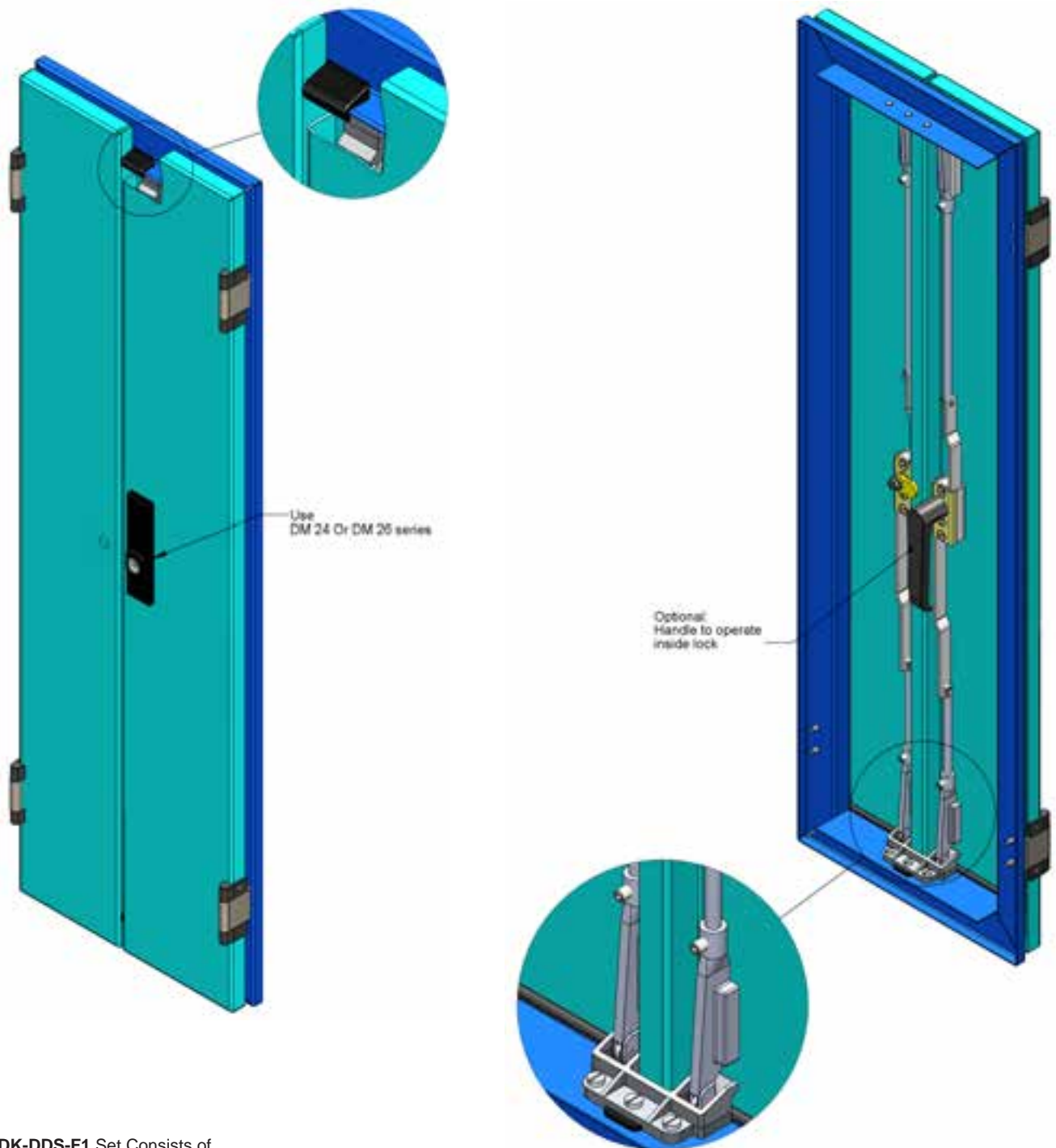

DK-DDS-F1 Set Consists of

Lock : **DM24R9-MR-PC**
(1 no.)

Lock : **R9L1MP-PC**
(1 no.)

Round Rod : **D4F-1065**
(4 nos.)

Rod Guide : **D34RG**
(4 nos.)

Adaptor : **DR7G**
(4 nos.)
DRA-8-11
(4 nos.)

Adaptor Guide : **D2HRZ**
(2 Nos.)

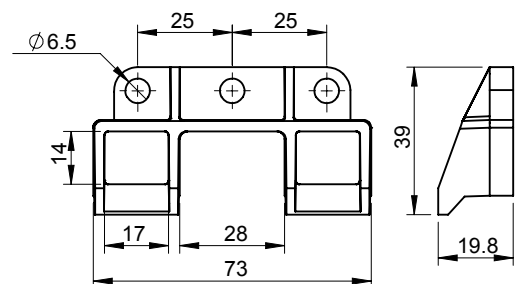

Double Door System

Die Cast & Rubber

Three Point Locks

Double Door Accessories

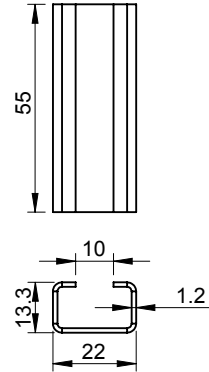

Product Code	Material	Description
DR7G	MS	Adaptor Guide

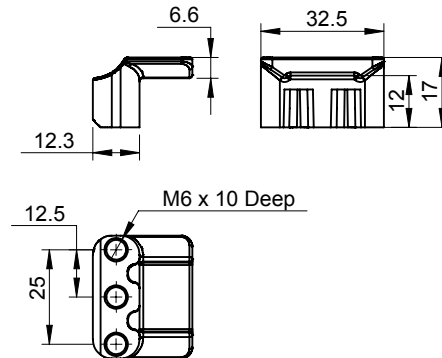

Product Code	Material	Description
DR7C	Zinc	Catcher

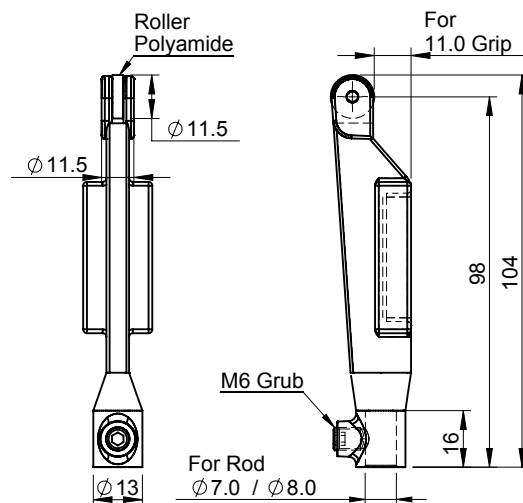

Product Code	Material	Description
DRA-7-11	Zinc	Adaptor
DRA-8-11	Zinc	Adaptor

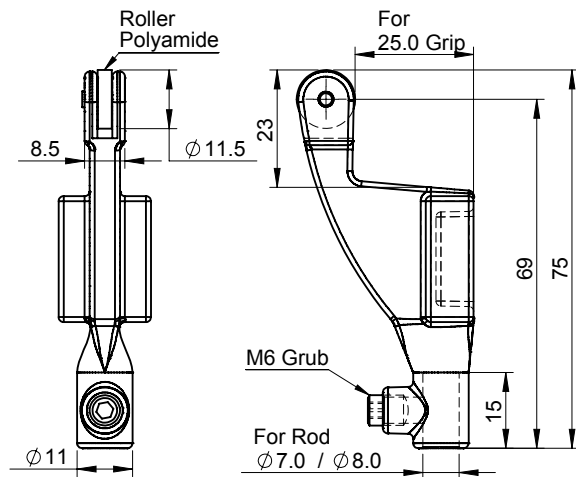

Product Code	Material	Description
DRA-7-25	Zinc	Adaptor
DRA-8-25	Zinc	Adaptor

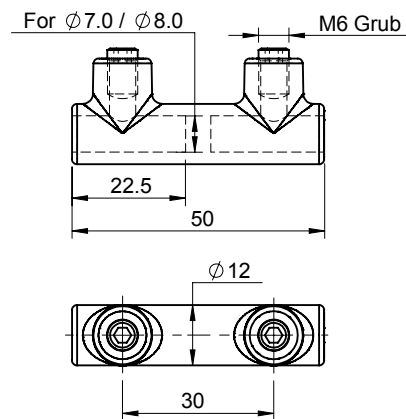

Product Code	Material	Description
DZJ-8	Zinc	Joiner
DZJ-7	Zinc	Joiner

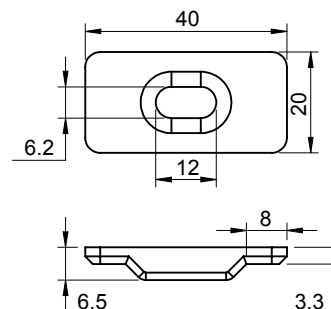

Product Code	Material	Description
ZCL3	Zinc	Catcher

Three Point Locks

Double Door Accessories

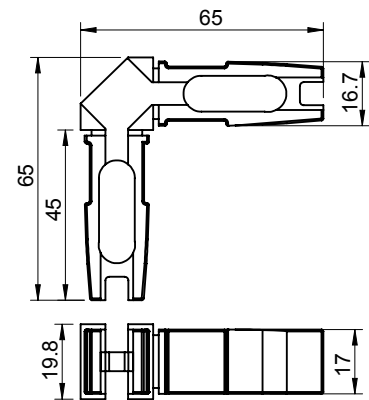
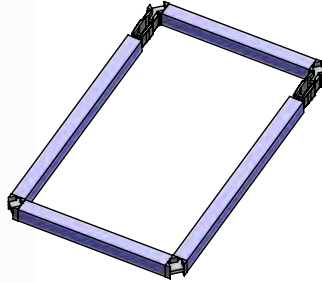

Product Code	Material	Description
DPC-17	Polyamide	Connector

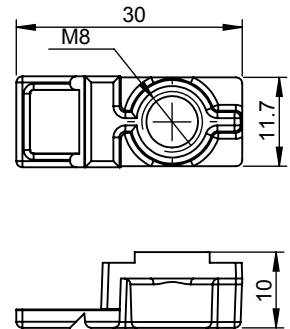
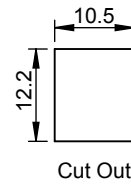
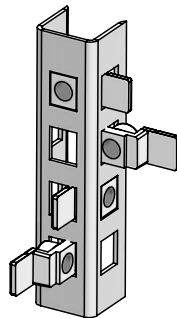

Product Code	Material	Description
AP7-M8	Zinc	Nut

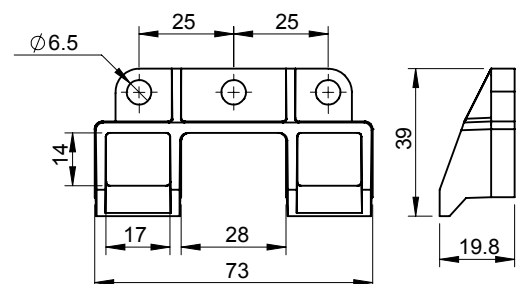

Product Code	Material	Description
D2HRZ	Zinc + Rubber	Adaptor Guide



D625R5B-L-MR-PC



D625R3B-L-MR8-BZ-PC

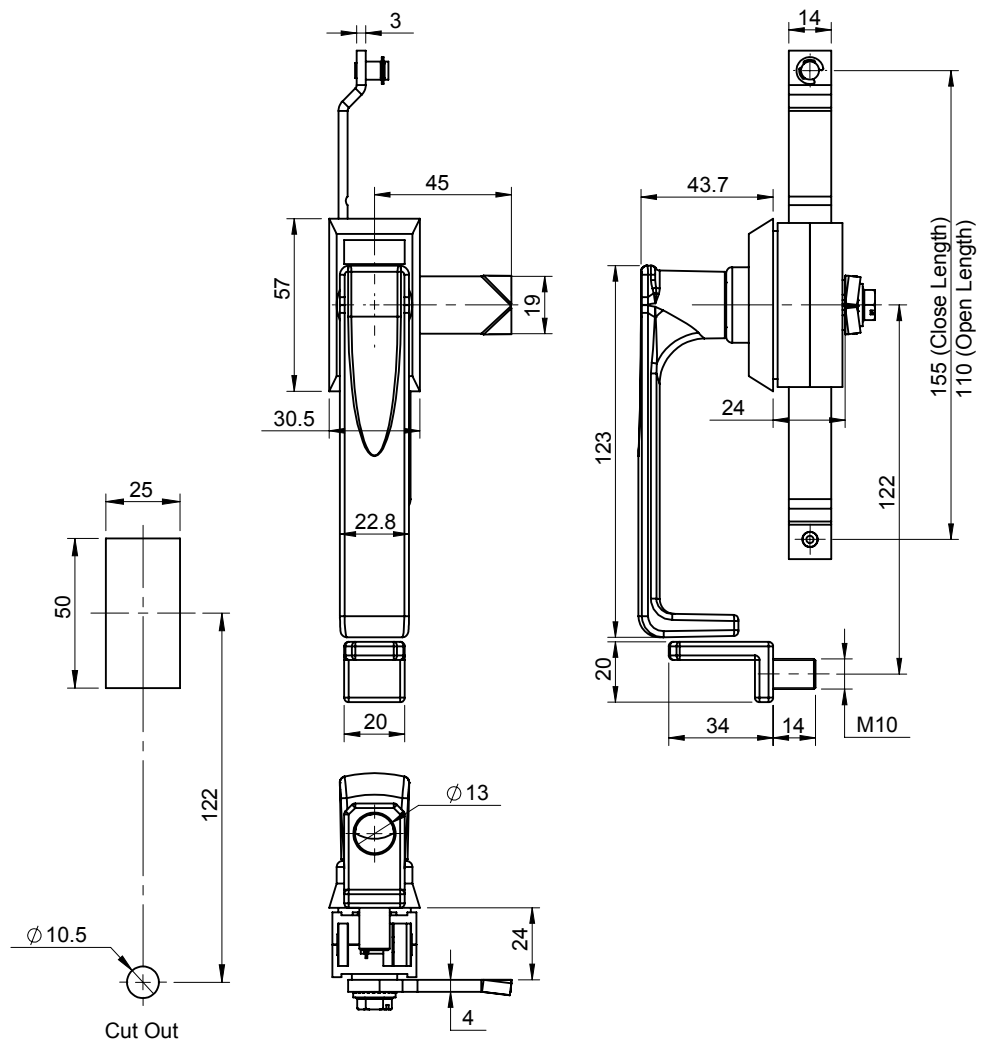

Product Code	Material	Finish	Description
D625R5B-L-MR-PC	Zinc	Black PC	Rack & Pinion : D5RBPL (Stay put movement)
D625R3B-L-MR8-BZ-PC	Zinc	Black PC	-

Three Point Locks

Point Lock-DM26R



DM26R10-MR-G

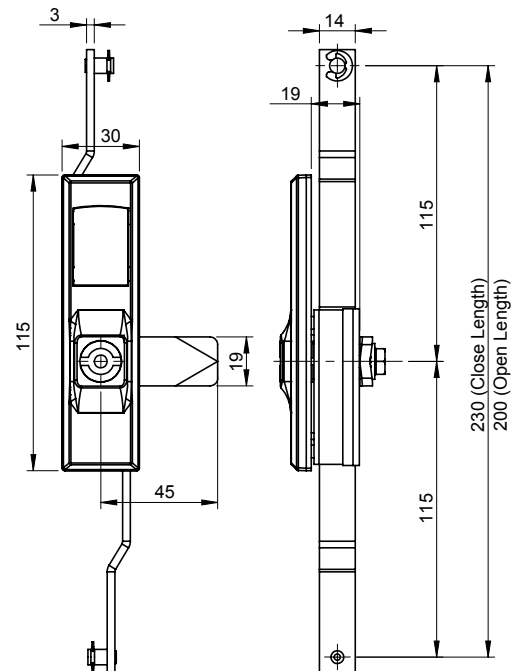
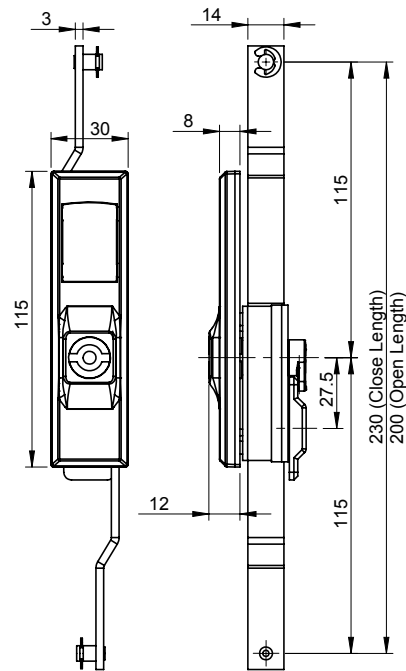
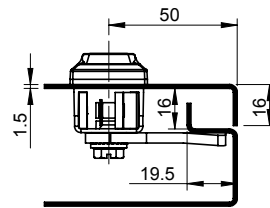
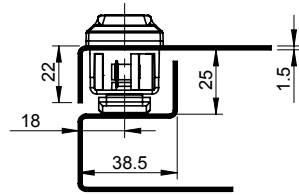
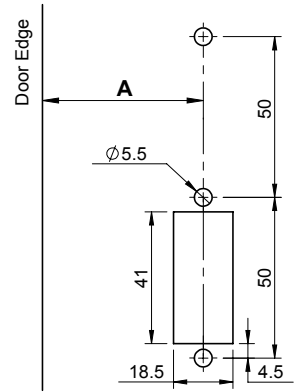

Product Code	Material	A	Key
DM26R10-ZCL3	Polyamide Black	18	DB5K
DM26R10-MR-G	Polyamide Gray	50	DB5K



DM27-5-R11-Z1-CH



DM27-K-R11-Z-PC

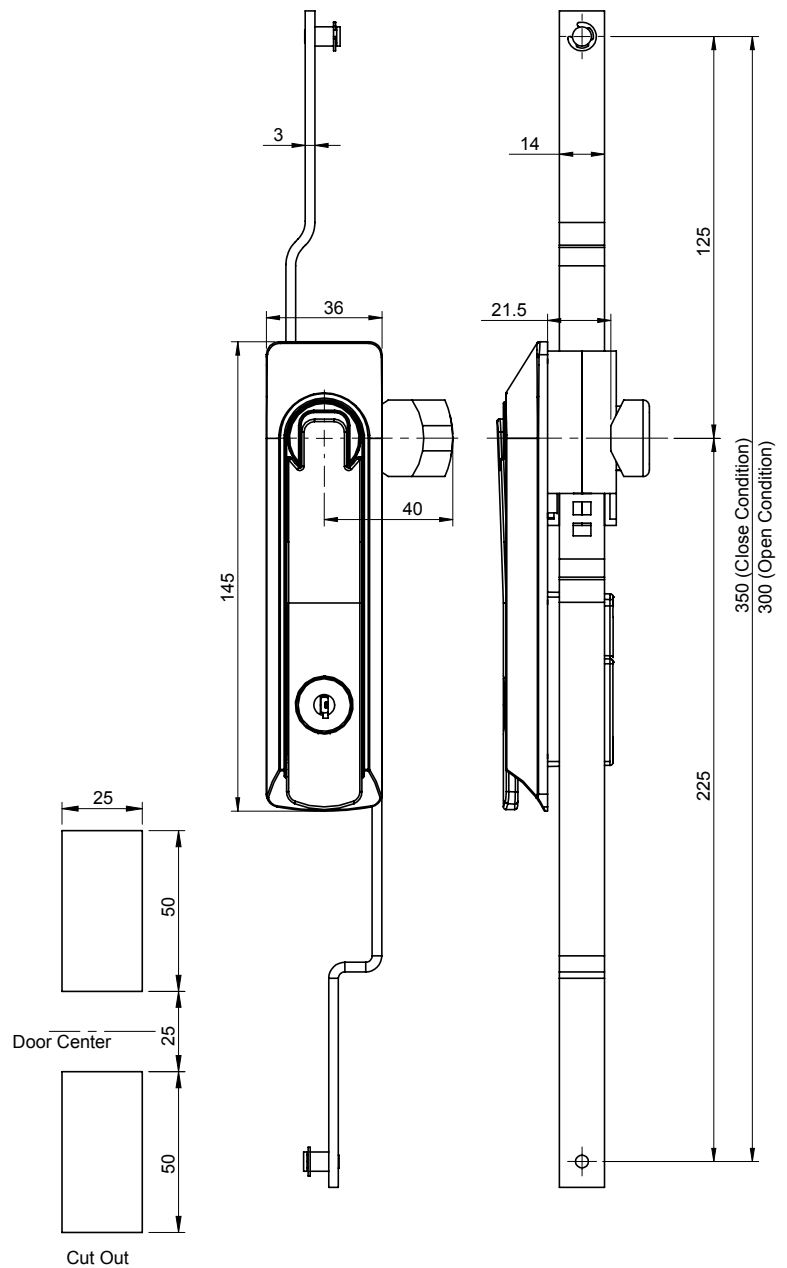

Product Code	Material	Finish	Key
DM27-5-R11-Z1-CH	Zinc	CH	DB5K
DM27-K-R11-Z-PC	Zinc	Black PC	D-1333

Three Point Locks

Symmetrical Compact Lock



DM32-K

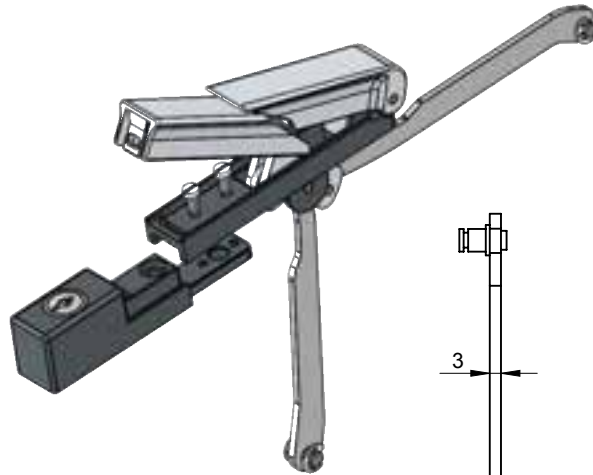

DM32-2L



DM32-2

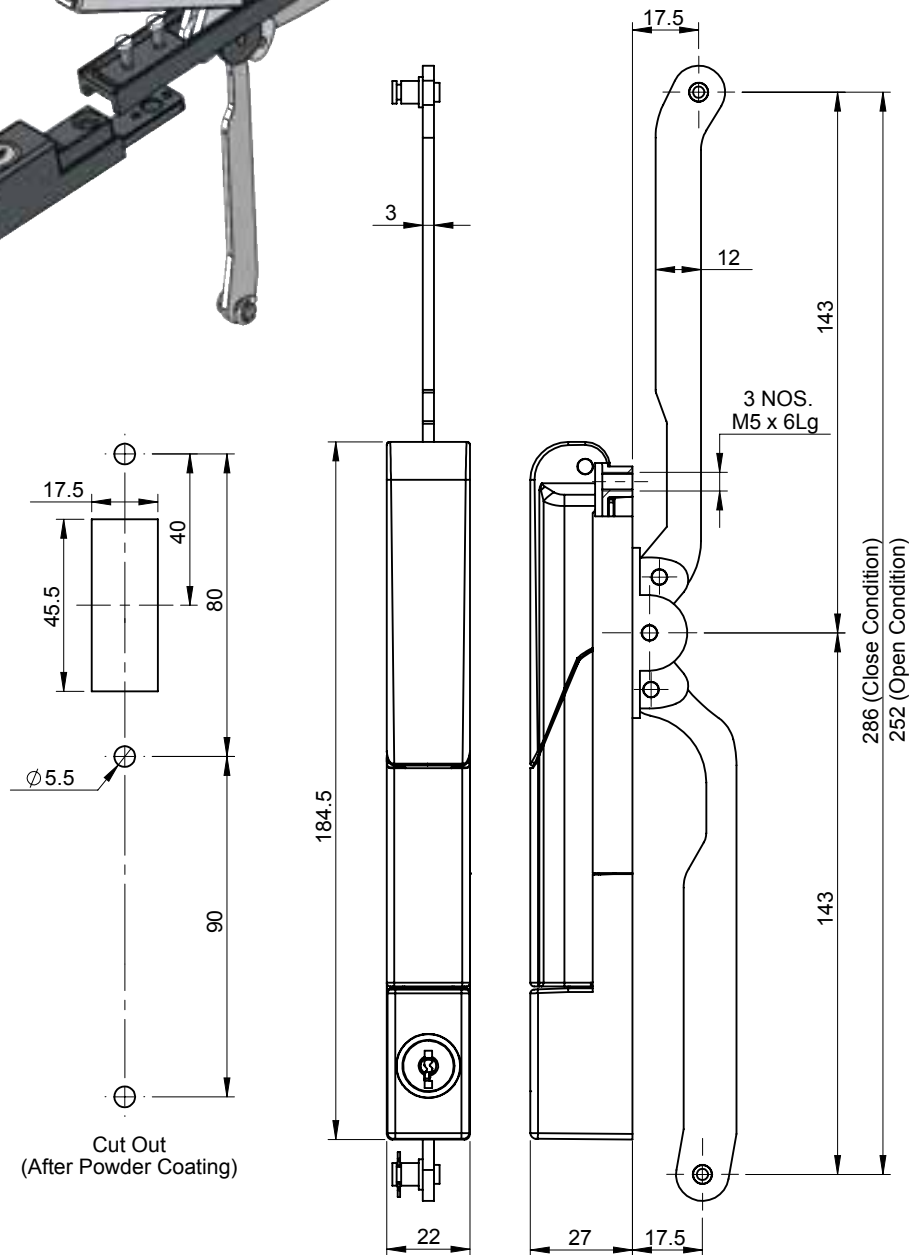

Product Code	Material	Base Finish	Handle Finish	Key
DM32-K	Zinc	Gray (RAL-7011) PC	SPC	D-2233
DM32-2	Zinc	Gray (RAL-7011) PC	SPC	DK-32
DM32-2L	Zinc	Gray (RAL-7011) PC	SPC	DK-32



DK32

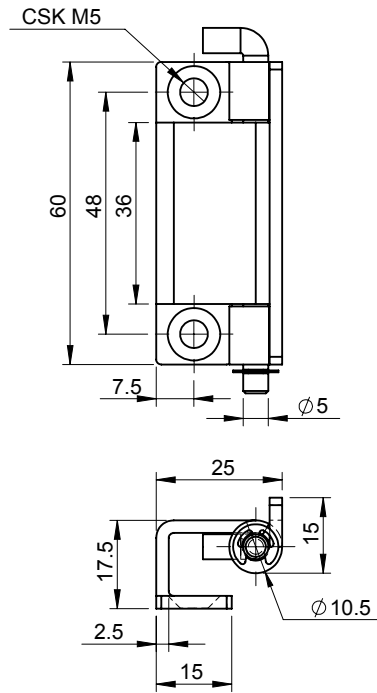

DHIM-6025

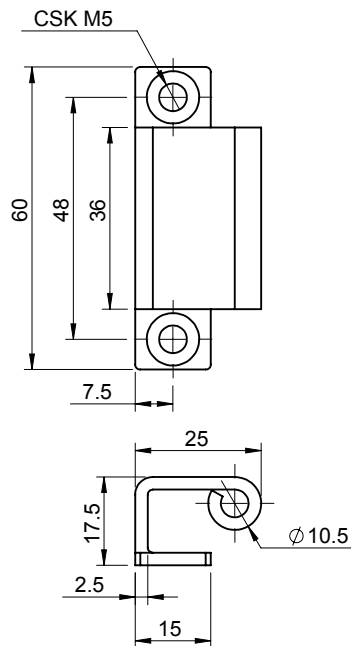

DMRLG2

Product Code	Material	Finish	Description
DK32	Zinc	Nickel Plated	Key
DHIM-6025	MS	Yellow Zinc	Hinge
DMRLG2	MS	Yellow Zinc	Catcher

Three Point Locks

Symmetrical Compact Lock Accessories

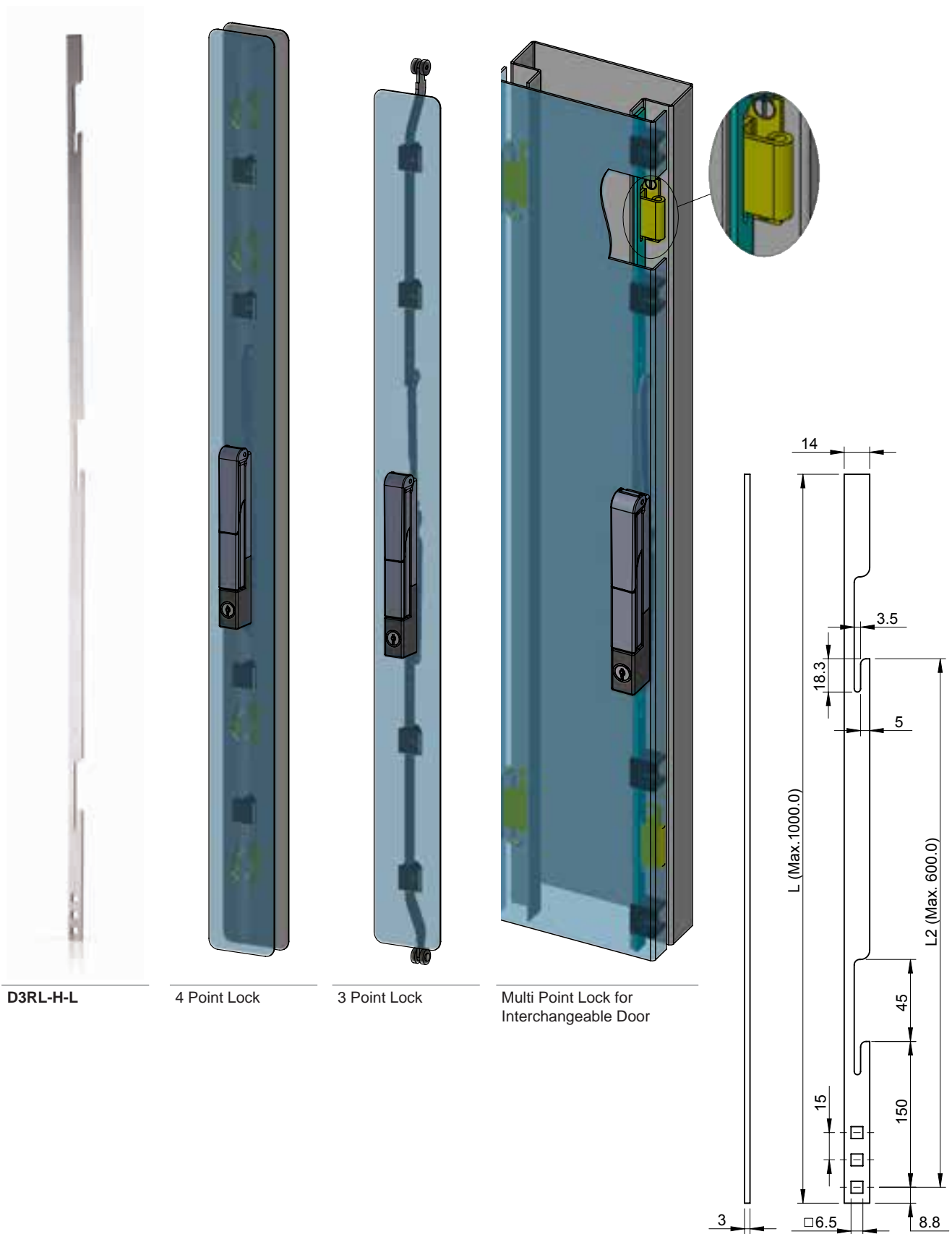

Product Code	Material	Finish	Description
D3RL-H-L	MS	Nickel Plated	Flat Rod
Application View			
DM32-K			

Three Point Locks

Symmetrical Pad Lock-DM36L

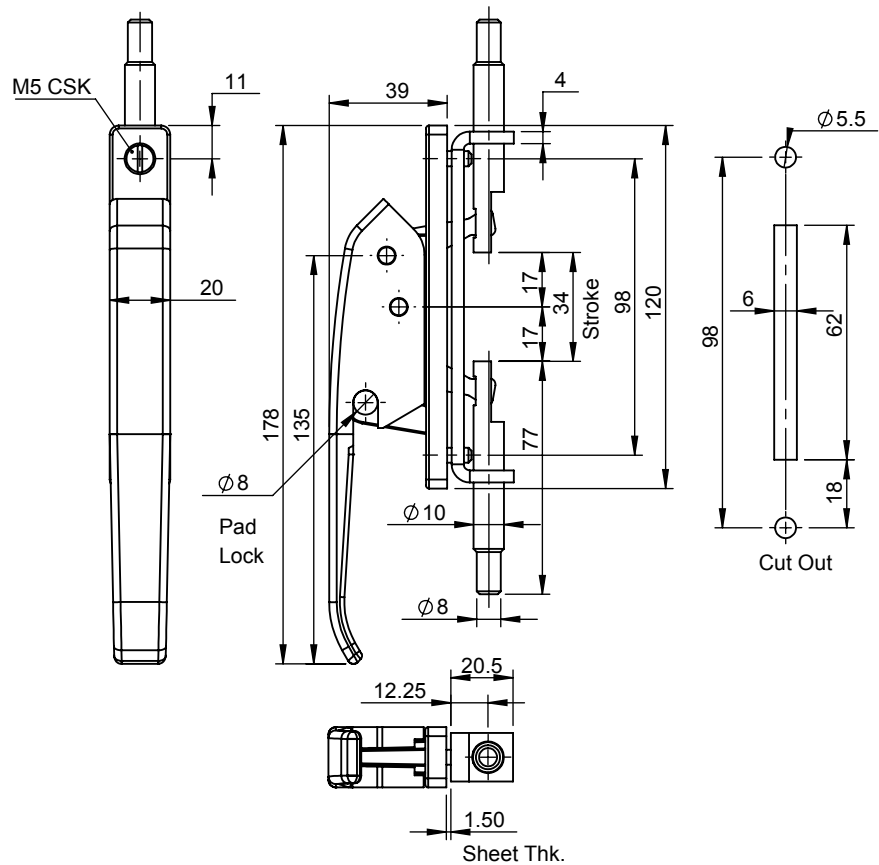

Product Code	Material	Finish	Description
DM36L	Zinc + MS	Black PC	Symmetrical Pad Lock

Three Point Locks

Slam Accessories



DMIS

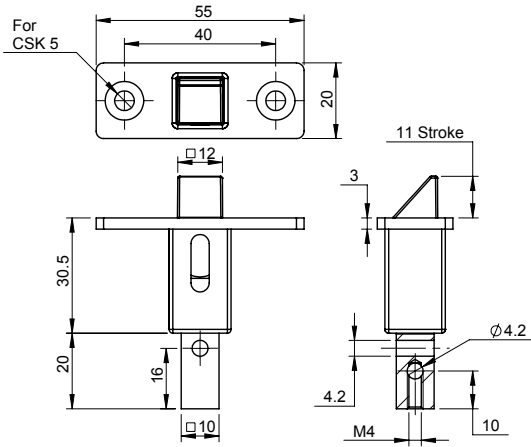

DMPS

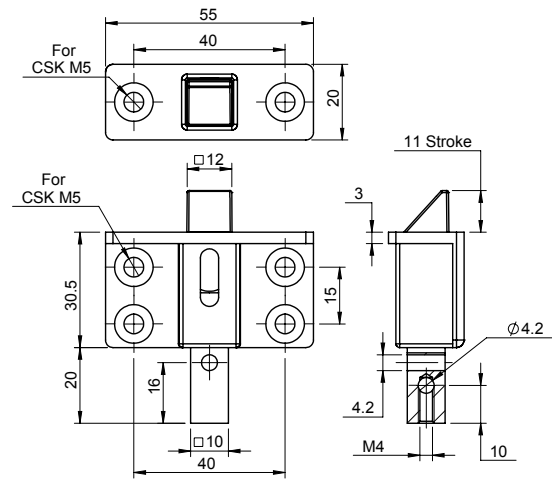

D6R1L1-Z-KLS

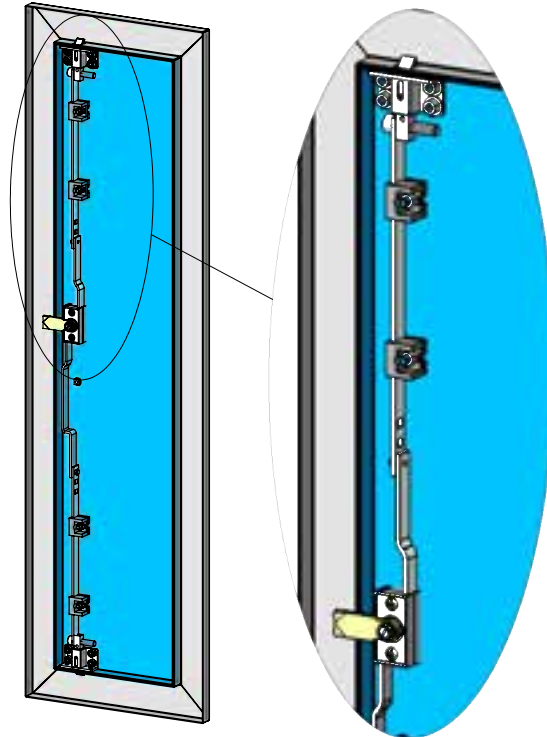

Product Code	Material	Finish	Description	Key
DMIS	Zinc + MS	Nickel Plated + Yellow Zinc	Slam	-
DMPS	Zinc + MS	Nickel Plated + Yellow Zinc	Slam	-
Application View				
D6R1L1-Z-KLS	-	-	-	D-1333
Recommended Lock D6R1L1-Z-KLS for Slam Motion Also compatible with 'T' Handle				

Three Point Locks

2 Way Slam Lock



DZSRP-F



DZSRP



DZCRP

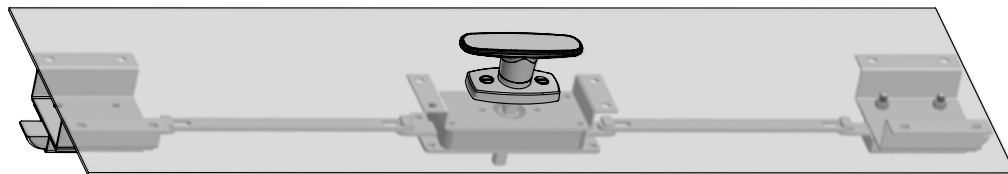
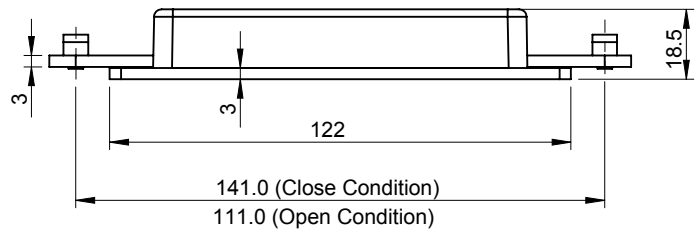
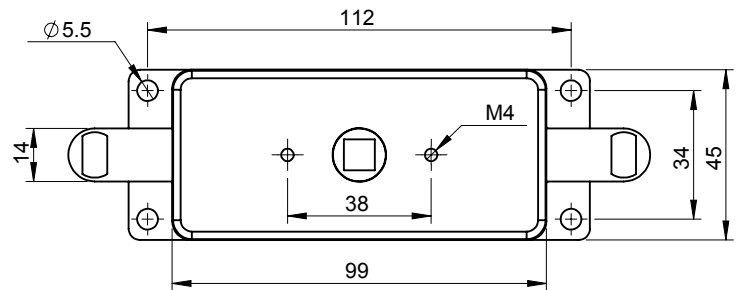
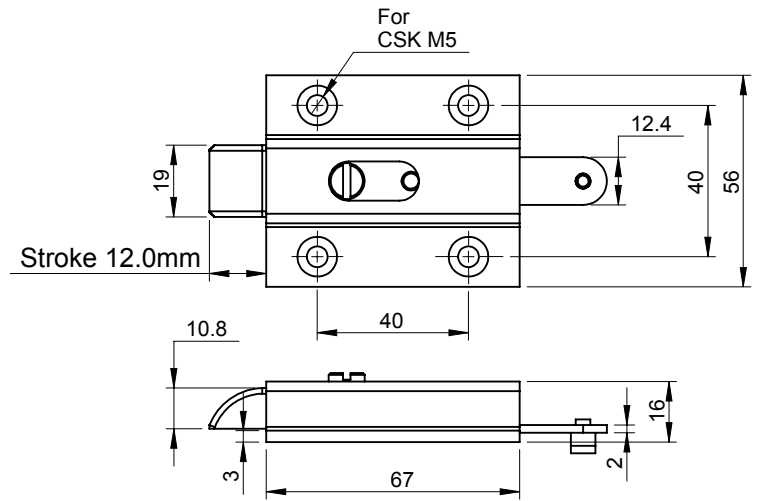

Product Code	Material	Finish
DZSRP-F	SS-304 + MS	Buffing + Nickel Plated
DZSRP	SS-304 + MS	Buffing + Nickel Plated
DZCRP	Zinc + MS	Nickel Plated

Three Point Locks

Rack & Pinion



D6R12PR3T7M-MR



DR12PR3-L

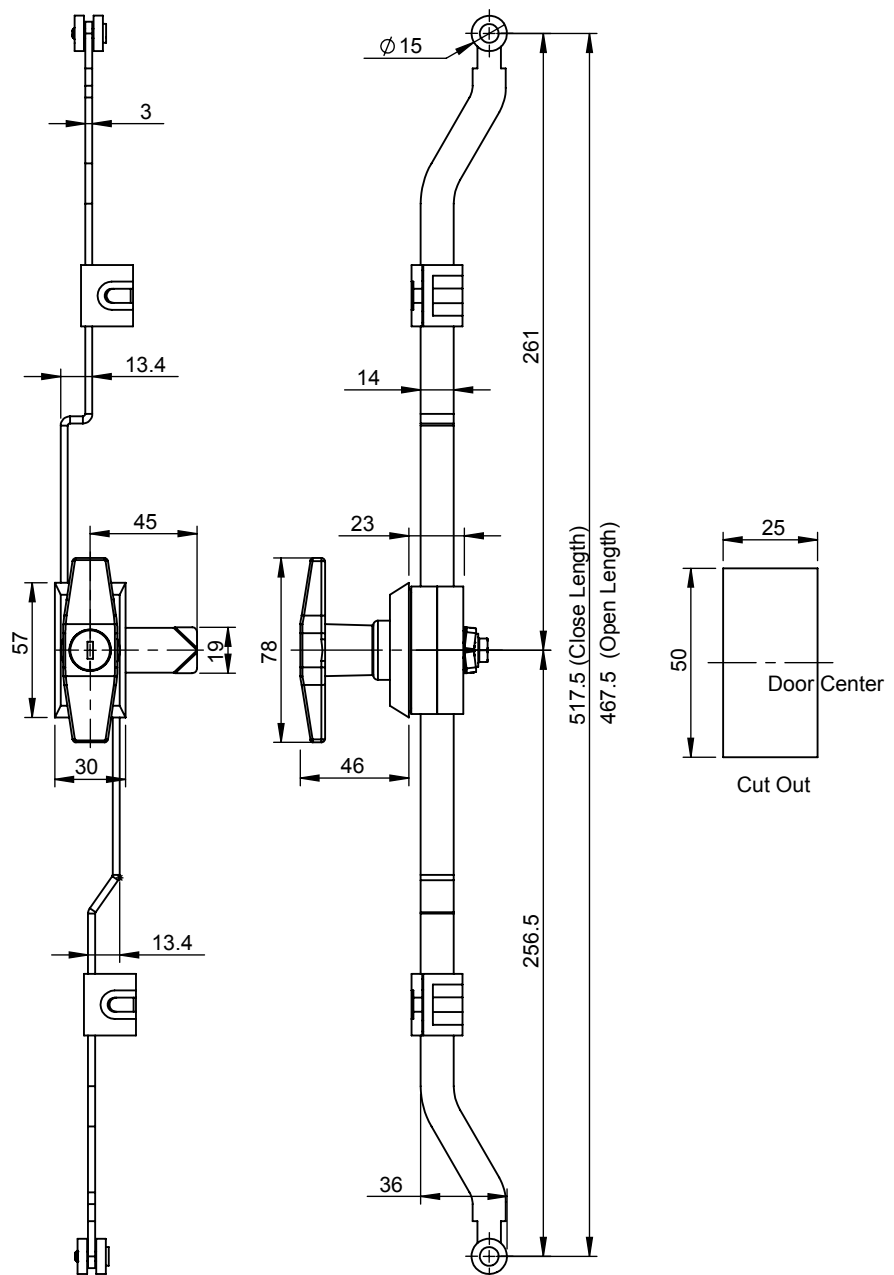

18/19

Product Code	Base Material	Base Finish	Rod Material	Rod Finish
D6R12PR3T7M-MR	Zinc	Raw	MS	Blue Zinc
DR12PR3-L	Zinc	Raw	MS	Blue Zinc

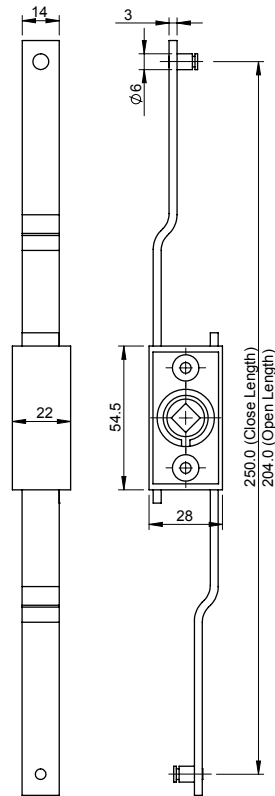

Product Code	Base Material	Base Finish	Rod Material	Rod Finish	Travel Min to Max	Type
D1RPL	Zinc	Raw	MS	Blue Zinc	204 to 250	Plain
D1RBPL	Zinc	Raw	MS	Blue Zinc	204 to 250	With Ball

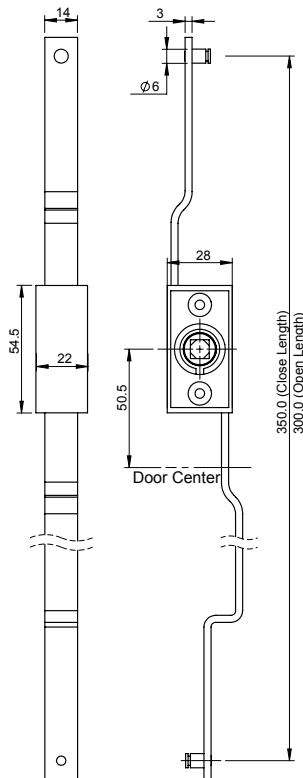

Product Code	Base Material	Base Finish	Rod Material	Rod Finish	Travel Min to Max	Type
D3RPL	Zinc	Raw	MS	Blue Zinc	300 to 350	Plain
D3RBPL	Zinc	Raw	MS	Blue Zinc	300 to 350	With Ball

Three Point Locks

Rack & Pinion



D5RPL



D5PRPL

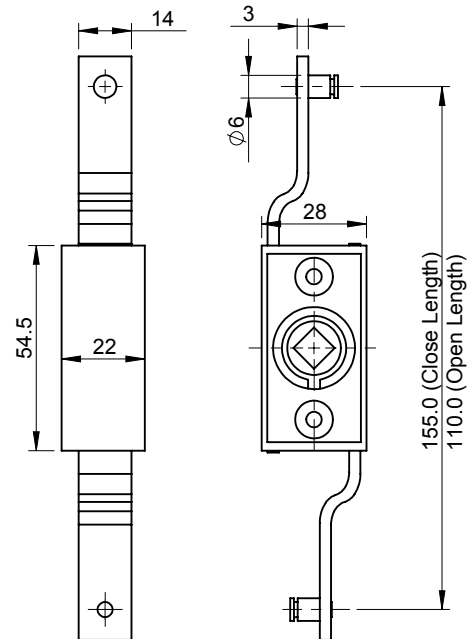

Product Code	Base Material	Base Finish	Rod Material	Rod Finish	Travel Min to Max	Type
D5RPL	Zinc	Raw	MS	Blue Zinc	110 to 115	Plain
D5PRPL	Polyamide	-	MS	Blue Zinc	110 to 115	Plain
D5RBPL	Zinc	Raw	MS	Blue Zinc	110 to 115	With Ball

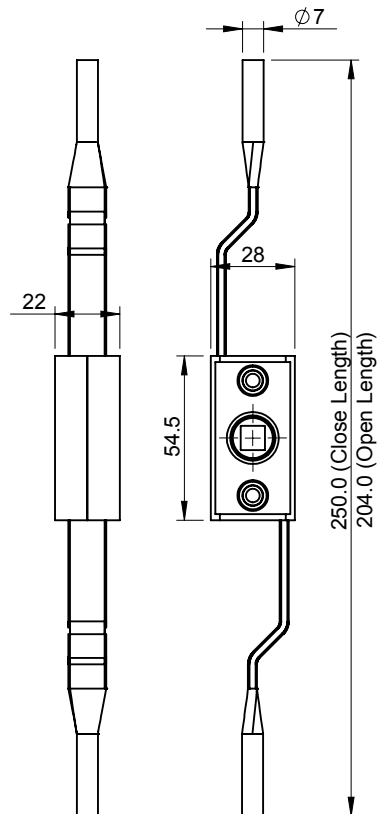

Product Code	Base Material	Base Finish	Rod Material	Rod Finish	Travel Min to Max
DRF9-RPL	Zinc	Raw Finish	MS	Blue Zinc	204 to 250

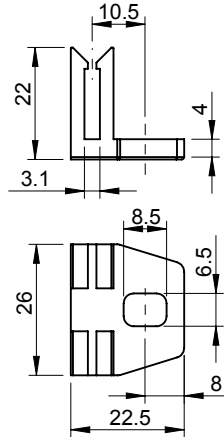

Product Code	Material	Description
D3RGF2	Polyamide	Flat Rod Guide

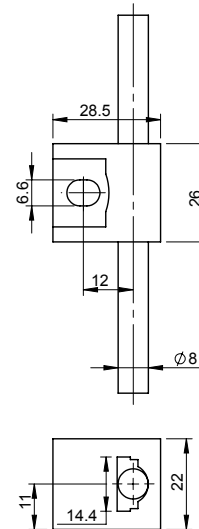

Product Code	Material	Description
D34RG	Polyamide	Round / Flat Rod Guide

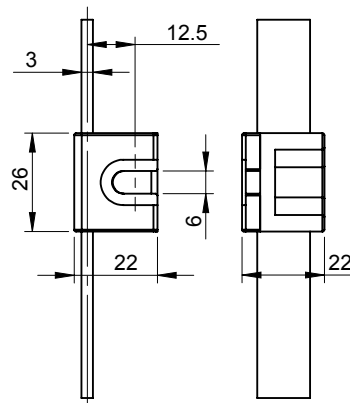

Product Code	Material	Description
D3RGF	Polyamide	Flat Rod Guide

Three Point Locks

3 Point Lock Accessories



DRLG



DRLG Pin

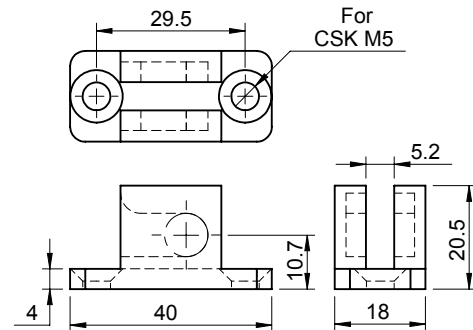

Product Code	Material	Finish	Description
DRLG	Zinc	Raw Finish	Catcher
DRLG Pin	MS	Yellow Zinc	Pin



DRCG



DRCGP

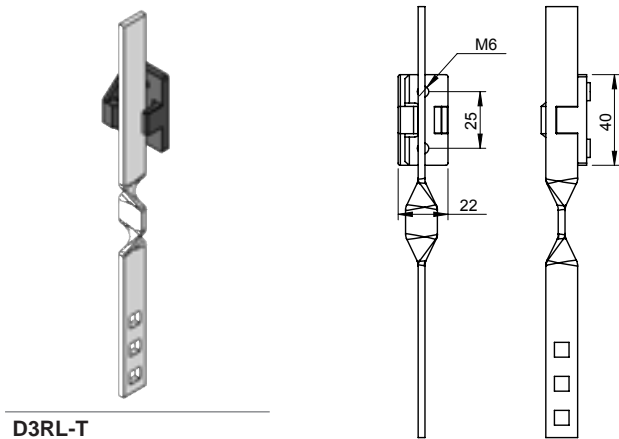

D3RL-T

Product Code	Material	Finish	Description
DRCG	Zinc	Black PC	Catcher
DRCGP	Zinc	Black PC	Catcher
D3RL-T	MS	Nickel Plated	Twisted Flat Rod (Application)



DMRLG1



DMRLG1 Pin

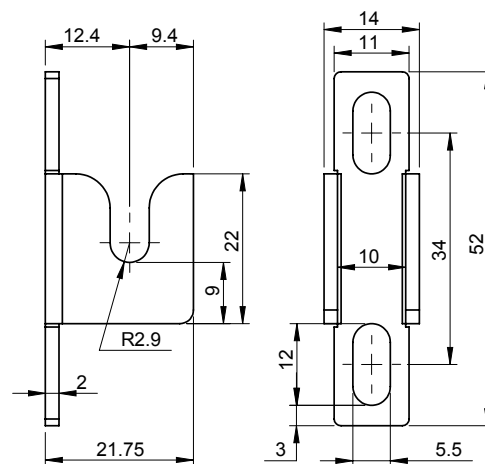

Product Code	Material	Finish	Description
DMRLG1	MS	Yellow Zinc	Catcher
DMRLG1 Pin	MS	Blue Zinc	Pin

Three Point Locks

3 Point Lock Accessories

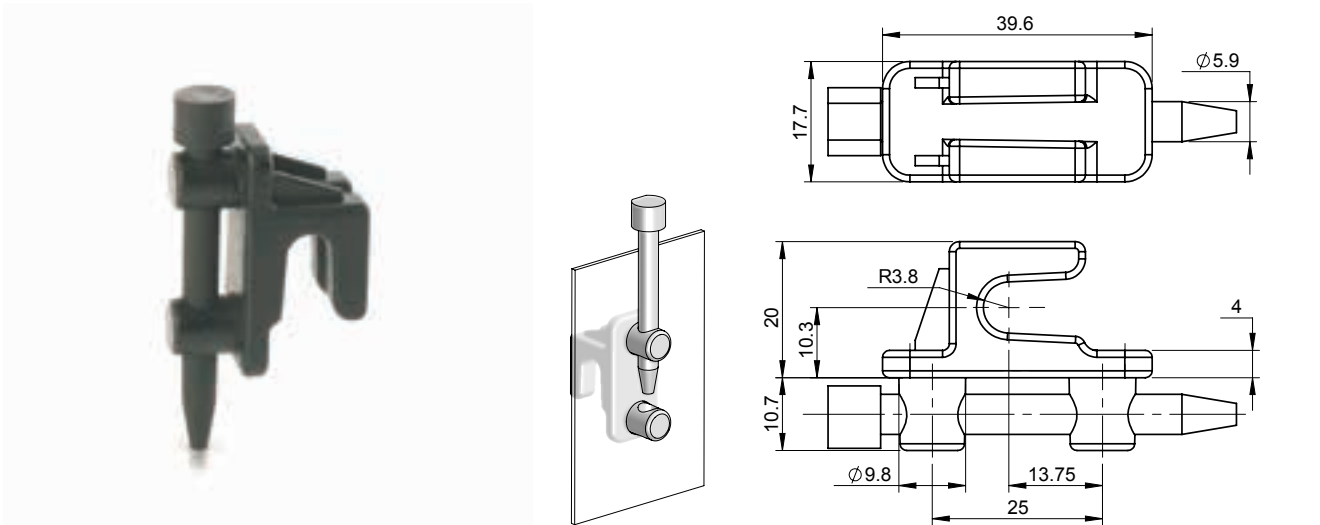

Product Code	Material	Finish	Description
DRLG1P	Zinc	Black PC	Catcher

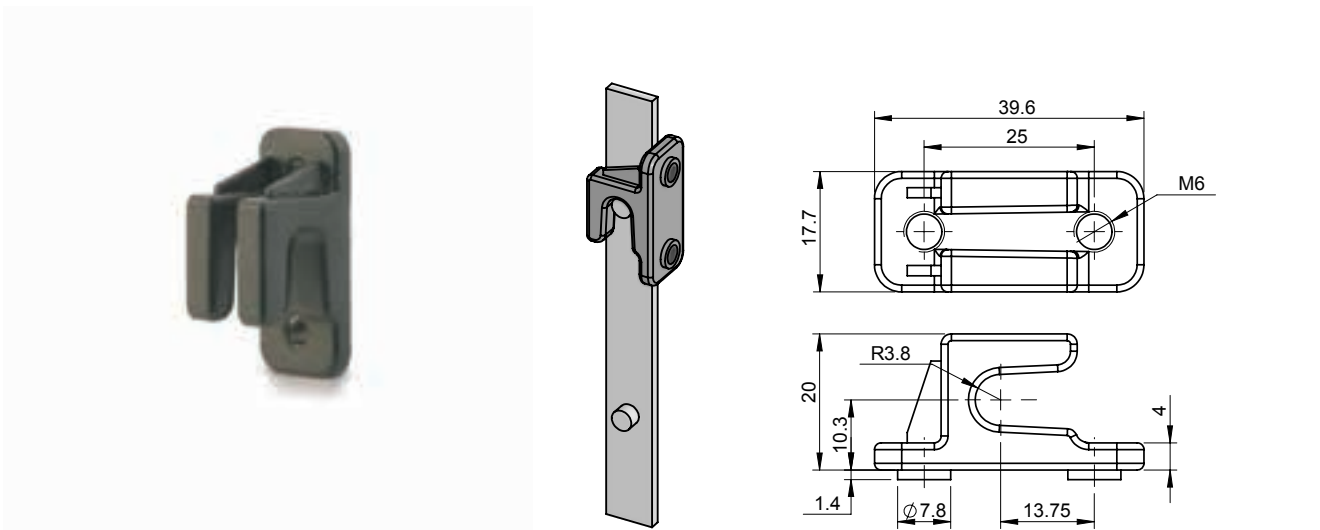

Product Code	Material	Finish	Description
DRLG1	Zinc	Black PC	Catcher

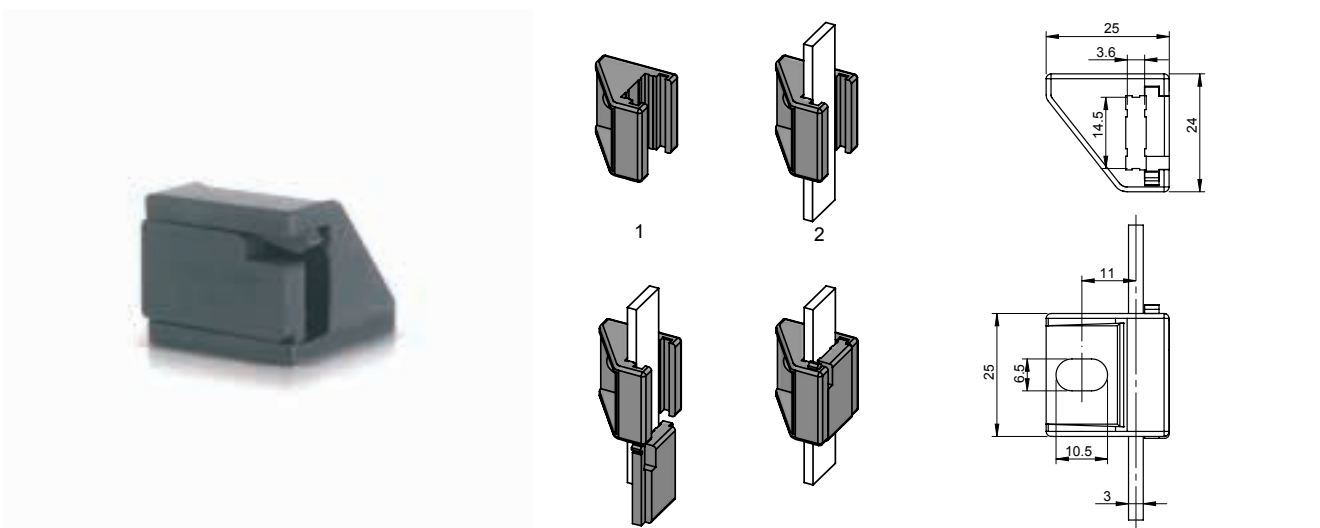

Product Code	Material	Description
D3RGFC5	Polyamide	Flat Rod Guide

Three Point Locks

Flat Rod

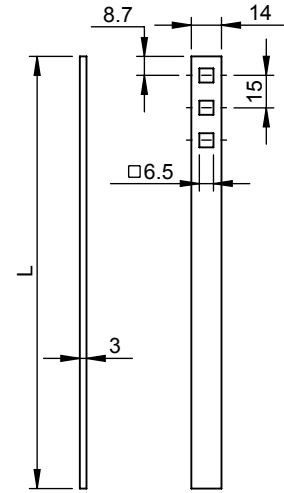

Product Code	Material	Finish
D3RL-A-L	MS	Nickel Plated

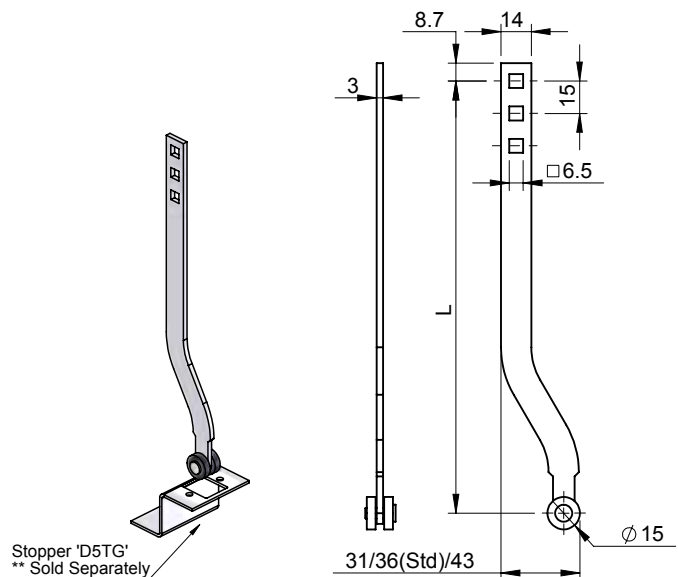

Product Code	Material	Finish
D3RL-L	MS	Nickel Plated

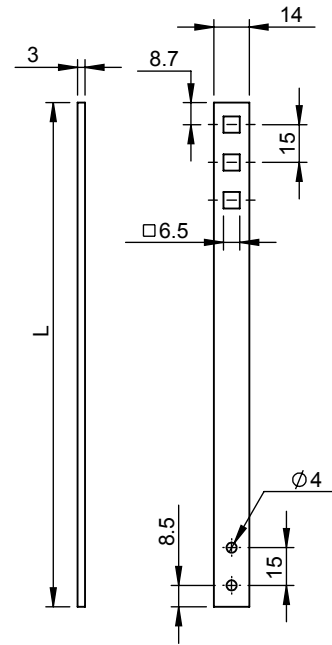

Product Code	Material	Finish
D3RL-AH-L	MS	Nickel Plated

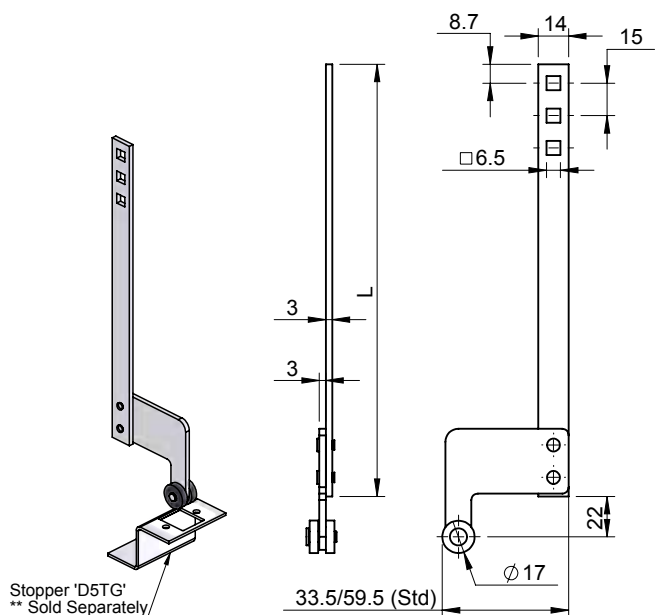

Product Code	Material	Finish
D3RL-AH-L With DROA-59.5	MS	Nickel Plated

Three Point Locks

Flat Rod

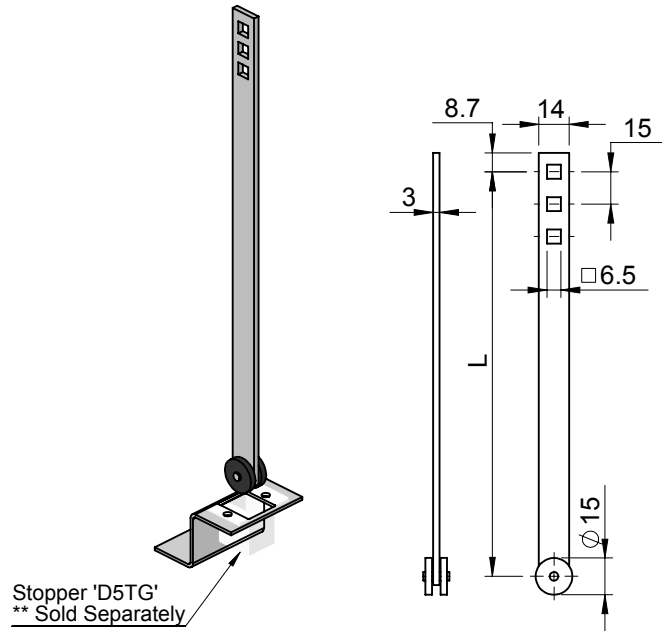

Product Code	Material	Finish
D3RL-AR-L	MS	Nickel Plated

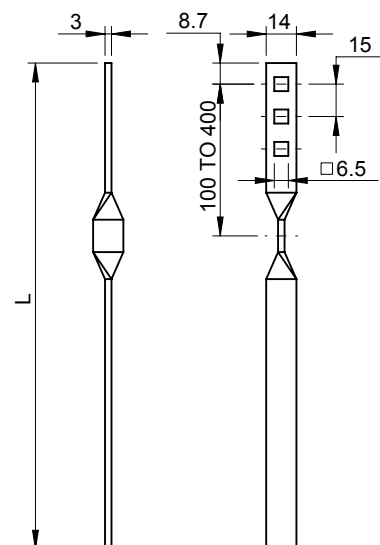

Product Code	Material	Finish
D3RL-ST-L	MS	Nickel Plated

Three Point Locks

Flat Rod

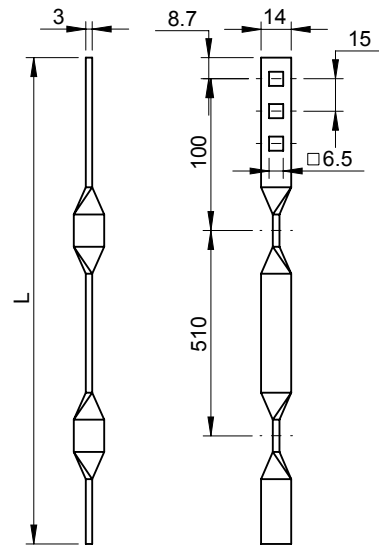

Product Code	Material	Finish
D3RL-T-L	MS	Nickel Plated

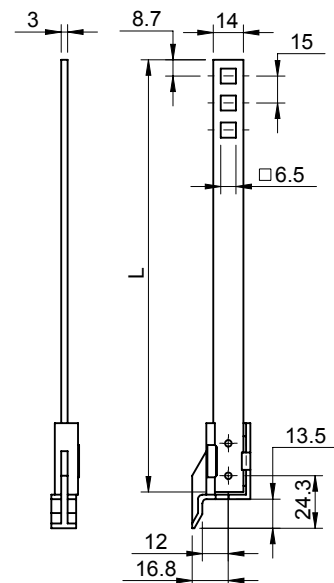

Product Code	Material	Finish
D3RL-FRE-1213	MS	Nickel Plated

Three Point Locks

Flat Rod

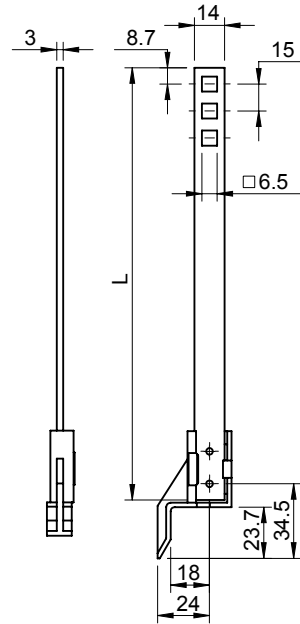

Product Code	Material	Finish
D3RL-FRE-1823	MS	Nickel Plated

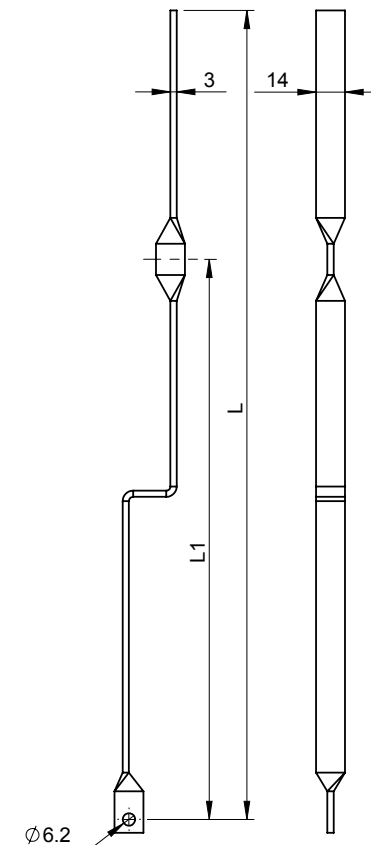

Product Code	Material	Finish
DCA-T-L	MS	Nickel Plated

Three Point Locks

Flat Rod

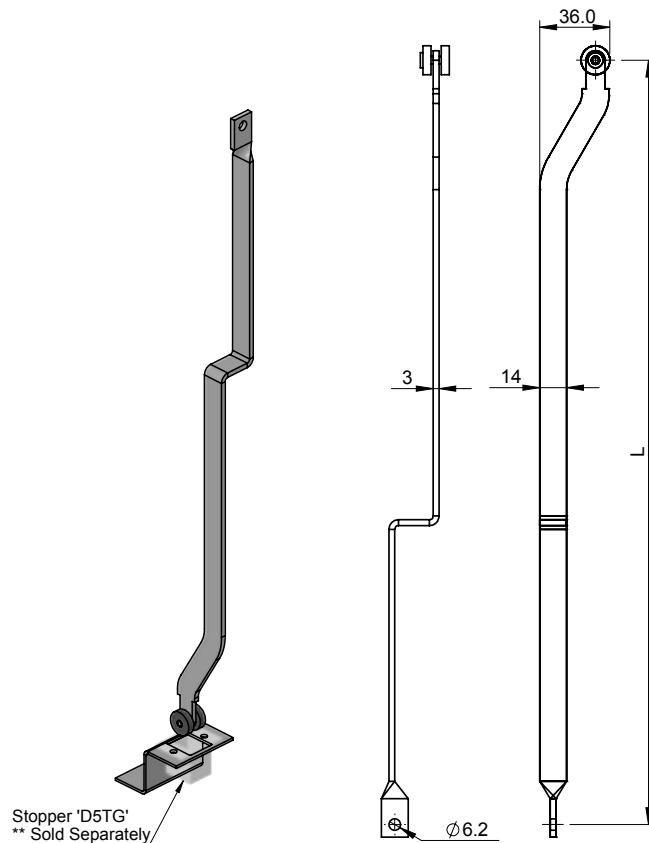

Product Code	Material	Finish
DCA-RL-L	MS	Nickel Plated

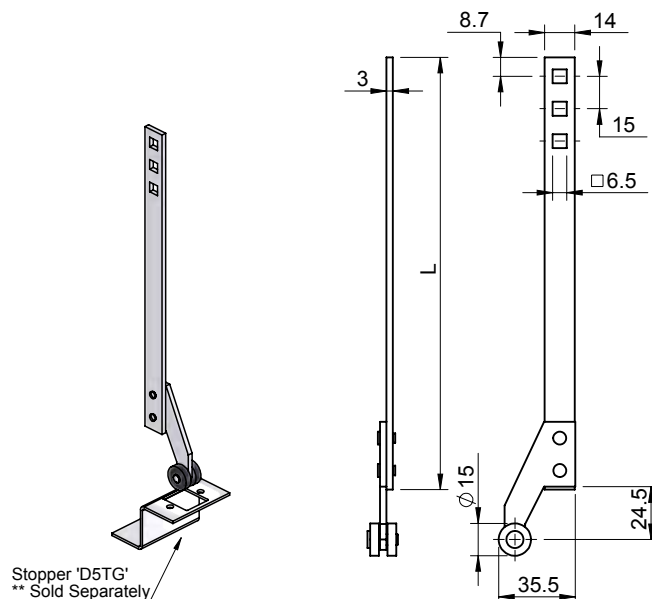

Product Code	Material	Finish
D3RL-A-L With D5C	MS	Nickel Plated

Three Point Locks

Flat Rod

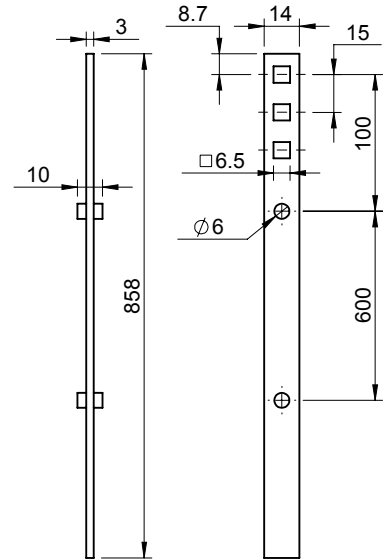

Product Code	Material	Finish	Description
D3RL-P-858	MS	Nickel Plated	Flat Rod

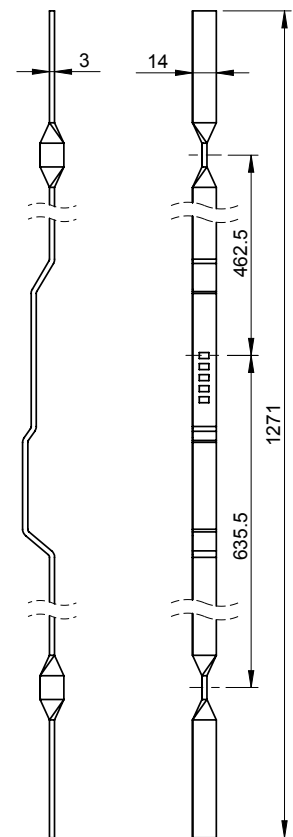

Product Code	Material	Finish
L-1271	MS	Nickel Plated



MR

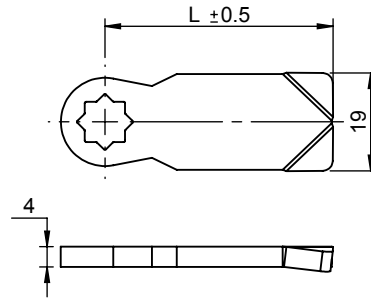

MR-H

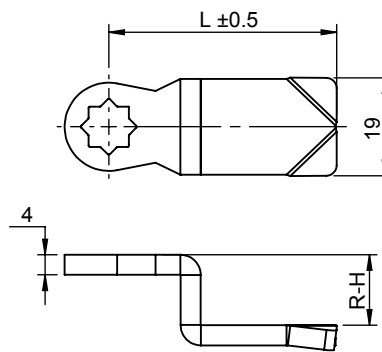

MRR-H

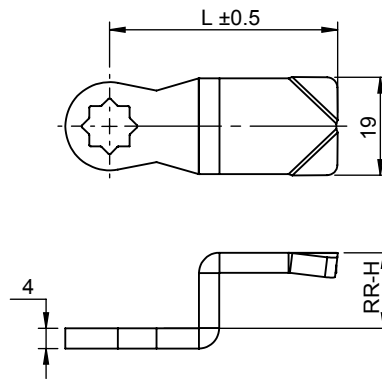

MR or MRR	H				
	2	8	17	27	40
MR or MRR	2.5	9	20	30	42
	4	12	22	32	56
	7	15	25	36	--

Also available in Stainless Steel on a minimum order of 100 nos as part no **SR / SR-H / SRR-H**.
Std. L : 45mm
Various lengths are available on a minimum order of 200 nos.

Product Code	Material	Finish	Description
MR	MS	Yellow Zinc	Cam
MR-H	MS	Yellow Zinc	Cam
MRR-H	MS	Yellow Zinc	Cam
Add 'BZ' for Blue Zinc Plating			
Also available in Stainless Steel on a minimum order of 100 nos as part no SR / SR-H / SRR-H			

Three Point Locks

Accessories

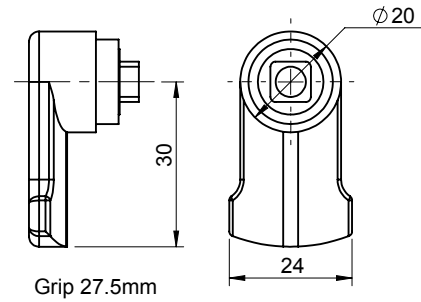

Product Code	Material	Finish	Description
ZCL	Zinc	Raw Finish	Cam

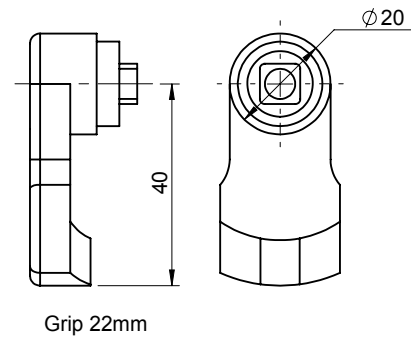

Product Code	Material	Finish	Description
ZCL1	Zinc	Raw Finish	Cam



Product Code	Material	Finish	Description
D3ZSP	Zinc	Raw Finish	Spacer



CA1

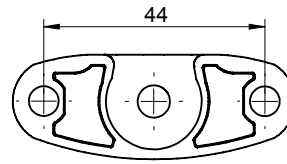

CA3-L

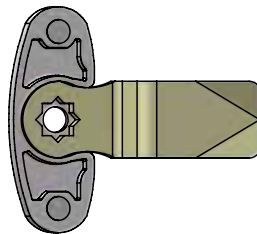
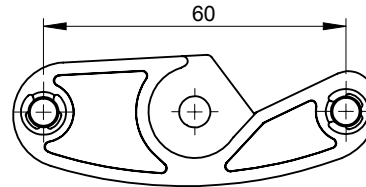

Product Code	Material	Finish	Description
CA1	Zinc	Yellow Zinc	Cam
CA3-L	SS-304	Sand Blasting	Cam
CA3-R	SS-304	Sand Blasting	Cam

Three Point Locks

Round Rod System Swing Handles



D4SP



D4SSLG



D4SP-L



D4SML-CH



D4SHL



D4SL-CY1



D4SHL-CY2



D4SML-CY2T



D4C5



D4SL



D4SLG

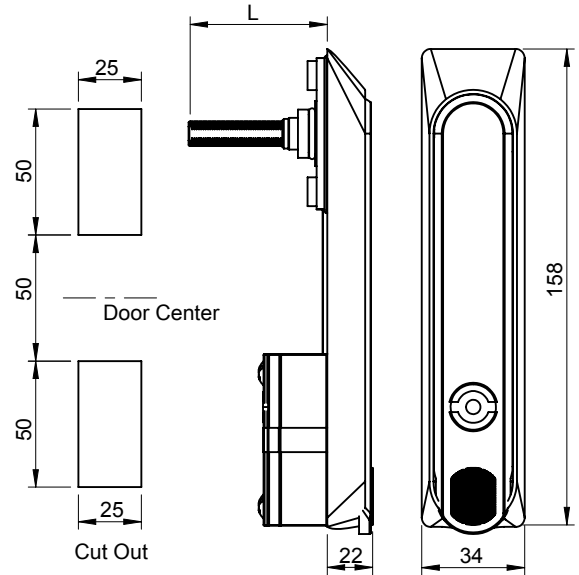

Product Code	Material	Type	Key
D4SP	Polyamide	With Plug	-
D4SSLG	Polyamide	With Shutter	D-1333
D4SP-L	Polyamide	With Pad Lock	-
D4SML-CH	Polyamide	Die Cast Handle	D-1333
D4SHL	Polyamide	With Shroud	D-1333
D4SL-CY1	Polyamide	With Profile Cylinder	D-1333
D4SHL-CY2	Polyamide	With Profile Cylinder & With Insert	DB5K
D4SML-CY2T	Polyamide	With Profile Cylinder & With 'T' Insert	DBTK
D4C5	Polyamide	With Insert	DB5K
D4SL	Polyamide	With Key	D-1333
D4SLG	Polyamide	With Acrylic Branding Plate	D-1333

Three Point Locks

Round Rod System Swing Handles



DMLK6
Regular Barrel



DMLK6
Combination Barrel



DMLK6
Shutter Barrel

Product Code	Material	Finish	Type	Description
DMLK6 Regular Barrel	Zinc	CH	Regular	Standard Key Lock
DMLK6 Combination Barrel	Zinc	CH	Combination	For Combination Lock Number will be Marked on the Barrel & Key
DMLK6 Shutter Barrel	Zinc		Shutter	Add SS for Shutter SS Version to be ordered separately. Applicable for Key D-1333 Series.



CY1



CY2



CY2-T

Product Code	Material	Finish	Key
CY1	Zinc	CH	D-1333
CY2	Zinc	CH	DB5K
CY2-T	Zinc	CH	DBTK

Three Point Locks

3 Point Lock System Round Rods

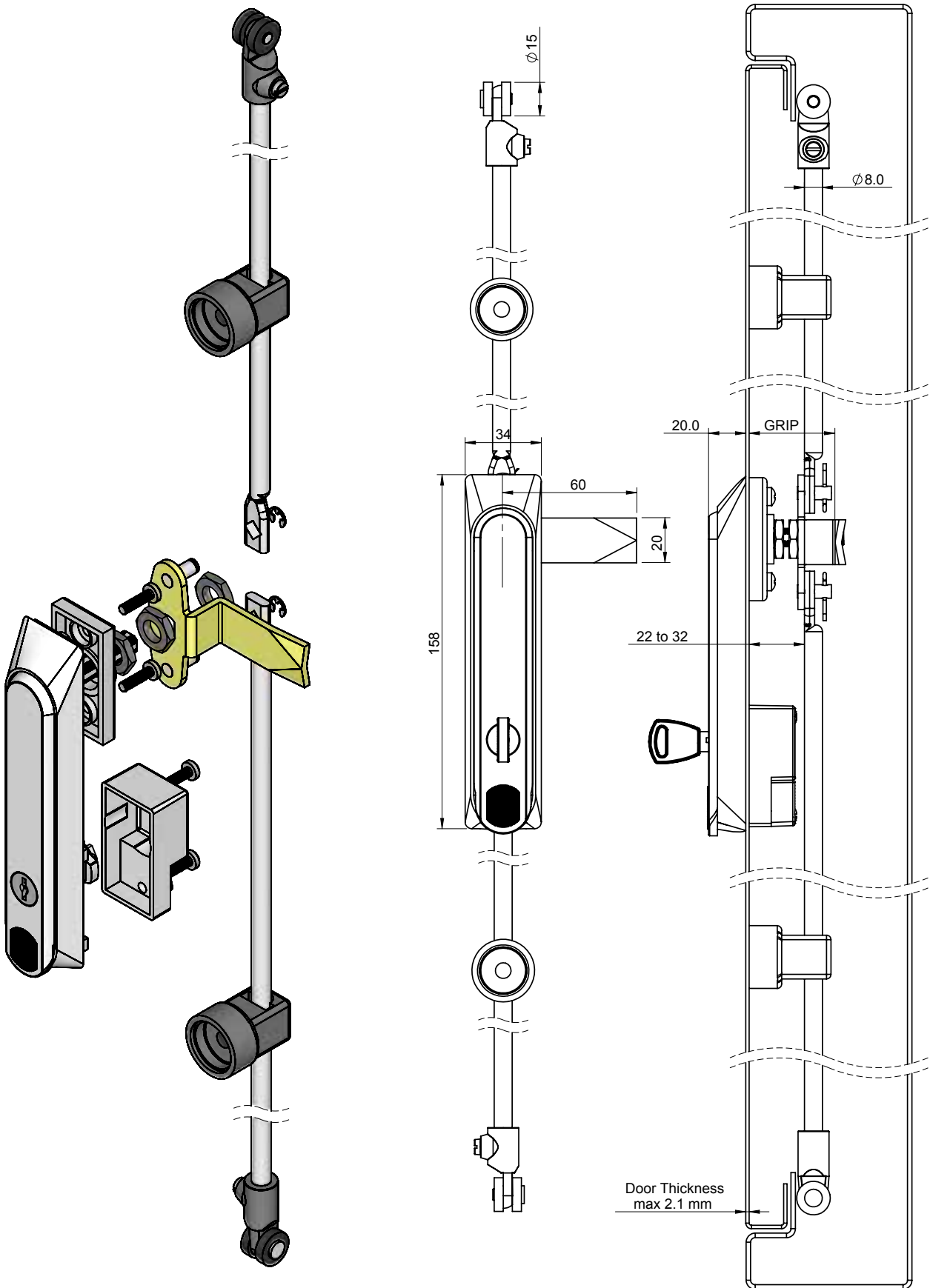

Product Code	Material	Key
D4SQBH	Polyamide	D-1333

Three Point Locks

3 Point Lock System Round Rods



DML1-QBC



D4SL-L-QBC



D1QBC



D11QBC



DMT7-QBC



DMTM7-CH-QBC

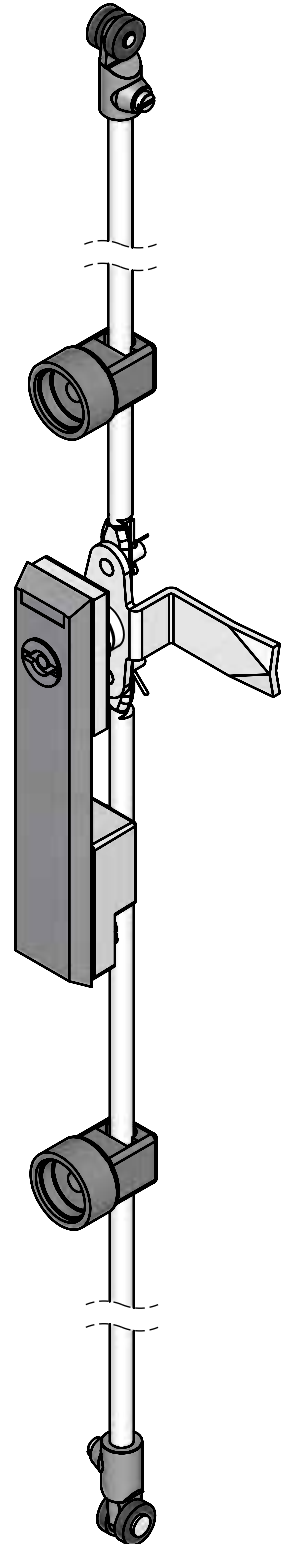

- QBH Set Consists of
Rod : **D4F-1065**
(2 no.)
Rod Guide : **D3RGR**
(2 no.)
Adaptor : **DRAS**
(2 nos.)

Application Viwe
-

Three Point Locks

3 Point Lock System Round Rods



DML2-L-QBC



DML-3-LCH-LC8L45



D4SL-CA1-MR18-L60



D4C5-QBC



DML1M-CH-QBC



DM6L1M-QBC-CR-CH

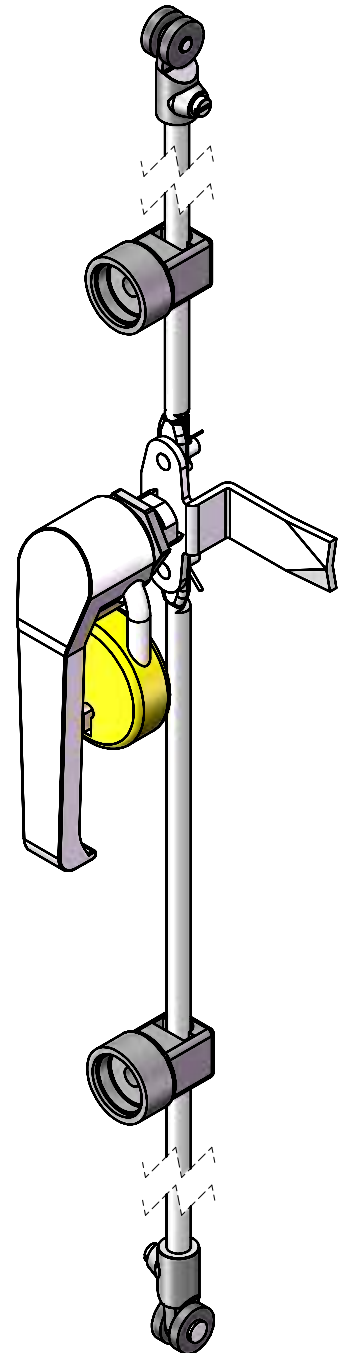

QBH Set Consists of

Rod : **D4F-1065**

(2 no.)

Rod Guide : **D3RGR**

(2 no.)

Adaptor : **DRAS**

(2 nos.)

Application Viwe

-

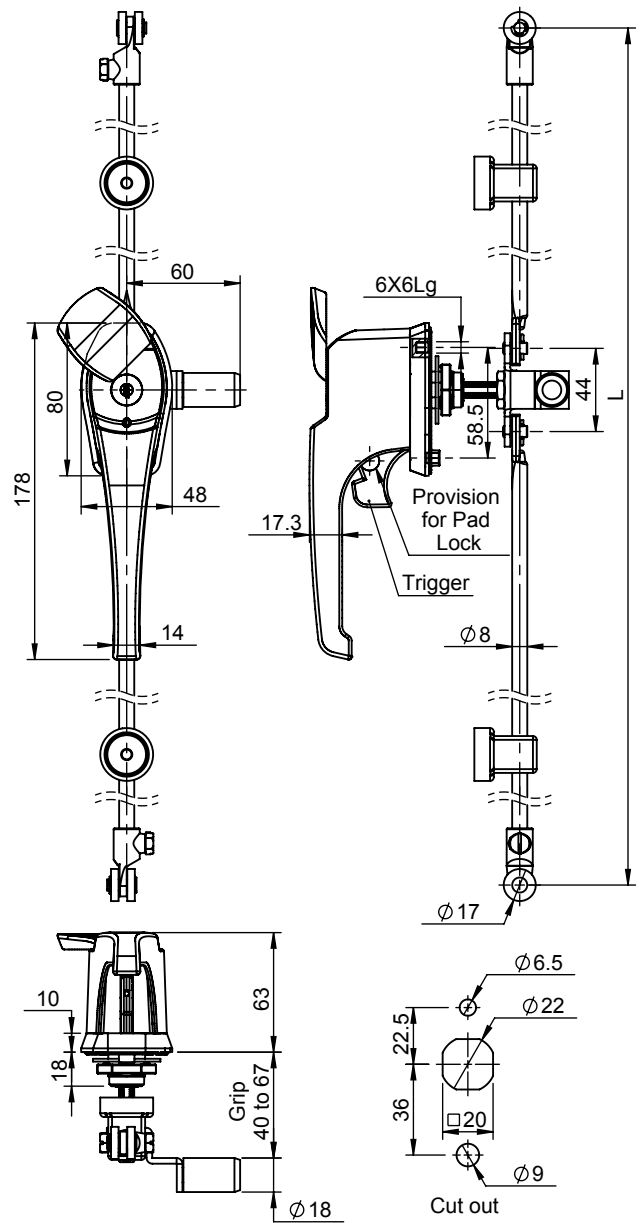

Product Code	Material	Finish	Key	Description
DML6-K-S-10x72-QBC-CR-1065	Zinc	Black PC	D-1333	Pad Lock 'L' Handle

Three Point Locks

Swing Handle-D14

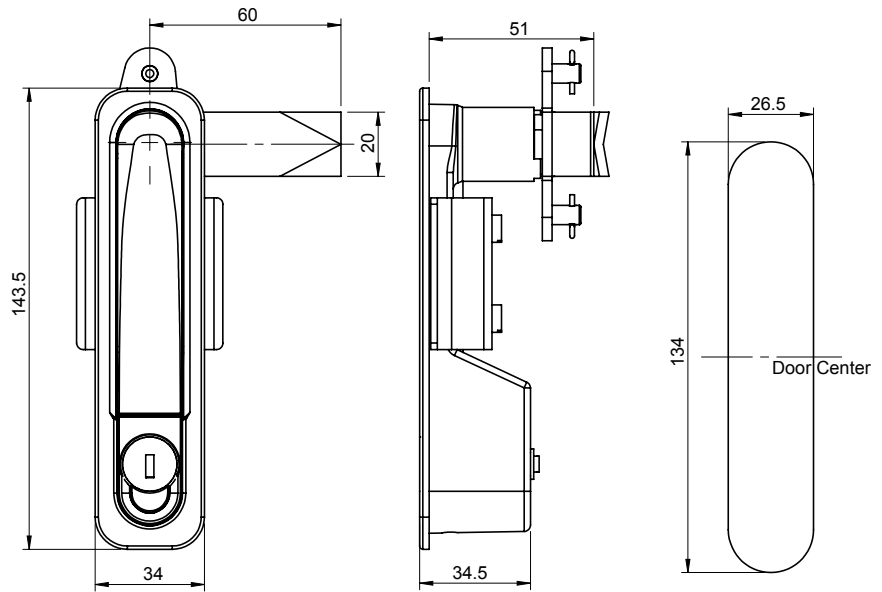

Product Code	Material	Finish	Key	Description
D14SL-QBC-L-PC	Zinc	Black PC	D-1333-M	Push to Lock

Three Point Locks

Swing Handle-D15

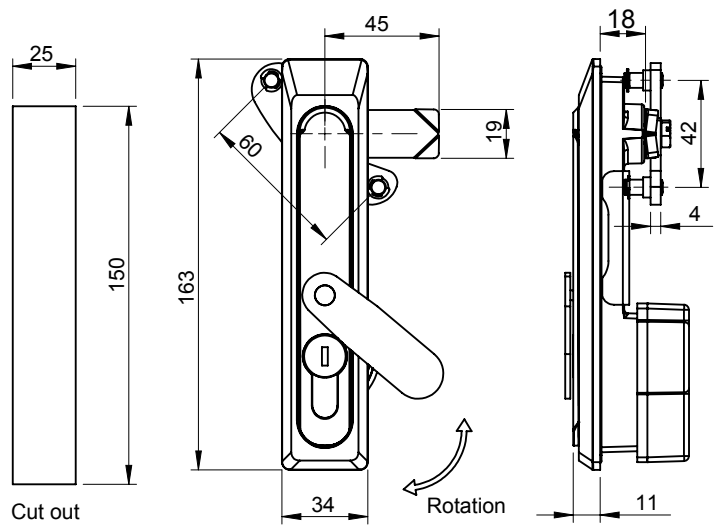
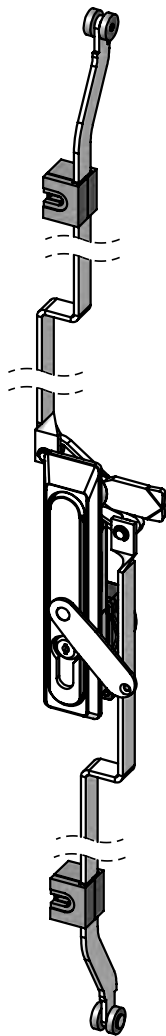

D15SCY1-SH-SS-CA3-SR-L

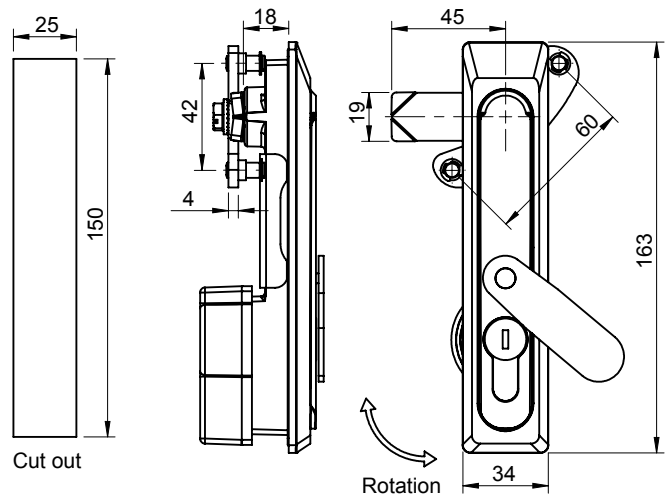

D15SCY1-SH-SS-CA3-SR-R

Product Code	Material	Finish	Key	Description
D15SCY1-SH-SS-CA3-SR-L	SS-304	Electro Polishing	D-1333-M	Push to Lock
D15SCY1-SH-SS-CA3-SR-R	SS-304	Electro Polishing	D-1333-M	Push to Lock

Three Point Locks

Swing Handle-D40

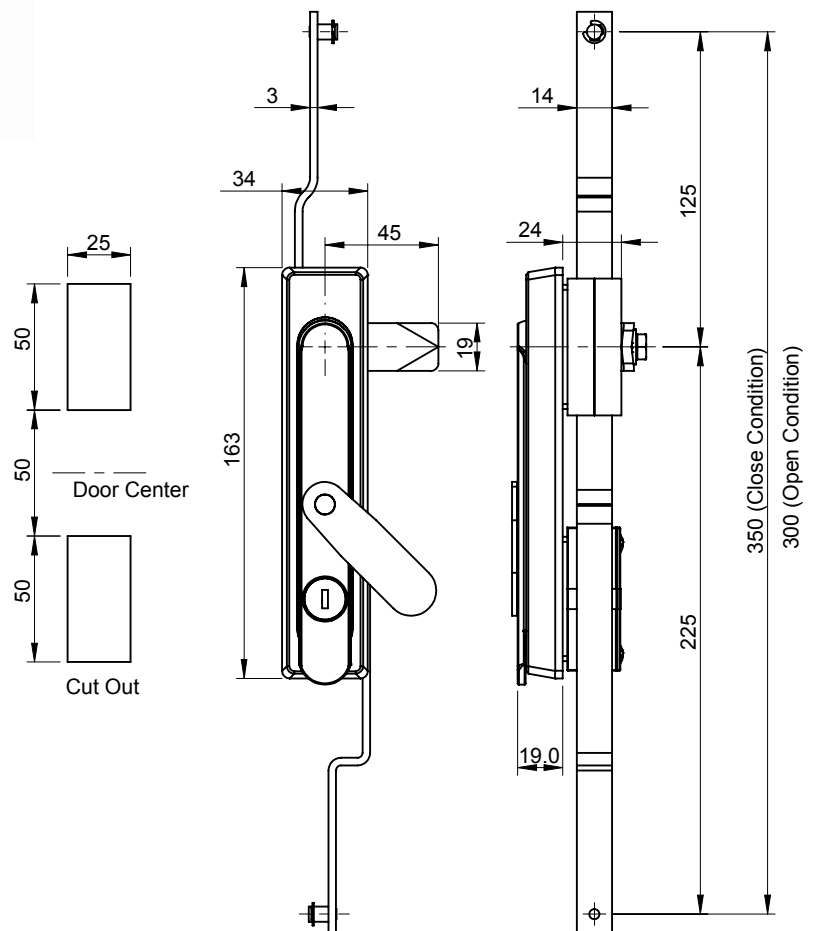

Product Code	Material	Finish	Key	Description
D40SR3SL-SH-SS-SR	SS-304	Electro Polishing	D-1333-M	Swing Handle



DM17-L-S-10X50-QBC-L-PC



DM17-L-S-10X50-QBC-R-PC

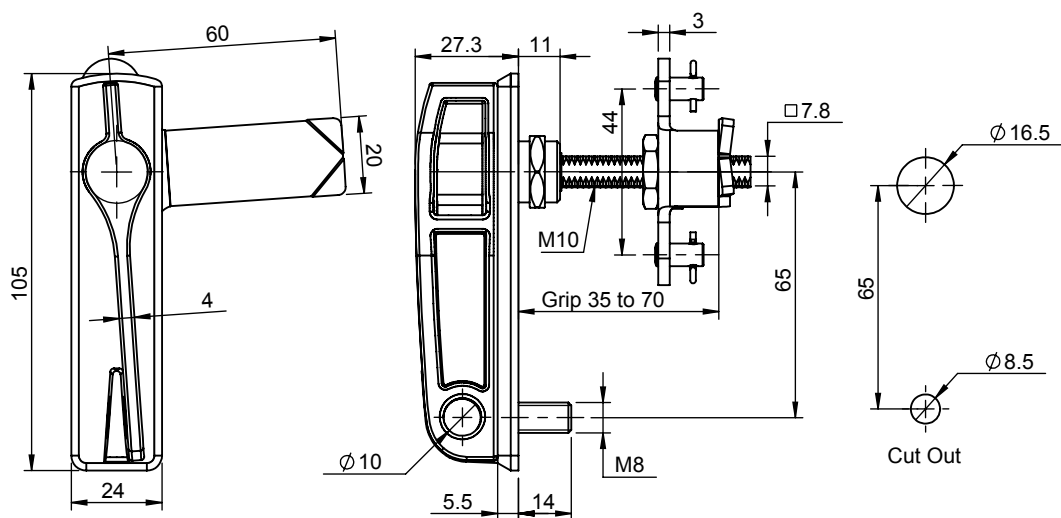
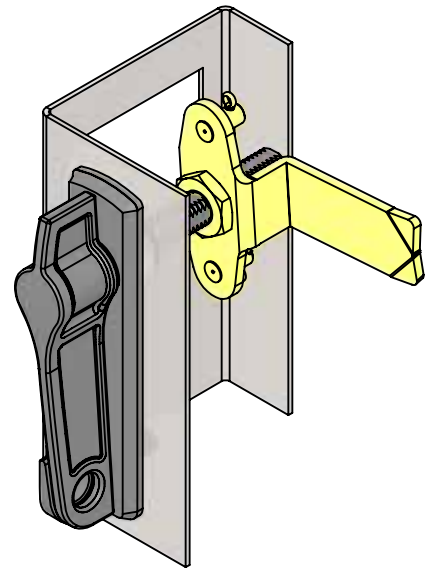

Product Code	Material	Finish	Description
DM17-L-S-10X50-QBC-L-PC	Zinc	Black PC	Anti-Clockwise Version
DM17-L-S-10X50-QBC-R-PC	Zinc	Black PC	Clockwise Version

Three Point Locks

Swing Handle-D18

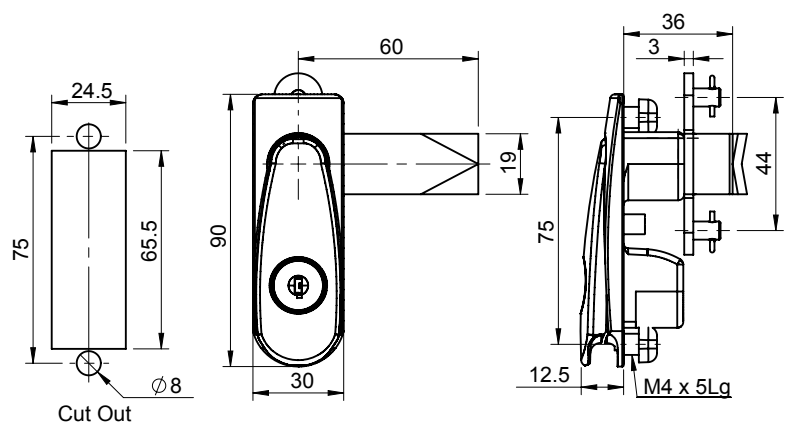

Product Code	Material	Key
D18SL-QBC-L-PC	Polyamide	D-1333
D18SL-QBC-R-PC	Polyamide	D-1333
D18SL-SS-QBC-L-PC	Polyamide	D-1333
D18SL-SS-QBC-R-PC	Polyamide	D-1333
D18CSL-QBC-L-PC	Polyamide	D-1333
D18CSL-QBC-R-PC	Polyamide	D-1333
D18CSL-SS-QBC-L-PC	Polyamide	D-1333
D18CSL-SS-QBC-R-PC	Polyamide	D-1333

Three Point Locks

Swing Handle-D21

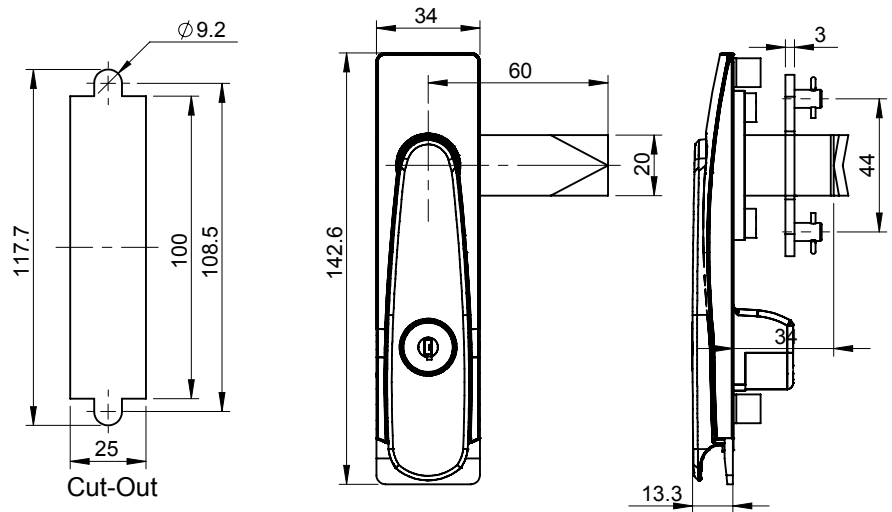

Product Code	Material	Key
D21SL-13B-QBC	Polyamide	D-1333

Three Point Locks

Pad Lock Handle-DM25

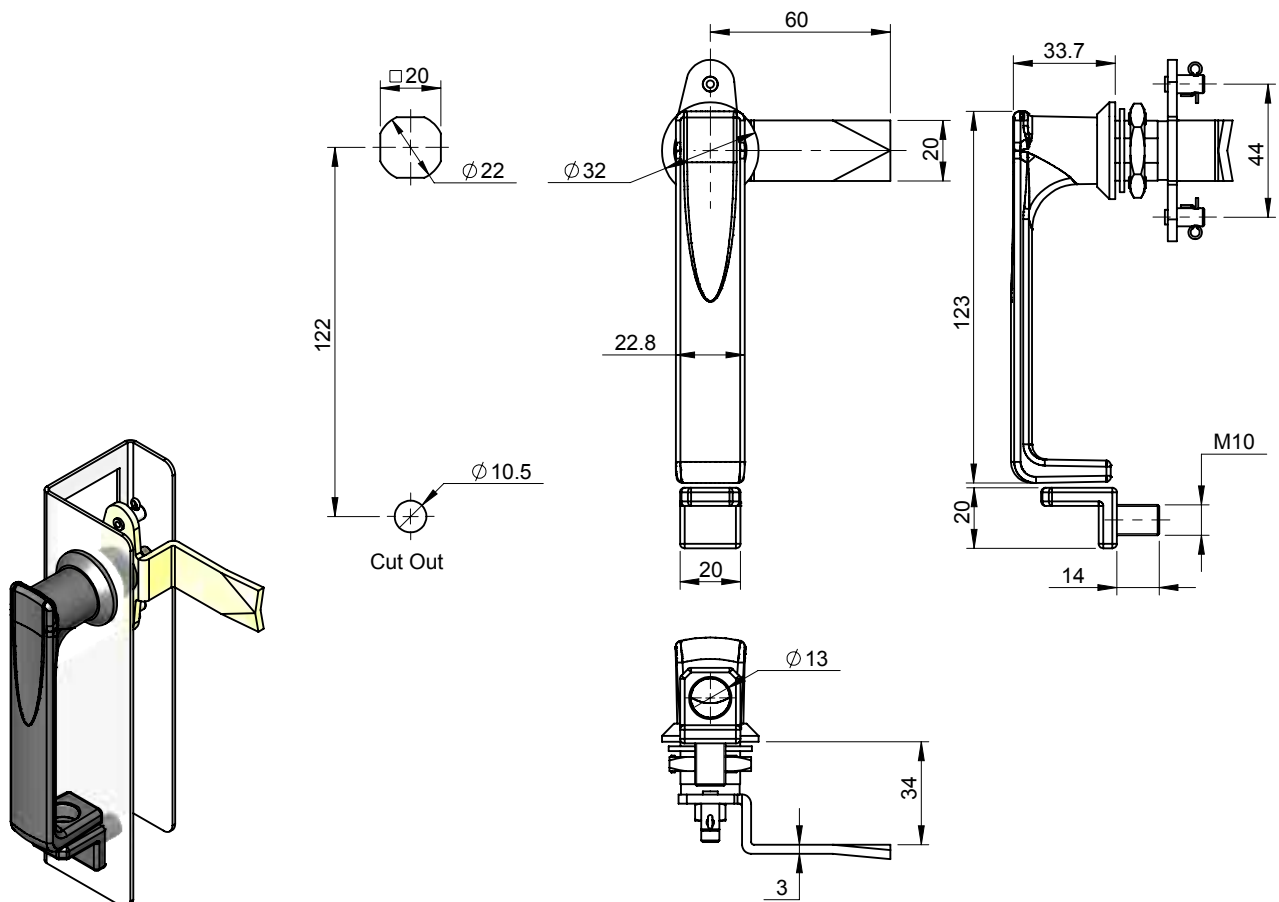

Product Code	Material	Finish
DM25-L-QBC-PC	Zinc	Black PC

Three Point Locks

Swing Handle-DM27

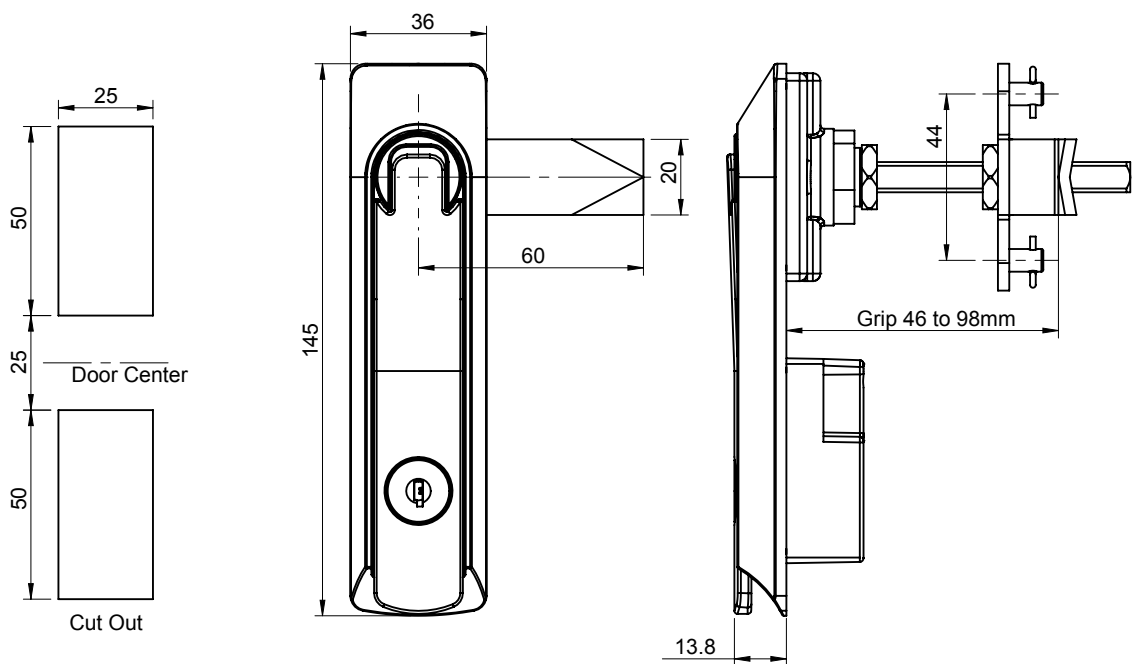

Product Code	Material	Finish	Key
DM27-K-S-10X75-QBC	Zinc	CH	D-1333

Three Point Locks

Swing Handle-D39

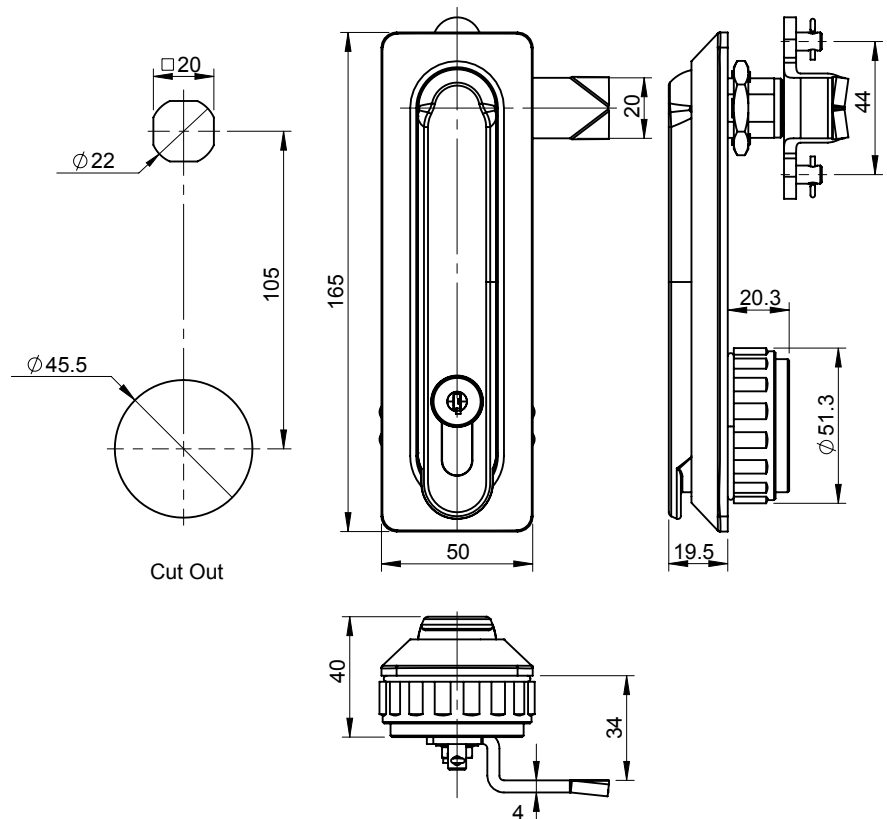

Product Code	Material	Key
D39SL-QBC	Polyamide	Kay-D-1333



DMRPU-ZC



Connector End
Standard Version with
Grub Screw. 8 Ø Rod

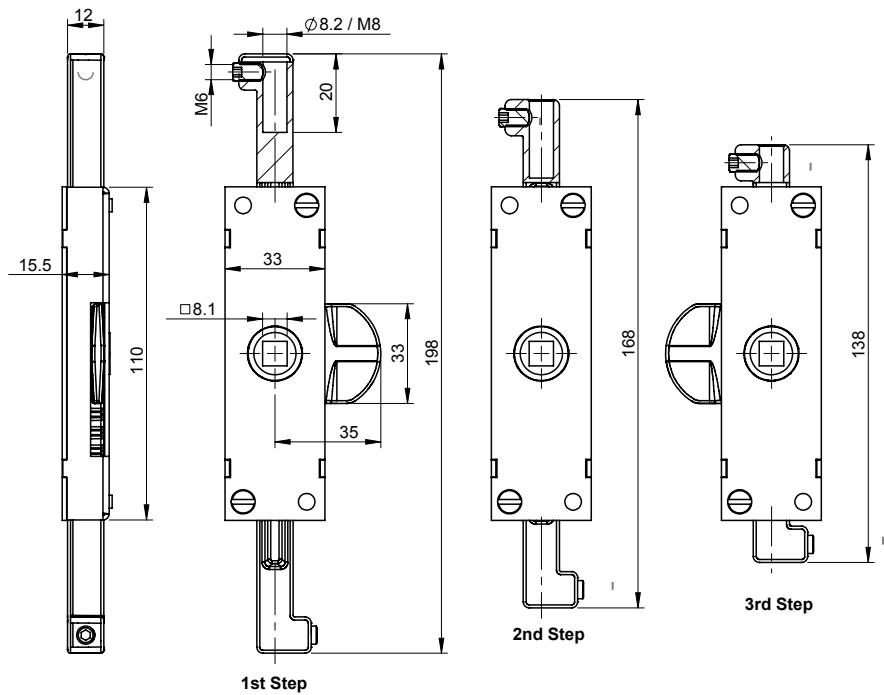

DMRPU-TH-ZC
DMRPU-TH-MR
Connector End
Threaded Version - M8



Application View

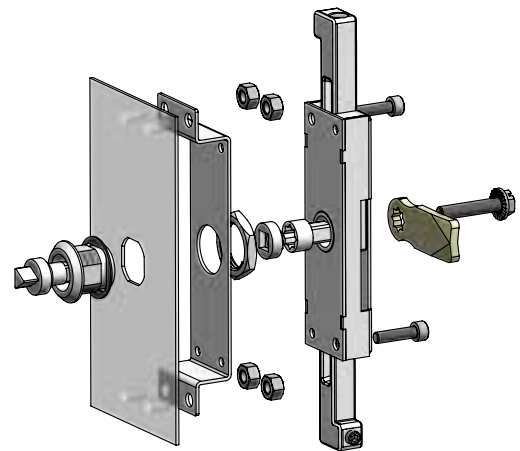

Assembly Exploded View

Product Code	Material	Finish	Description
DMRPU-ZC	Zinc	Blue Zinc	With Zinc Die Cast Cam
DMRPU-TH-ZC	Zinc	Blue Zinc	With Zinc Die Cast Cam, Threaded Version
DMRPU-TH-MR	Zinc	Blue Zinc	With MR Cam, Threaded Version
DMRPU Bracket	Zinc	Blue Zinc	Mounting Bracket

Three Point Locks

Rack & Pinion

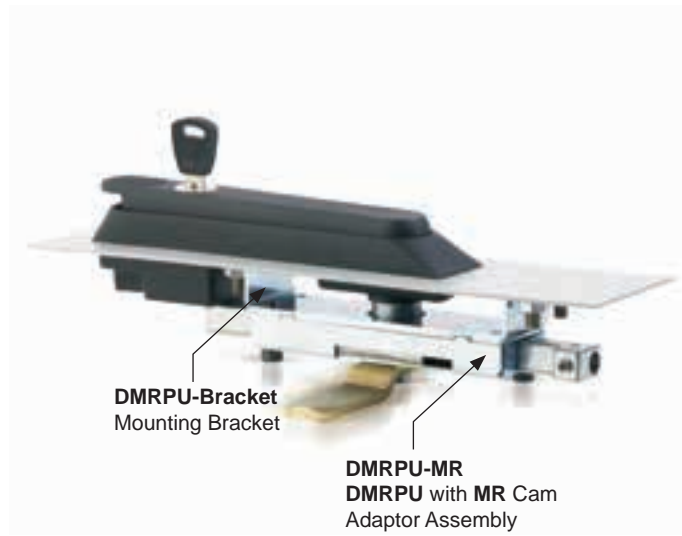

Application View



DMRPU Bracket

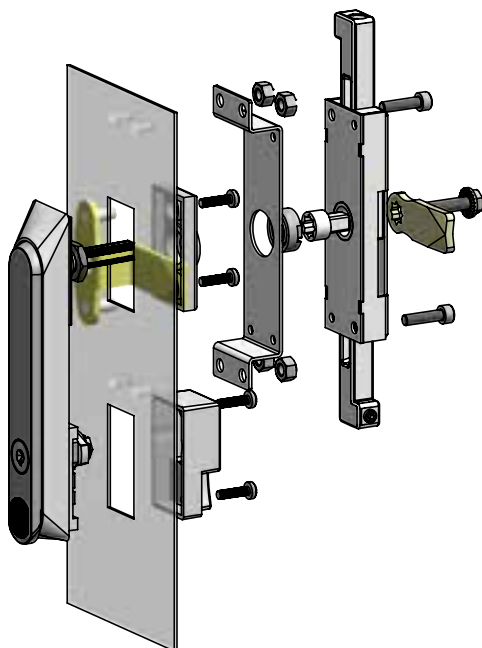
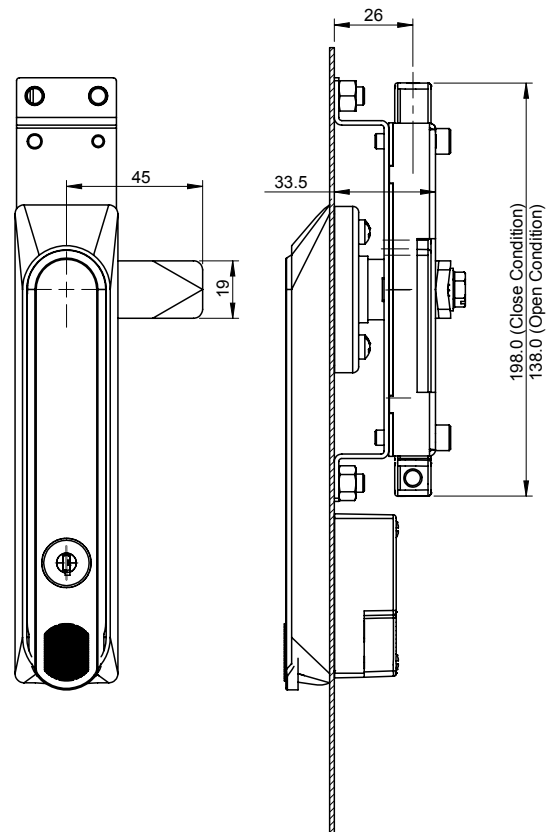

Assembly Exploded View

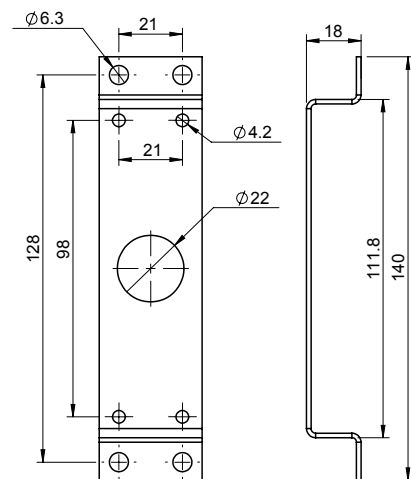

Product Code	Material	Finish	Description
DMRPU-MR	Zinc	Blue Zinc	With MR Cam, Threaded Version
DMRPU Bracket	MS	Blue Zinc	Mounting Bracket

Three Point Locks

Rack & Pinion

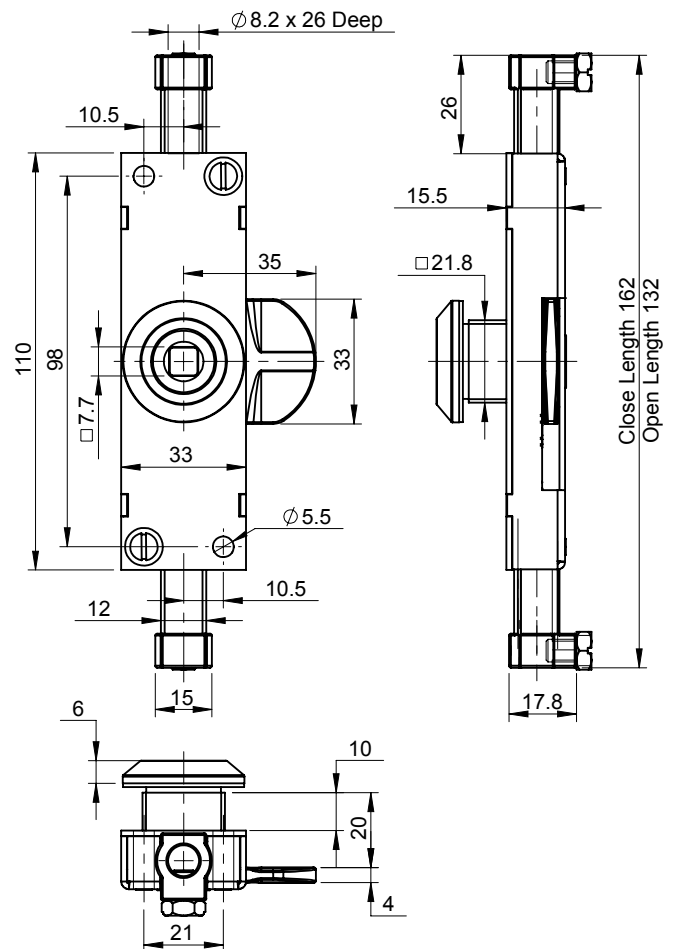
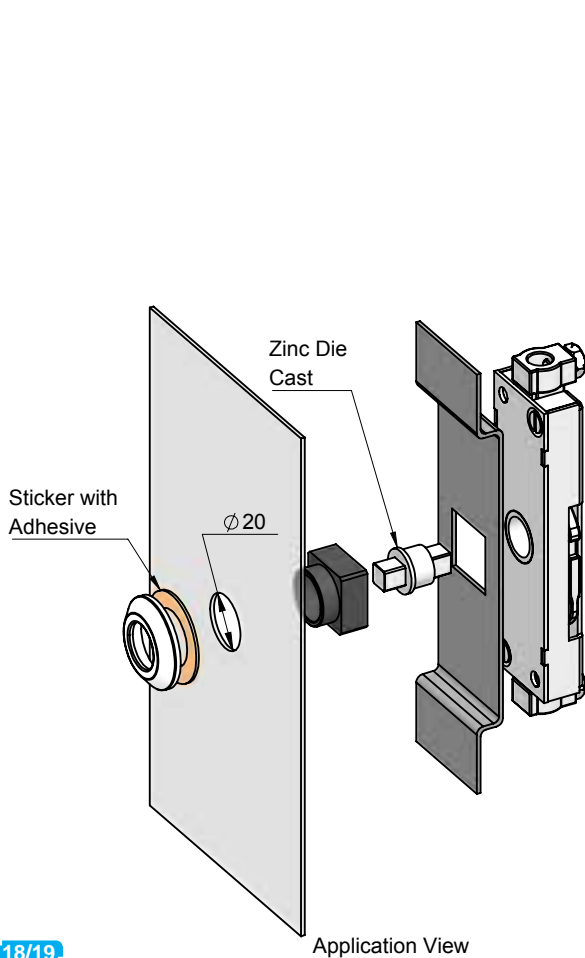

18/19.

Product Code	Material	Finish
DMRPU90-ZC-SU	Zinc	Blue Zinc

Three Point Locks

Round Rod

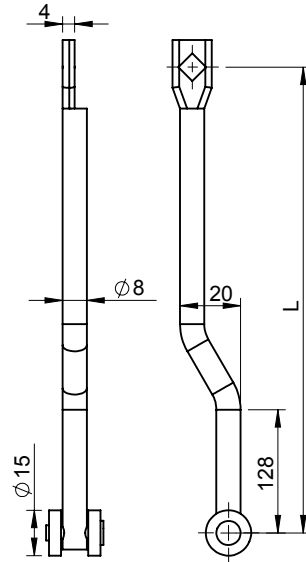

Product Code	Material	Finish
D4FAR20-L	MS	Yellow Zinc

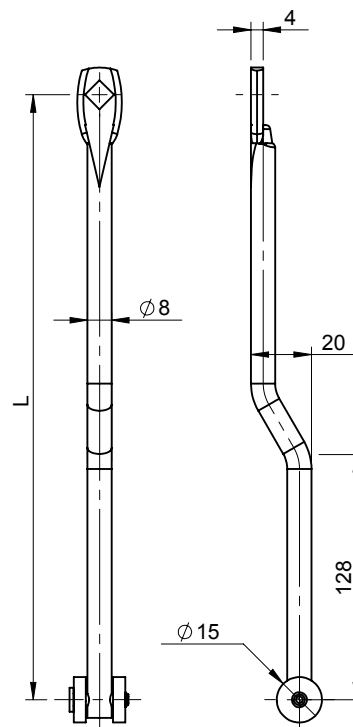

Product Code	Material	Finish
D4FARQ20-L	MS	Yellow Zinc



DRA

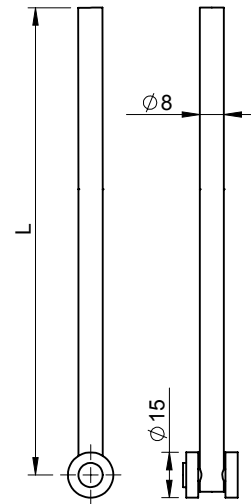

Product Code	Material	Finish	Description
D4DR-L	MS	Yellow Zinc	-
DRA	Zinc	Yellow Zinc	Only adapters are also available for use with your own rods

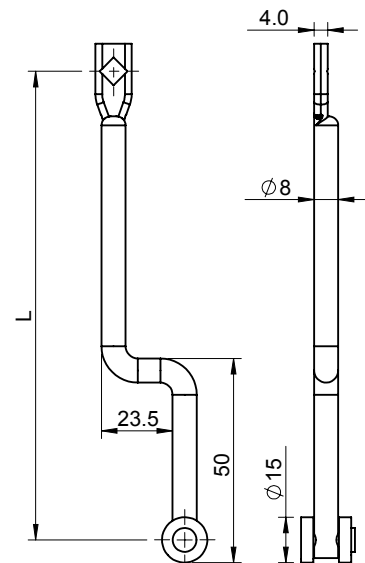

Product Code	Material	Finish
D4FOR-L	MS	Yellow Zinc

Three Point Locks

Round Rod

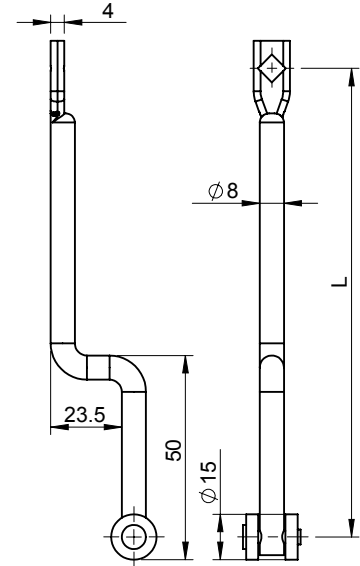

Product Code	Material	Finish
D4FORQ-L	MS	Yellow Zinc

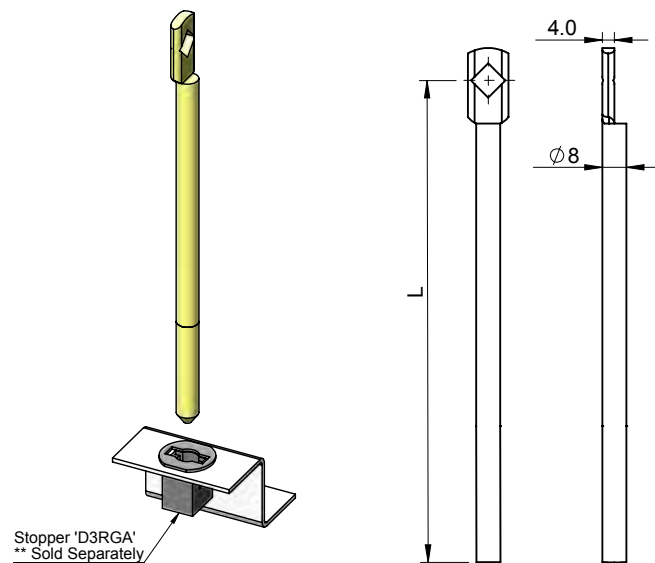

Product Code	Material	Finish
D4FP-L	MS	Yellow Zinc

Three Point Locks

Round Rod

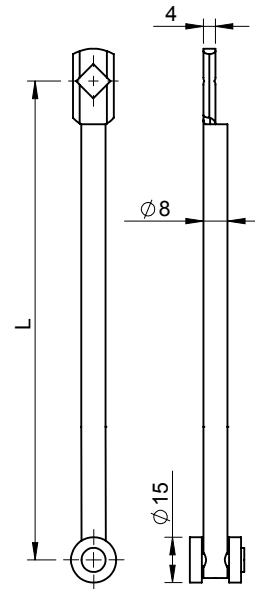

Product Code	Material	Finish
D4FR-L	MS	Yellow Zinc

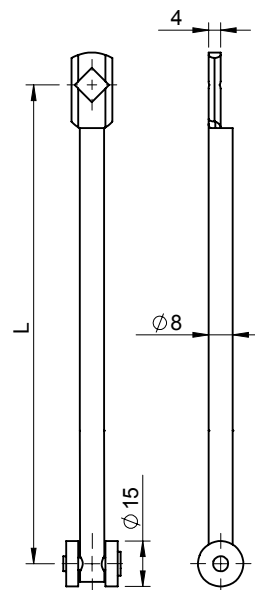

Product Code	Material	Finish
D4FRQ-L	MS	Yellow Zinc

Three Point Locks

Round Rod

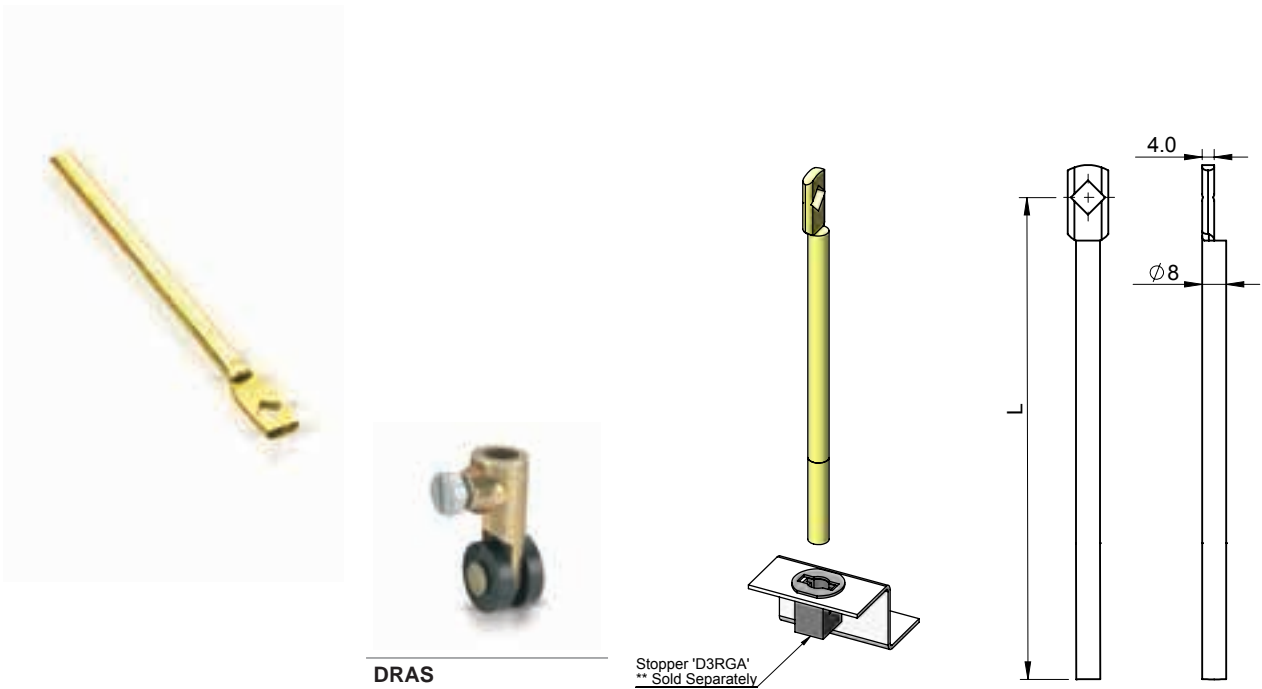

Product Code	Material	Finish	Description
D4F-L	MS	Yellow Zinc	-
DRAS	Zinc	Yellow Zinc	Only adapters are also available for use with your own rods

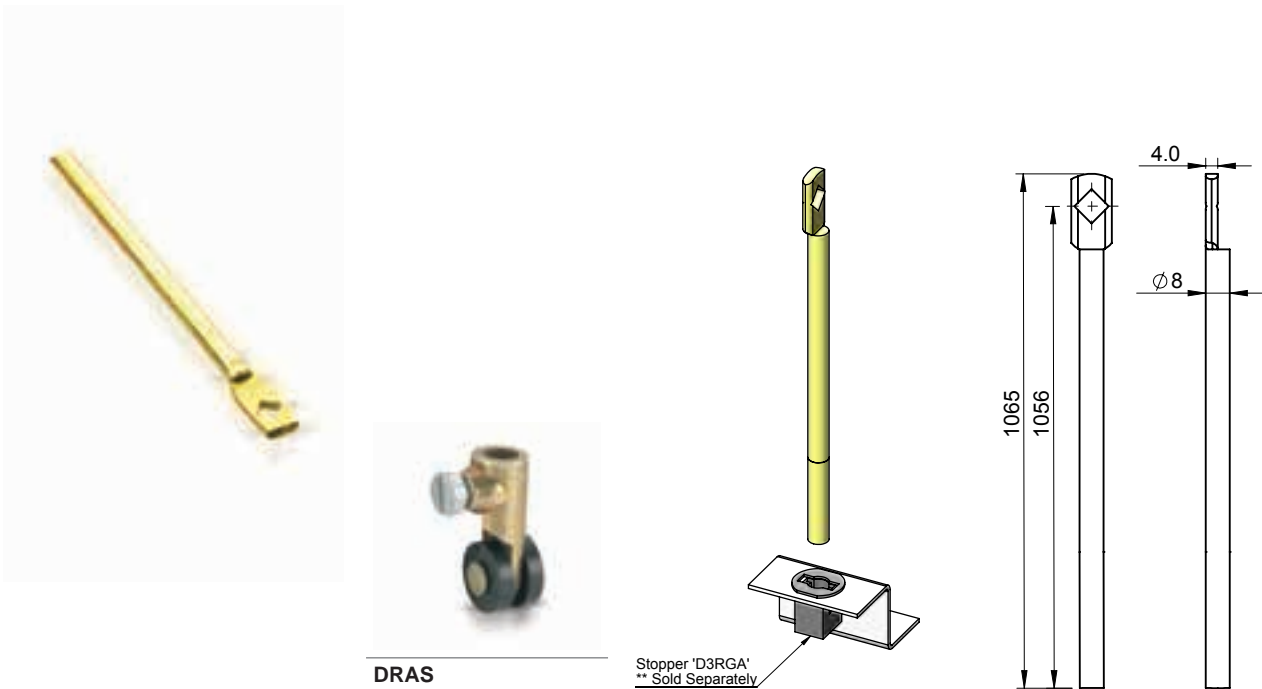

Product Code	Material	Finish	Description
D4F-1065	MS	Yellow Zinc	-
DRAS	Zinc	Yellow Zinc	Only adapters are also available for use with your own rods

Three Point Locks

Round Rod

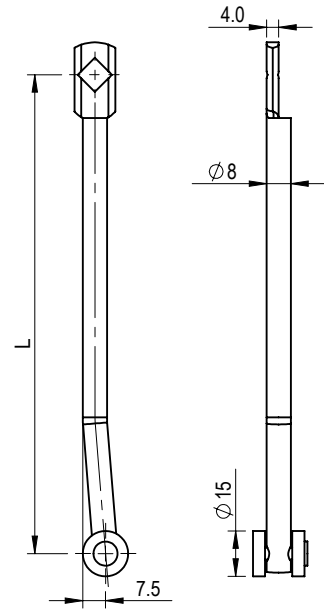

Product Code	Material	Finish
D4FBR-L	MS	Yellow Zinc

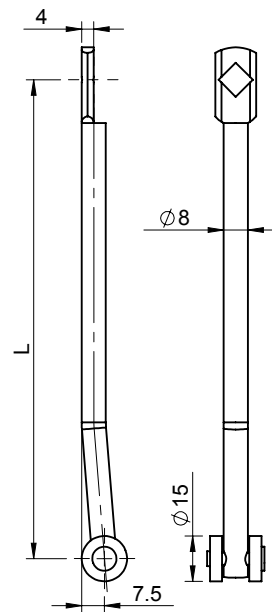

Product Code	Material	Finish
D4FBRQ-L	MS	Yellow Zinc

Three Point Locks

Round Rod



DRA

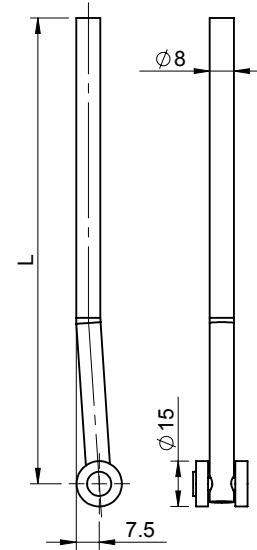

Product Code	Material	Finish
D4BR-L	MS	Yellow Zinc
DRA	Zinc	Yellow Zinc



DRA



DRAS



Product Code	Material	Finish	Description
D4-L	MS	Yellow Zinc	-
DRA	Zinc	Yellow Zinc	Only adapters are also available for use with your own rods
DRAS	Zinc	Yellow Zinc	Only adapters are also available for use with your own rods

Three Point Locks

Round Rod

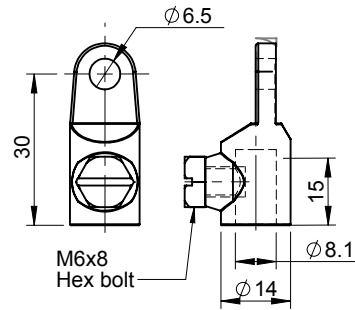

Product Code	Material	Finish	Description
DRA	Zinc	Yellow Zinc	Only adapters are also available for use with your own rods
DRA-N	Zinc	Nickel Plated	Zinc Die Cast
DRA-N-S	Zinc	Nickel Plated	Zinc Die Cast with SS-304 Screw

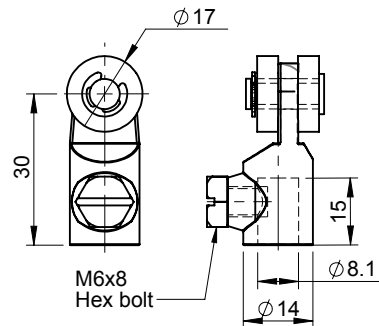

Product Code	Material	Finish	Description
DRAS	Zinc	Yellow Zinc	Only adapters are also available for use with your own rods
DRAS-N	Zinc	Nickel Plated	Zinc Die Cast
DRAS-N-S	Zinc	Nickel Plated	Zinc Die Cast with SS-304 Screw

Three Point Locks

Round Rod



D3RGR



SP

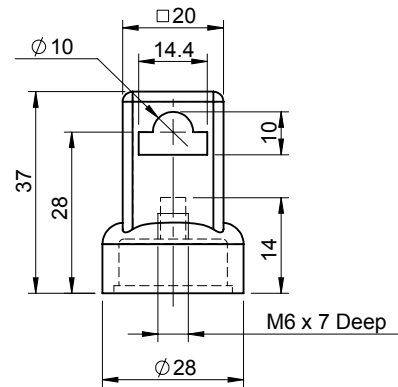

Product Code	Material	Description
D3RGR	Polyamide	Rod Guide
SP	Polyamide	Rod Guide Spacer (With spacer 3.2 mm. height can be increased Suffix SP Eg. D3RGR24-SP)



D3RGR24



SP

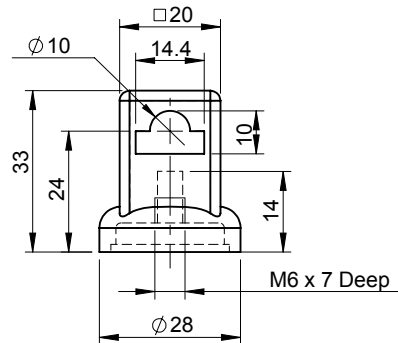

Product Code	Material	Description
D3RGR24	Polyamide	Rod Guide
SP	Polyamide	Rod Guide Spacer (With spacer 3.2 mm. height can be increased Suffix SP Eg. D3RGR24-SP)

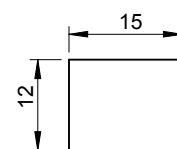

Cut out

Product Code	Material	Description
D3RGA	Polyamide	Rod Guide

Three Point Locks

Cams

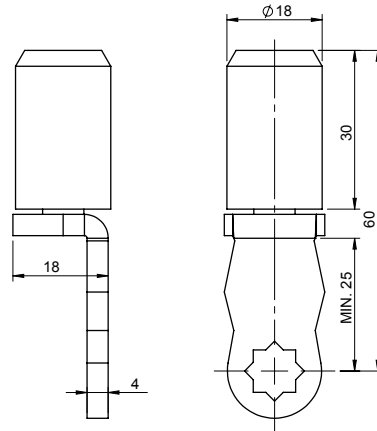

Product Code	Material	Finish
MCL-CR	MS	Yellow Zinc

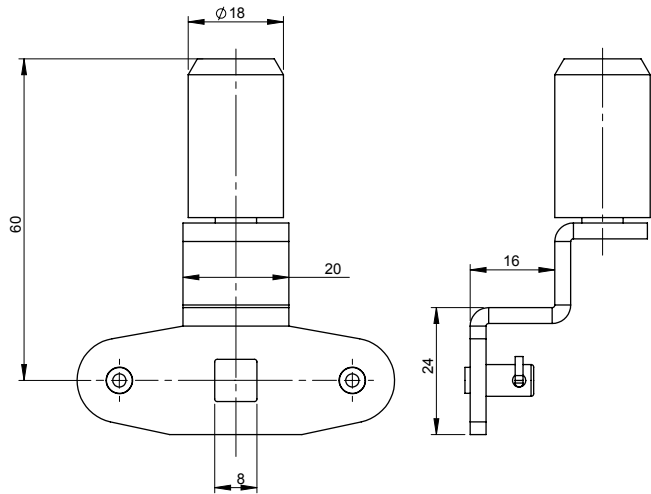

Product Code	Material	Finish
QBC-CR	MS	Yellow Zinc

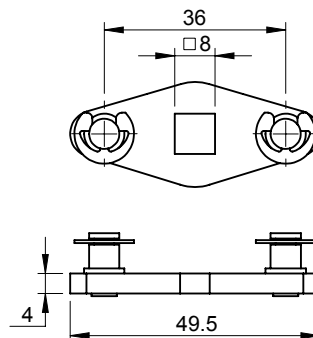

Product Code	Material	Finish
ACSQ-36	MS	Blue Zinc

Three Point Locks

Cams

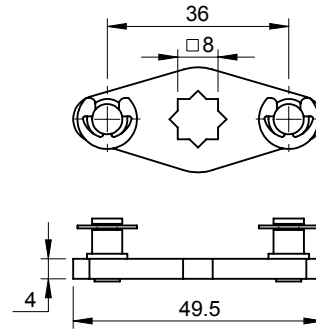

Product Code	Material	Finish
ACS-36	MS	Blue Zinc

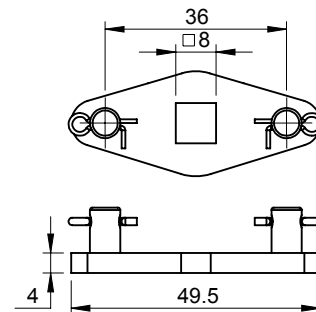

Product Code	Material	Finish
ACSQR-36	MS	Blue Zinc

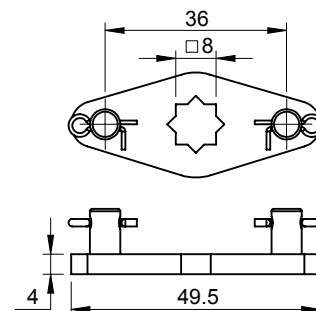

Product Code	Material	Finish
ACSR-36	MS	Blue Zinc

Three Point Locks

Cams



LCCH-40



QBCCH-44

Product Code	Material	Finish
LCCH-40	MS	Yellow Zinc
QBCCH-44	MS	Yellow Zinc



FC



LC

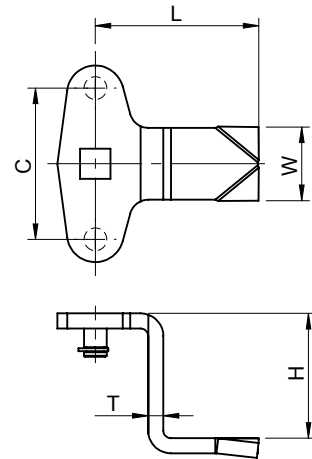

Product Code	Material	Finish	H	C	L	T	W
FC	MS	Blue Zinc	27	52	45	04	20
LC	MS	Blue Zinc	33	40	43	04	19
LC36	MS	Blue Zinc	32	36	33	04	19



QBC



QBCC



QBC-SS

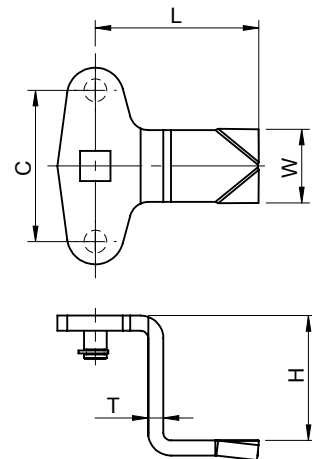

Product Code	Material	Finish	H	C	L	T	W
QBC	MS	Yellow Zinc	16	44	60	03	20
QBCC	MS	Yellow Zinc	16	44	60	03	20
QBC-SS	SS-304	Sand Blasting	16	44	60	03	20

Three Point Locks

Furniture Lock

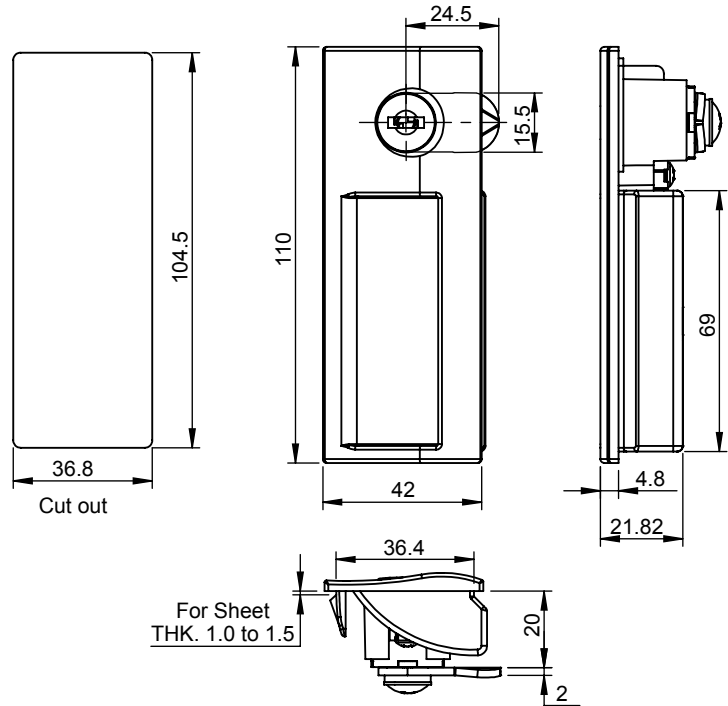

18/19.

Product Code	Material	Description
DHP-110-L-R	Polyamide	Recessed Handle Lock

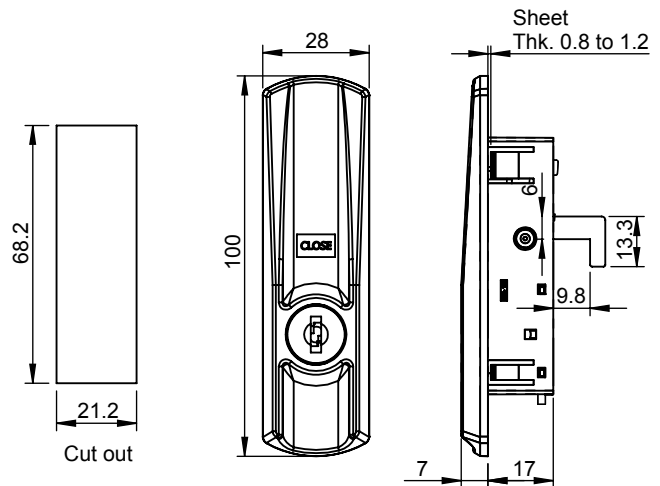

18/19.

Product Code	Material	Description
DPHL-100	Polyamide	Hook Lock

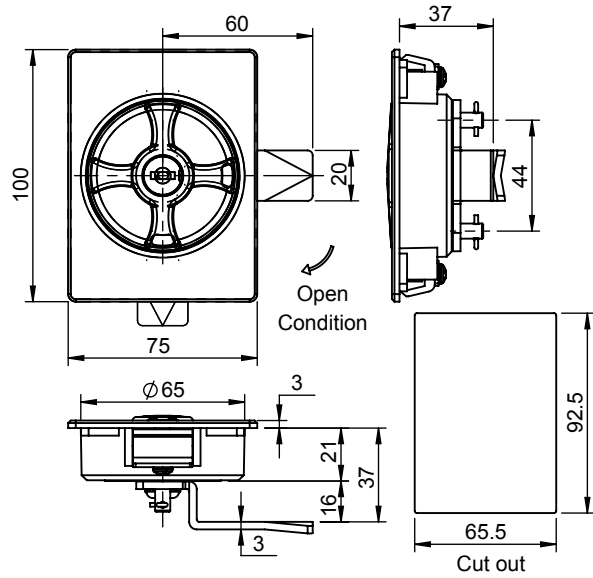

18/19.

Product Code	Material	Description
DFPC-75	Polyamide	Cabinet Lock

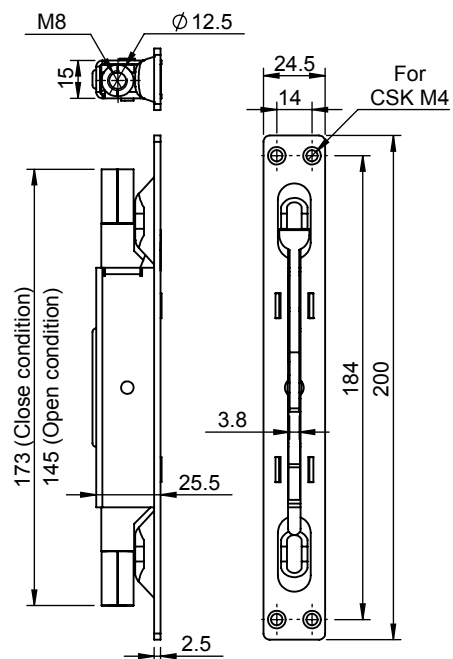

18/19.

Product Code	Material	Finish
DMD2PL	MS	Blue Zinc

Three Point Locks

Furniture Lock

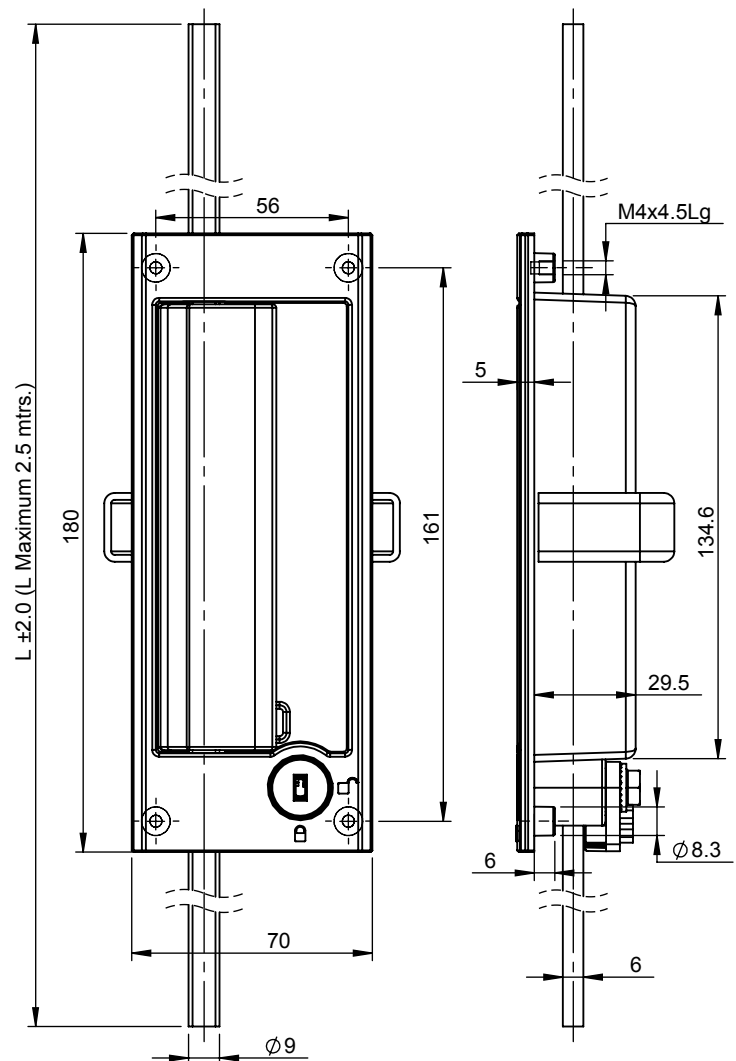
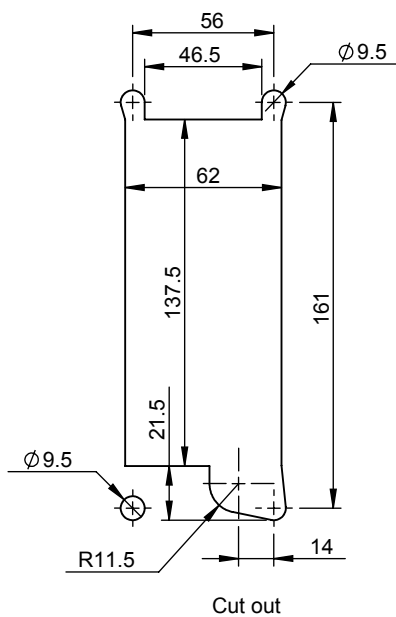

Product Code	Base Material	Base Finish	Handle Material	Handle Finish
DZFL-70	Zinc	Black PC	Zinc	SPC

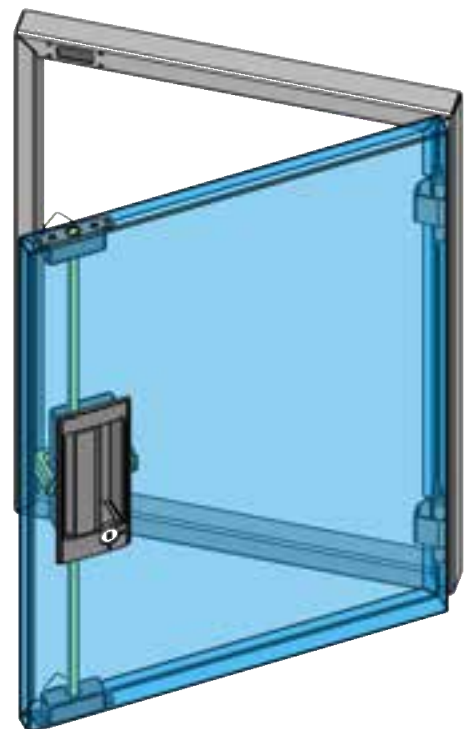
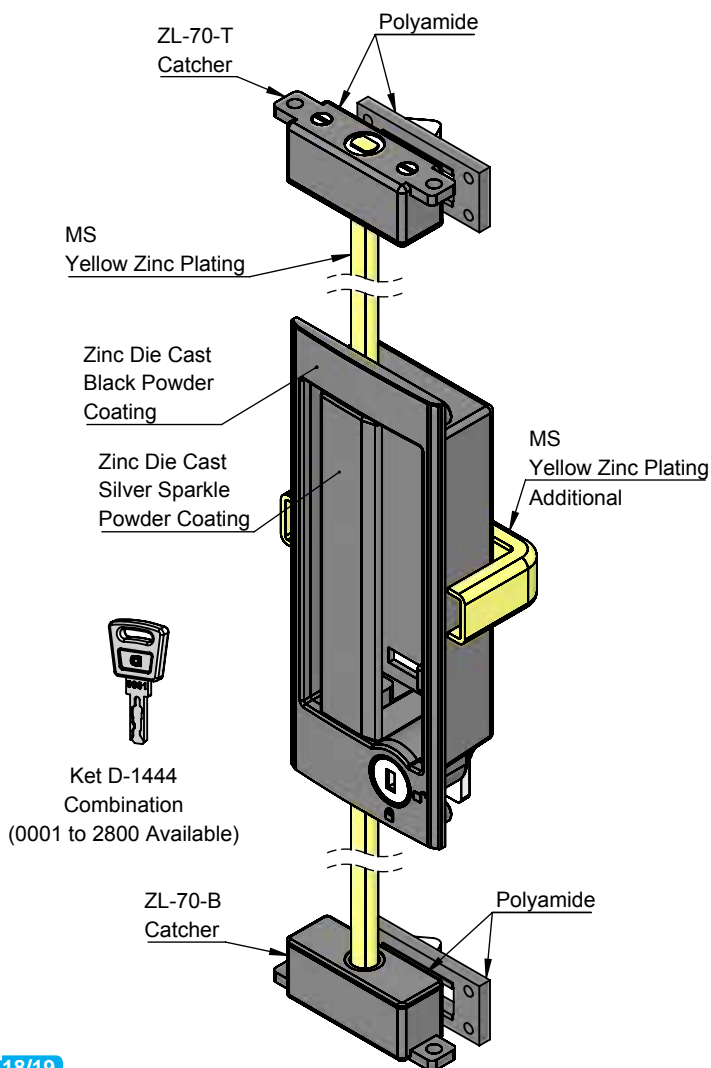
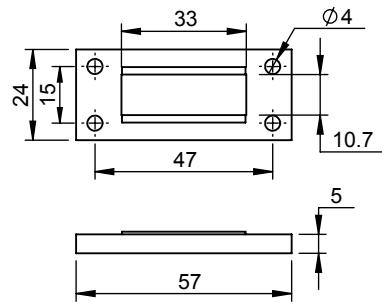
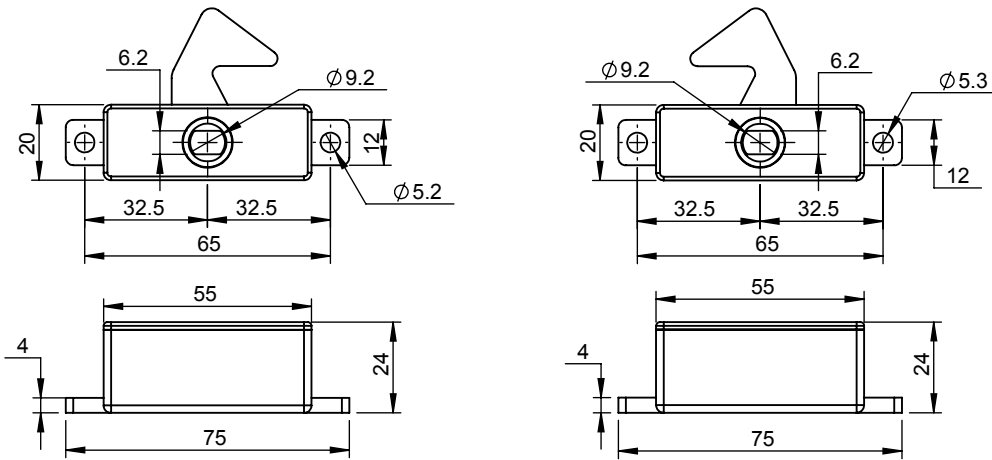

18/19.

Product Code	Base Material	Base Finish	Handle Material	Handle Finish
DZFL-70	Zinc	Black PC	Zinc	SPC

Canopy Locks

Flushed 'T' Handle Lock

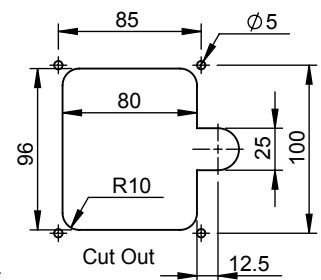
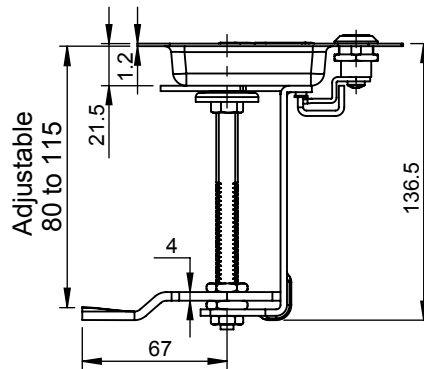
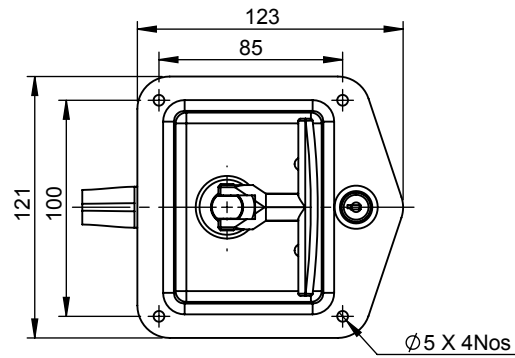

Product Code	Body Material	Handle Material	Finish	Key
DFTL-120-SS	SS-304	Zinc	Buffed	D-2233-M
DFTL-120-MS-PC	MS	Zinc	Black PC	D-2233-M

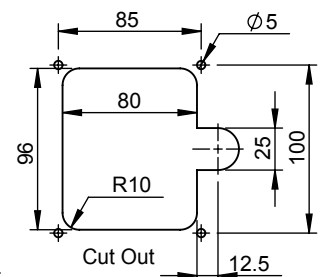
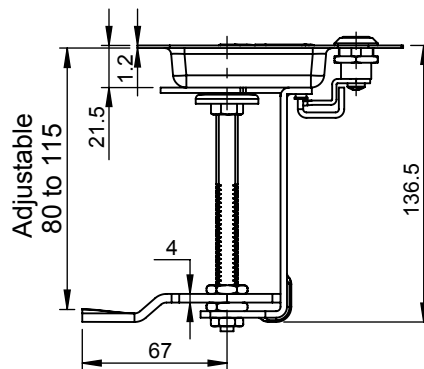
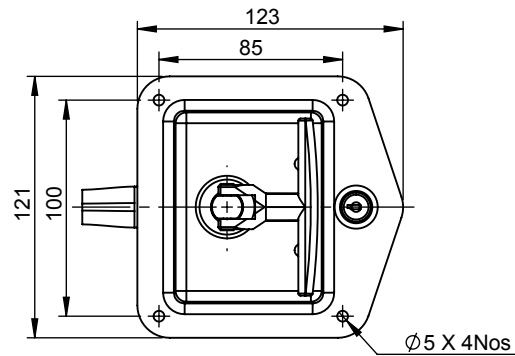

Product Code	Body Material	Handle Material	Finish	Key
DFTL-1204-SS	SS-304	Zinc	Buffed	D-2233-M
DFTL-1204-MS-PC	MS	Zinc	Black PC	D-2233-M

Canopy Locks

Flushed 'T' Handle Lock

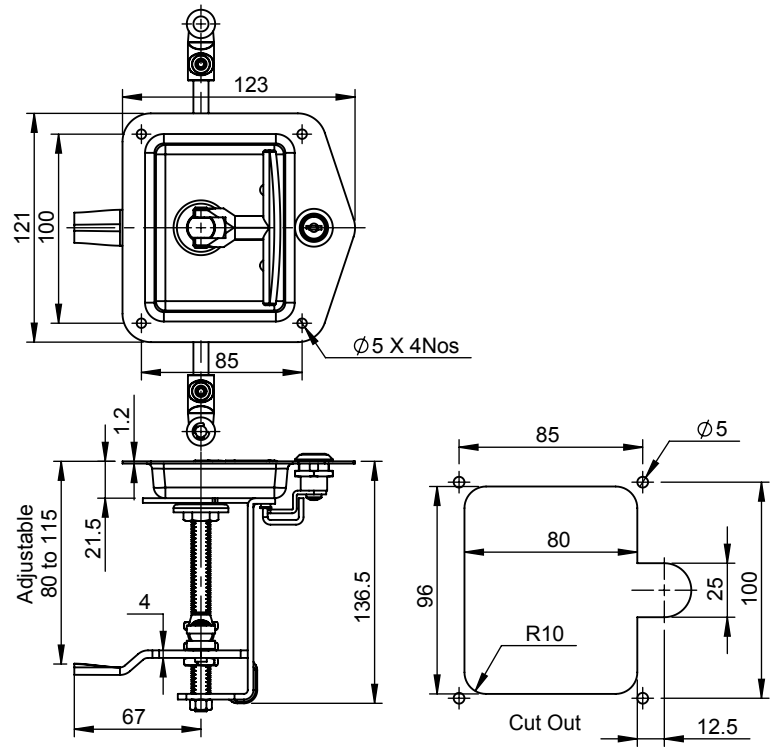

Product Code	Body Material	Handle Material	Finish	Key
DFT4L-1204-SS	SS-304	Zinc	Buffed	D-2233-M
Single Side Movement				

Canopy Locks

T Handle Compression Lock

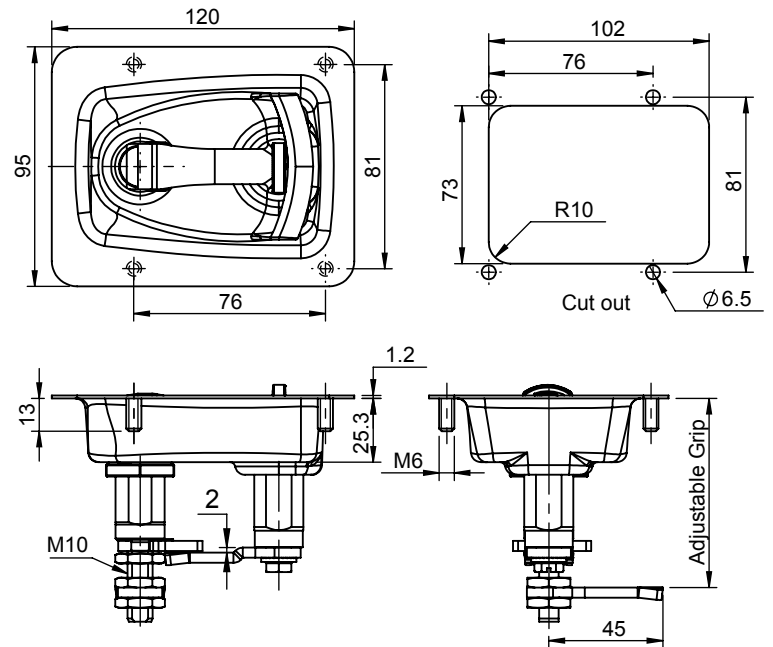

Product Code	Body Material	Handle Material	Finish	Key
DFTC-150-PC	MS	Zinc	Black PC	D-1333-M
Rotate T handle 90° to lock & further rotating the handle will pull the cam towards the door.				

Canopy Locks

Latch Lock

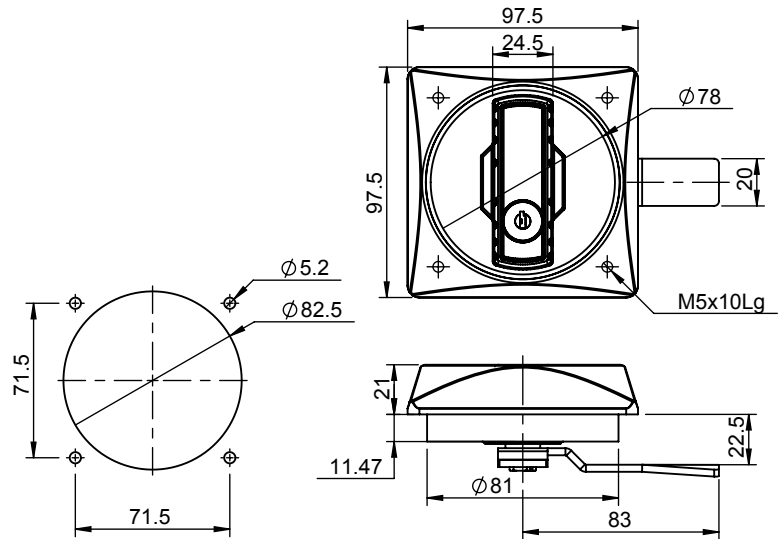

Product Code	Body Material	Body Finish	Handle Material	Handle Finish	Key
DMFG-97	Aluminium	Black PC	Zinc	Nickel Plated	D-1333-M

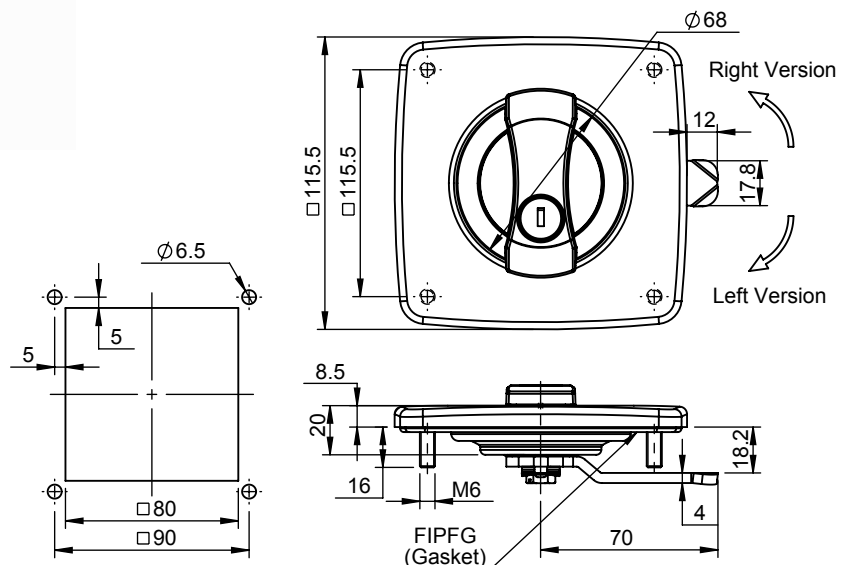

Product Code	Body Material	Finish	Key
DMFG-116	Zinc Die Cast	Black PC	D-1333-M

Canopy Locks

Latch Lock

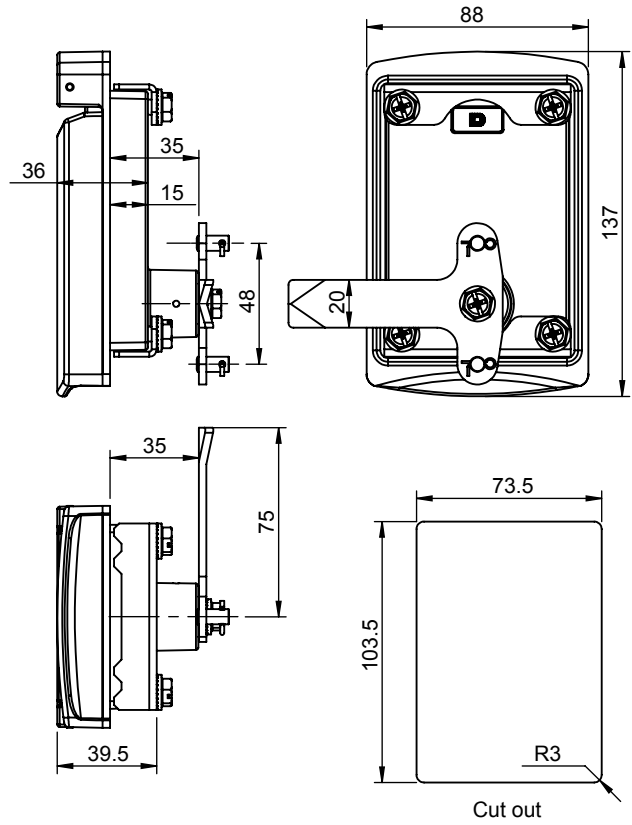

18/19.

Product Code	Material	Finish
DZFPL-135	Zinc	Black PC

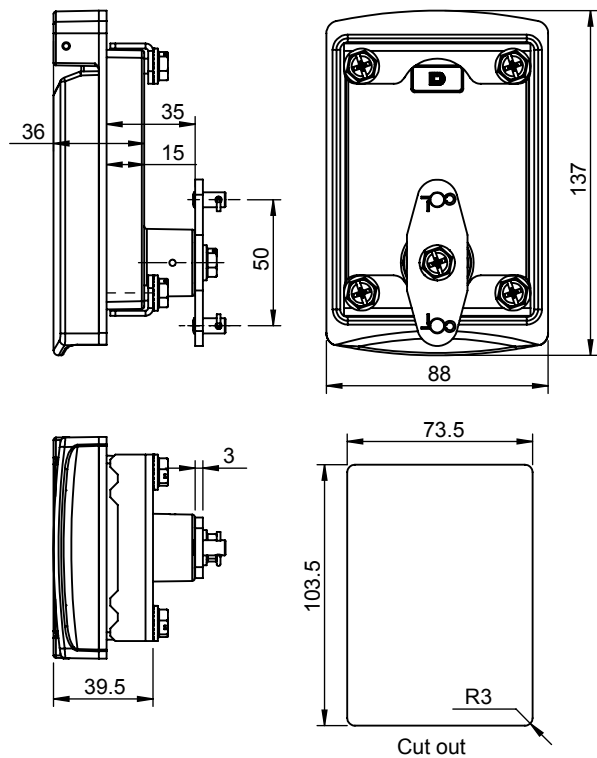

18/19.

Product Code	Material	Finish
DZFPL-135-ACSR-50	Zinc	Black PC

Canopy Locks

Slam Pad Lock



For Application

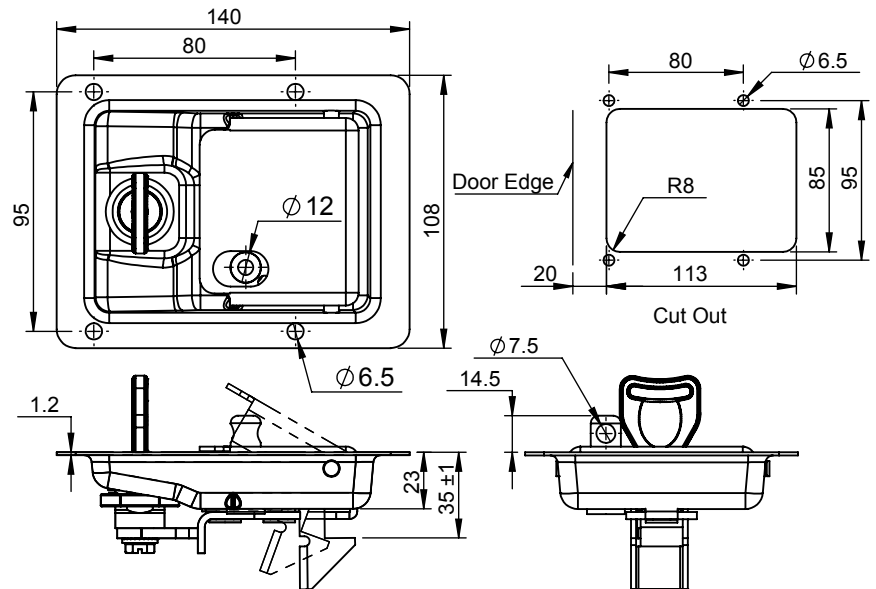

Product Code	Body Material	Padlock	Finish	Left / Right	Key
DFPL-140-L-SS-L	SS-304	Available	Buffed	Left	D-1333-M

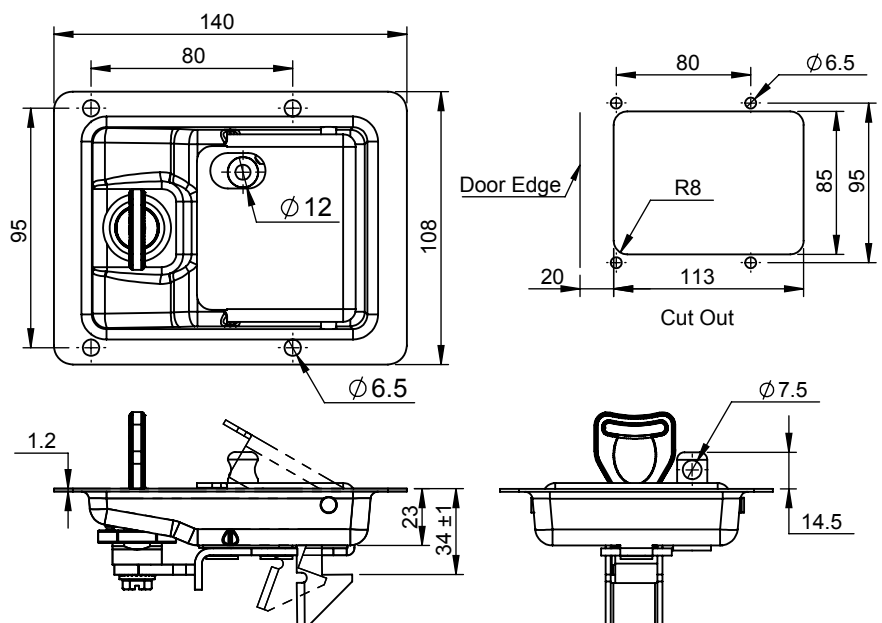

Product Code	Body Material	Padlock	Finish	Left / Right	Key
DFPL-140-L-SS-R	SS-304	Available	Buffed	Right	D-1333-M

Canopy Locks

Slam Lock

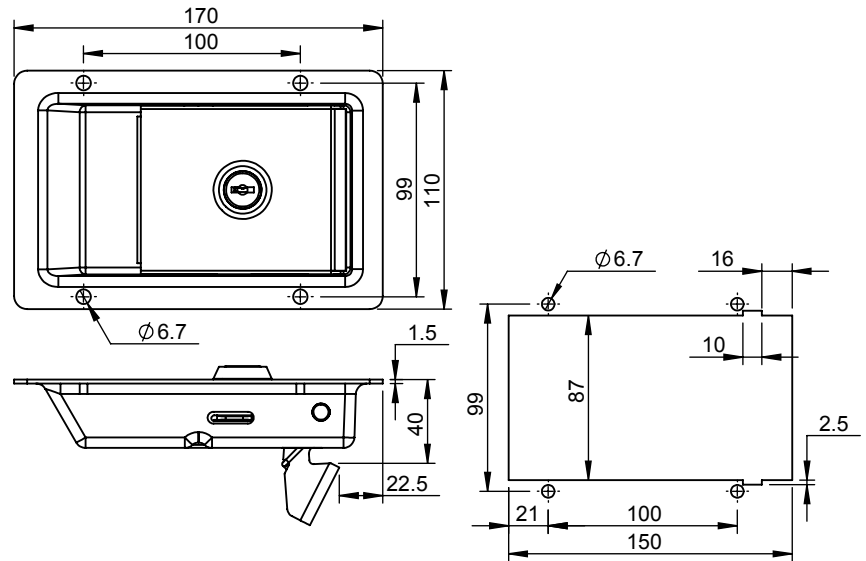

Product Code	Body Material	Finish	Key
DFPL-170-MS-PC	MS	Black PC	D-1333-M
DFPL-170-SW6-MS-PC	MS	Black PC	D-1333-M
DFPLSS-170-MS-PC	MS	Black PC	D-1333-M
DFPLSS-170-SW6-MS-PC	MS	Black PC	D-1333-M



DFPL-1120-SS
DFPL-120-MS



DFP-120-SS
DFP-120-MS Non Locking

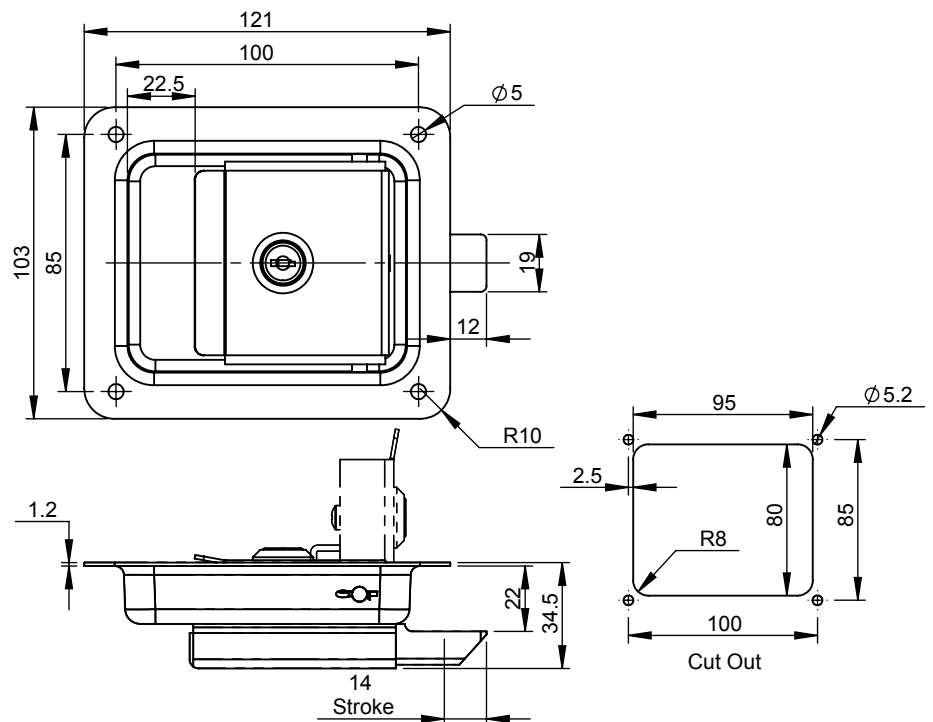

Product Code	Body Material	Finish	Key
DFP-120-SS	SS-304	Buffed	-
DFP-120-MS-PC	MS	Black PC	-
DFPL-120-SS	SS-304	Buffed	D-2233-M
DFPL-120-MS-PC	MS	Black PC	D-2233-M

Canopy Locks

Slam Lock



DFPLB-120-SS
DFPLB-120-MS-PC



DFPB-120-SS
DFPB-120-MS-PC Non Locking

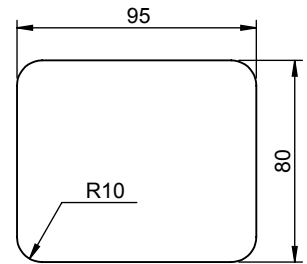
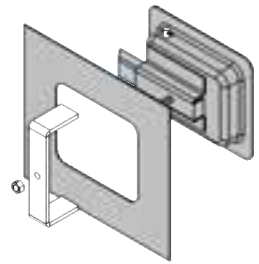
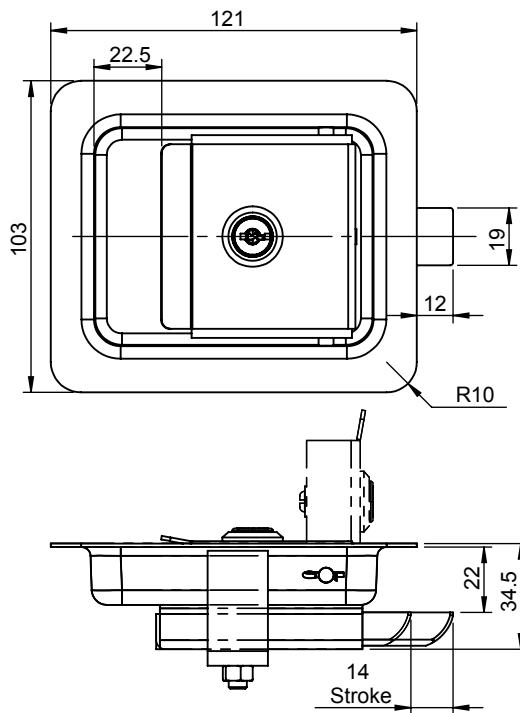

Product Code	Body Material	Finish	Key
DFPB-120-SS	SS-304	Buffed	-
DFPB-120-MS-PC	MS	Black PC	-
DFPLB-120-SS	SS-304	Buffed	D-2233-M
DFPLB-120-MS-PC	MS	Black PC	D-2233-M



DFPL-140-SS



DFPLSS140-SW6-MS-PC
SW6 is M6 Stud Welded for Back Mounting

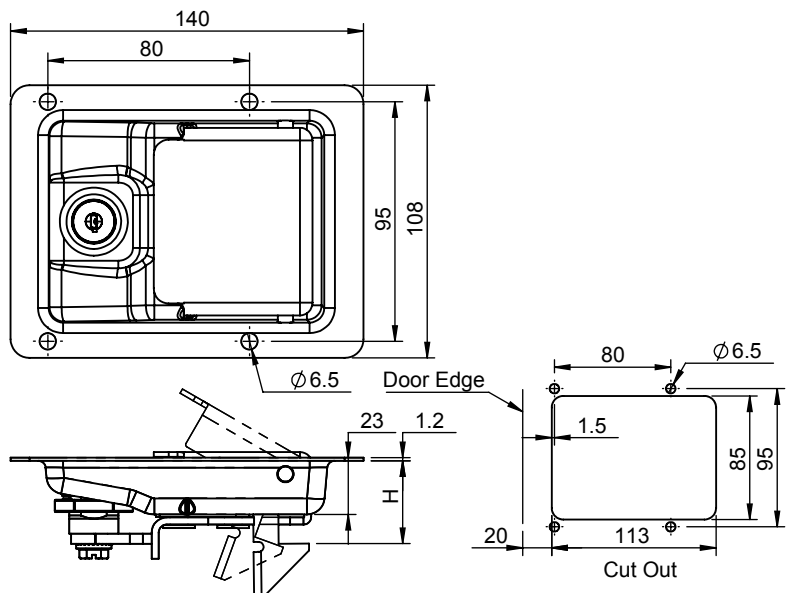

Product Code	Body Material	Finish	Catcher Height H	Key
DFPL-140-SS	SS-304	Buffed	33	D-1333-M
DFPL-140-MS-PC	MS	Black PC	33	D-1333-M
DFPLSS-140-MS-PC	MS	Black PC	33	D-1333-M
DFPLSS-140-SW6-MS-PC	MS	Black PC	33	D-1333-M
DFPCL-5-140-MS-PC	MS	Black PC	33	-
DFPL-140-H68-SS	SS-304	Black PC	68	D-1333-M

Canopy Locks

Slam Lock



DFP-84-SS



DFP-84-SS Back



DFPL-84-SS



DFPL-84-MS-PC

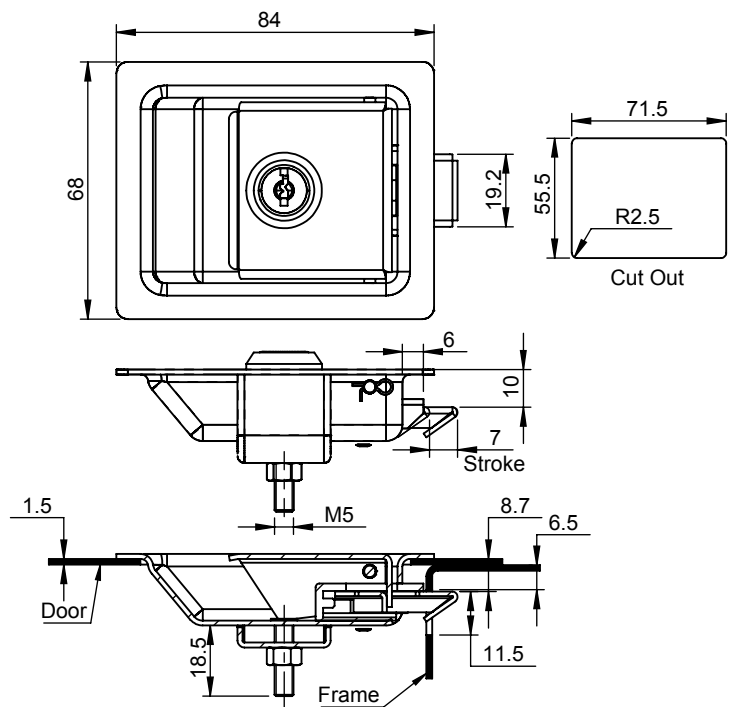

Product Code	Body Material	Finish	Key
DFP-84-SS	SS-304	Buffed	-
DFP-84-MS-PC	MS	Black PC	-
DFPL-84-SS	SS-304	Buffed	D-2233-M
DFPL-84-MS-PC	MS	Black PC	D-2233-M

Canopy Locks

Slam Lock

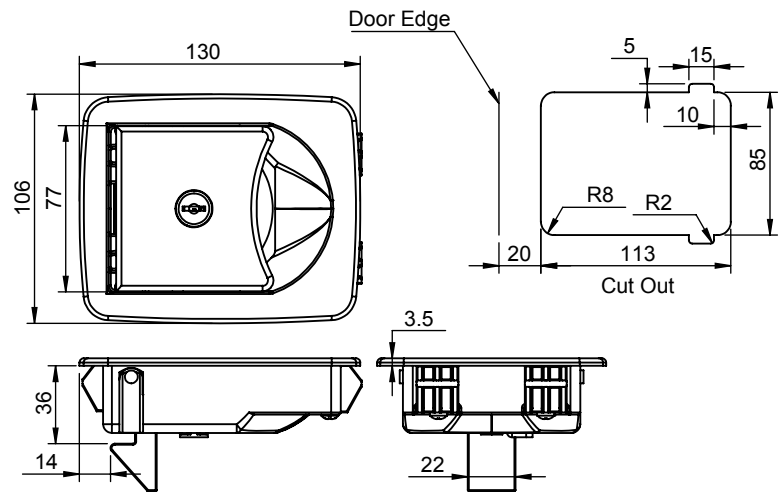

Product Code	Body Material	Finish	Key
DFPPL-140	Polyamide	Polyamide	D-1333-M
Key not removed in unlock condition			

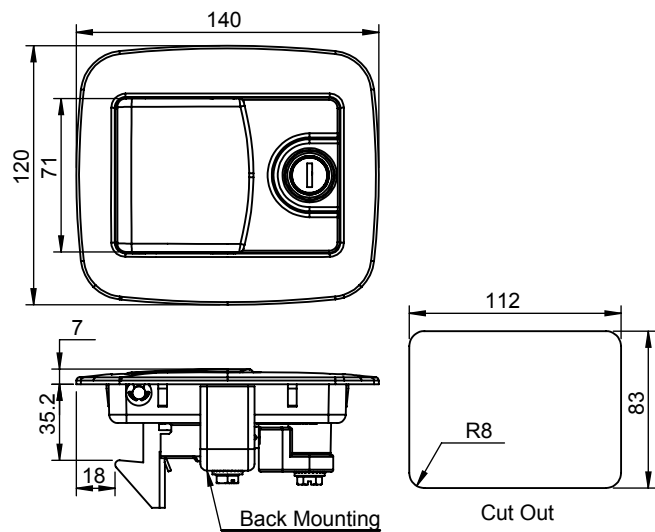

Product Code	Body Material	Finish	Key
DFPPLB-140	Polyamide	MS	D-1333-M

Canopy Locks

2 Point Canopy Slam Lock

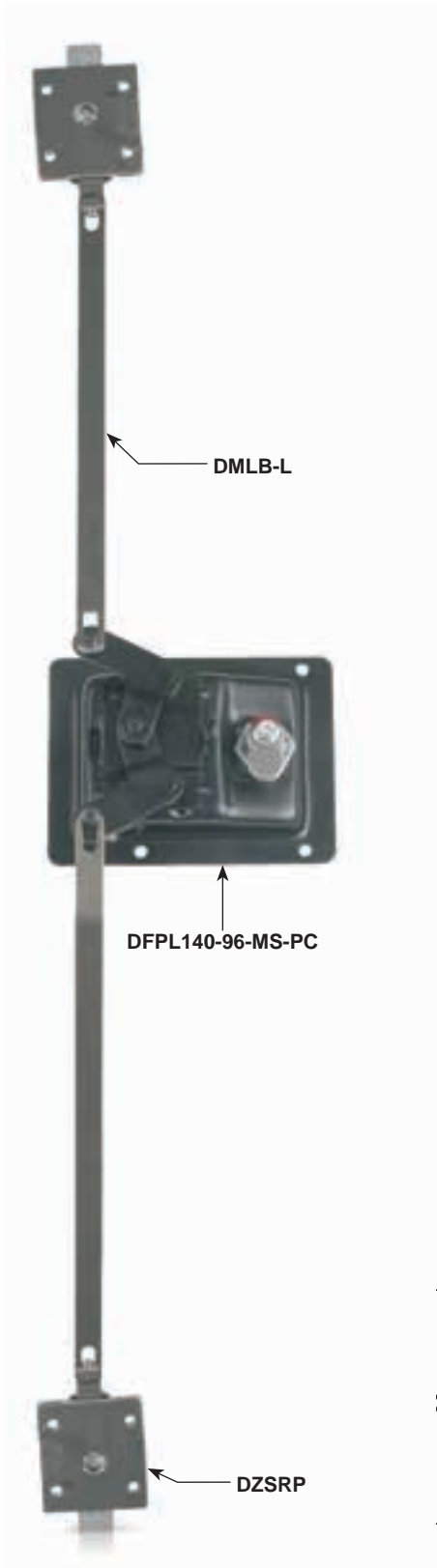

DFPL-140-96-MS-PC
Front View



DFPL-140-96-SS
Back View



DFPL-140-MS-PC-C
Front View



DFPL-140-MS-PC-C
Back View

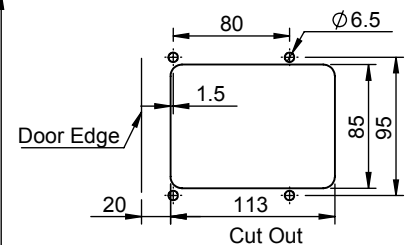
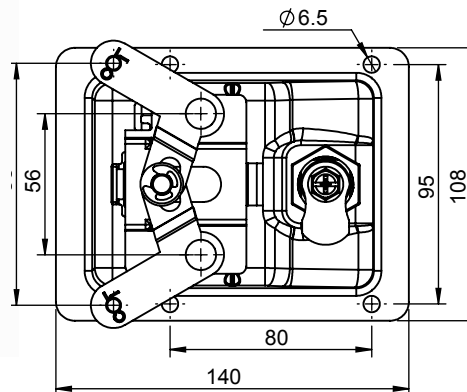
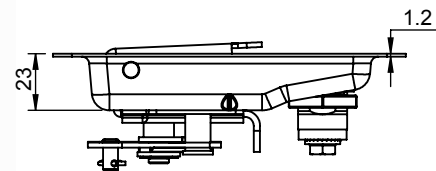

Product Code	Body Material	Finish	Key
DFPL-140-96-SS	SS-304	Buffed	D-1333-M
DFPL-140-96-MS-PC	MS	Black PC	D-1333-M
DFPL-140-MS-PC-C	MS	Black PC	D-1333-M
DMLB-L	MS	Nickel Plated	–
DZSRP	SS-304	Electro Polishing	–



D3FPL-140-96-MS-PC
Front View



D3FPL-140-96-MS-PC
Back View



D3FPL-140-96-SW6-MS-PC
M6 Stud Welded for Back Mounting



D3SFPL-140-96-SW6-MS-PC

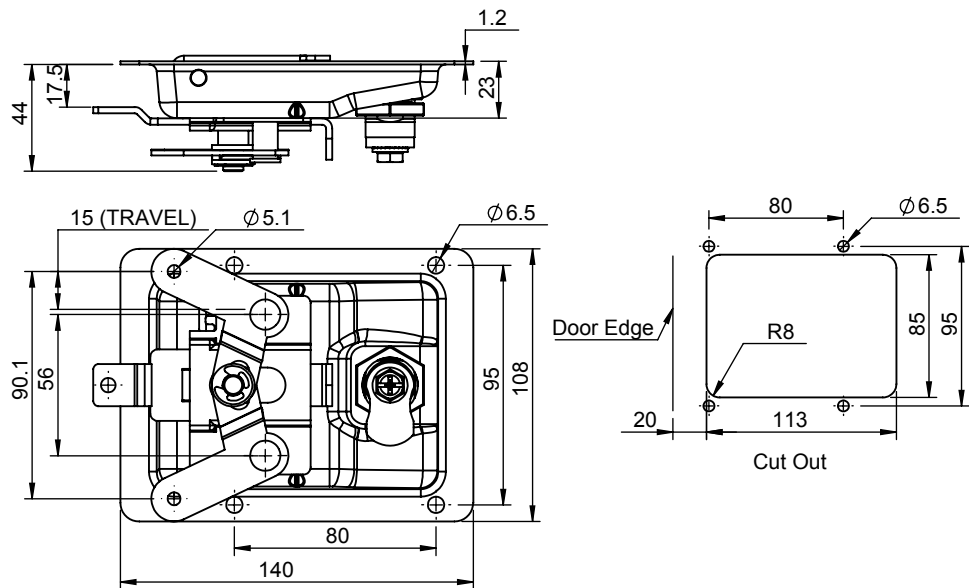

Product Code	Body Material	Finish	Key
D3FPL-140-96-SS	SS-304	Buffed	D-1333-M
D3FPL-140-96-MS-PC	MS	Black PC	D-1333-M
D3FPL-140-96-SW6-MS-PC	MS	Black PC	D-1333-M
D3SFPL-140-96-SW6-MS-PC	MS	Black PC	D-1333-M
DZS-24	Zinc	Blue Zinc	-

Canopy Locks

3 Point Canopy Slam Lock

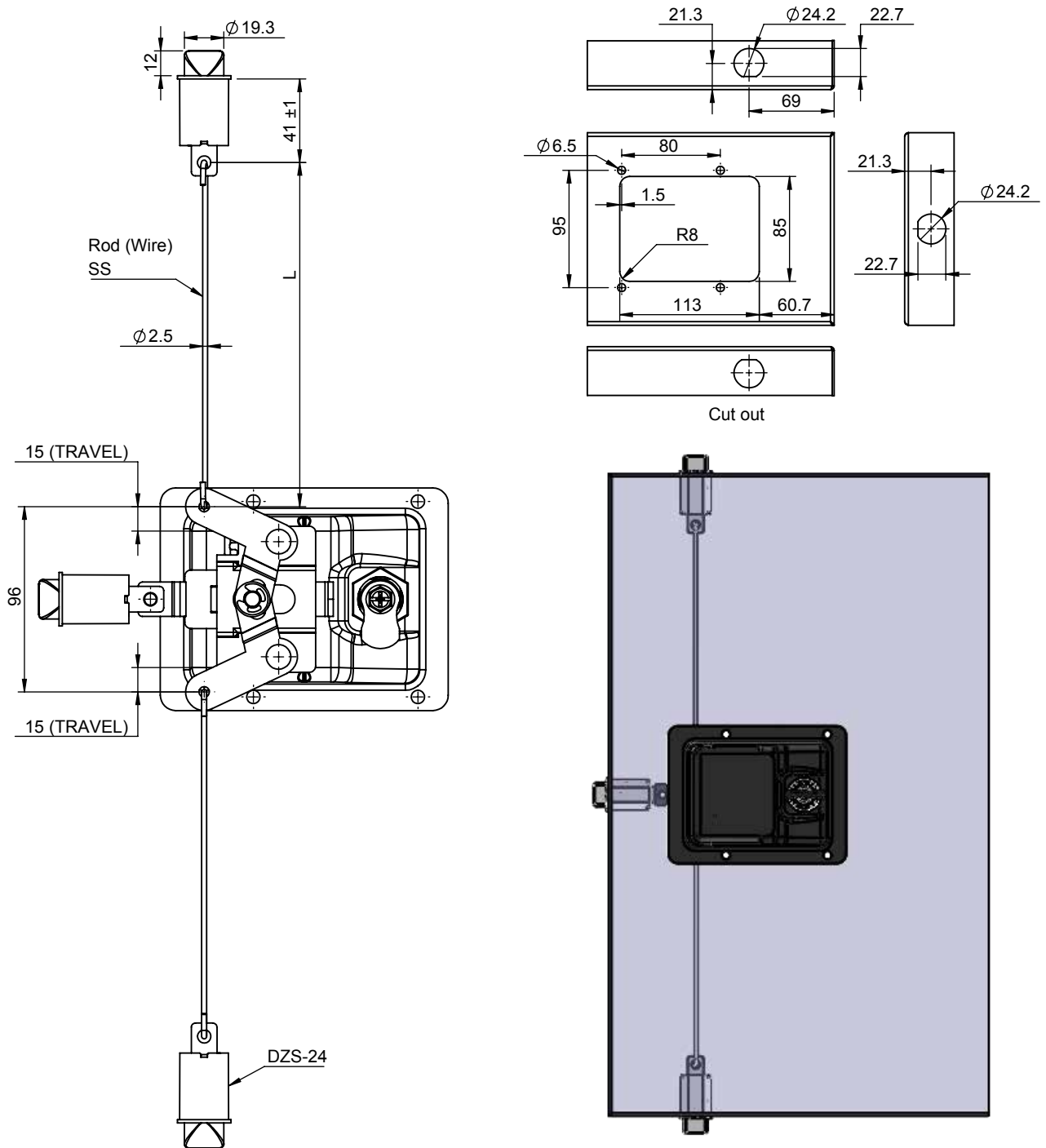

DZS-24 | Die Cast

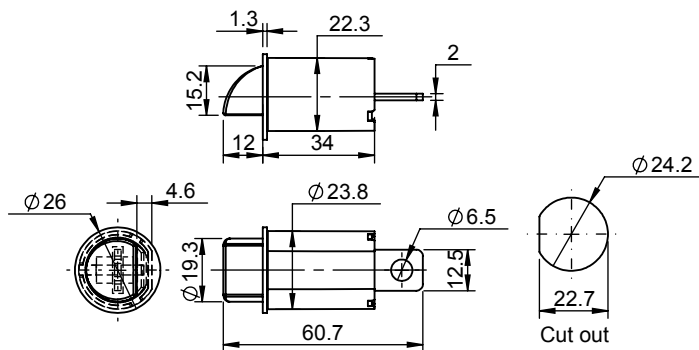

Application View

D3FPL-140-96-MS-PC with DZS-24



KS1



KS2



KS3



KS4



KS5



KS6

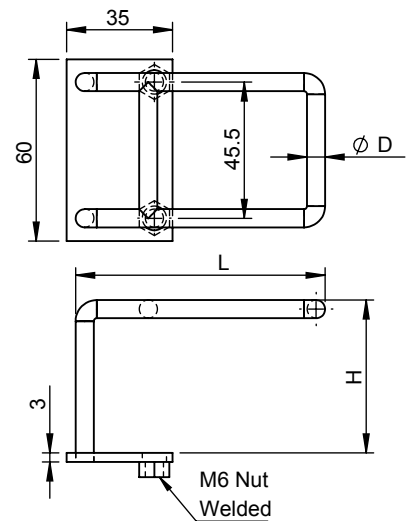

Product Code	Material	Finishing	Length L	Height H	Rod Diameter D
KS1	MS	Green Plating	32	46	Ø6
KS2	MS	Green Plating	83	52	Ø6
KS3	MS	Green Plating	22	47	Ø6
KS4	MS	Green Plating	23	56	Ø6
KS5	MS	Green Plating	48	38	Ø6
KS6	MS	Green Plating	45	46	Ø6
KS8	MS	Green Plating	50	46	Ø6
KS9	MS	Green Plating	22	41	Ø6
KS12	MS	Green Plating	32	39	Ø6
KS14	MS	Green Plating	48	46	Ø6
KS15	MS	Green Plating	63	47	Ø6

Canopy Locks

Canopy Lock Accessories



DKC-125-H-PC

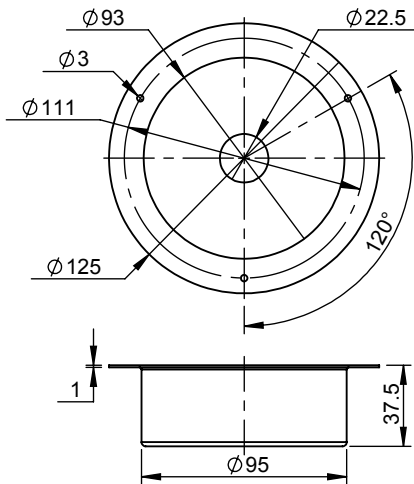

DKC-120-PC

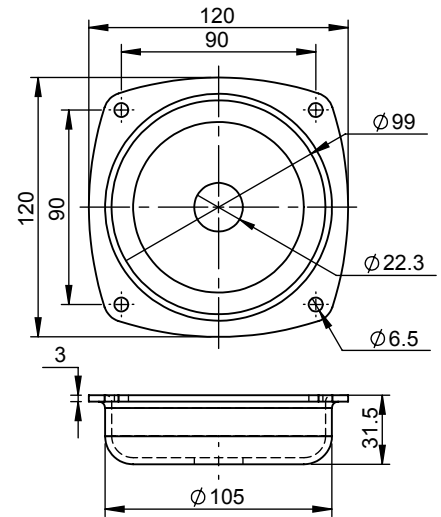

DKC-125 | DKC-125-PC

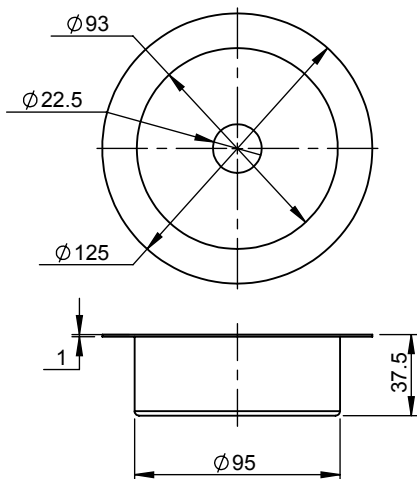

G1 | Gasket For DFPL-140 Lock

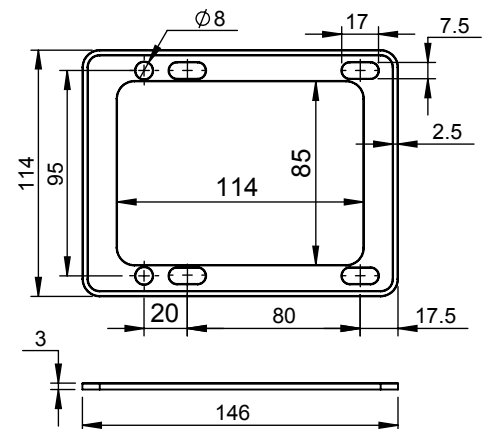

Product Code	Material	Finishing
DKC-125-PC	MS	Black Powder Coating
DKC-125	MS	Yellow Zinc Plating
DKC-125-H-PC	MS	Black Powder Coating
DKC-120-H	MS	Yellow Zinc Plating
DKC-120-H-PC	MS	Black Powder Coating
G1	TPE	



Outline your needs, we will do the rest

63, Hadapsar Industrial Estate Hadapsar, Pune - 411 013, Maharashtra, India
Tel. : +91-20-2687 0253, 2687 7501
Fax : +91-20-2687 4864
E-mail : sales@darshanaindustries.com

This catalogue is for information only and does not amount to any offer of sale of any product or services.
Some of the items in the catalogue may not be available for sale or promotion in some territories.

All rights reserved in favour Darshana Industries Pvt. Ltd. © 2019. In View of technical upgradation,
all designs are subject to change without notice.
24.01.2019