







The Growth Ahead

Corporate Philosophy

Our Presence in Various Sectors

Our Global Presence

Infrastructure

Website Help

Table of Contents

Automated manufacturing facility  
admeasuring 150,000 sq.ft. area  
operational in 2019





IA<sup>®</sup>  
LTD.



# THE GROWTH AHEAD

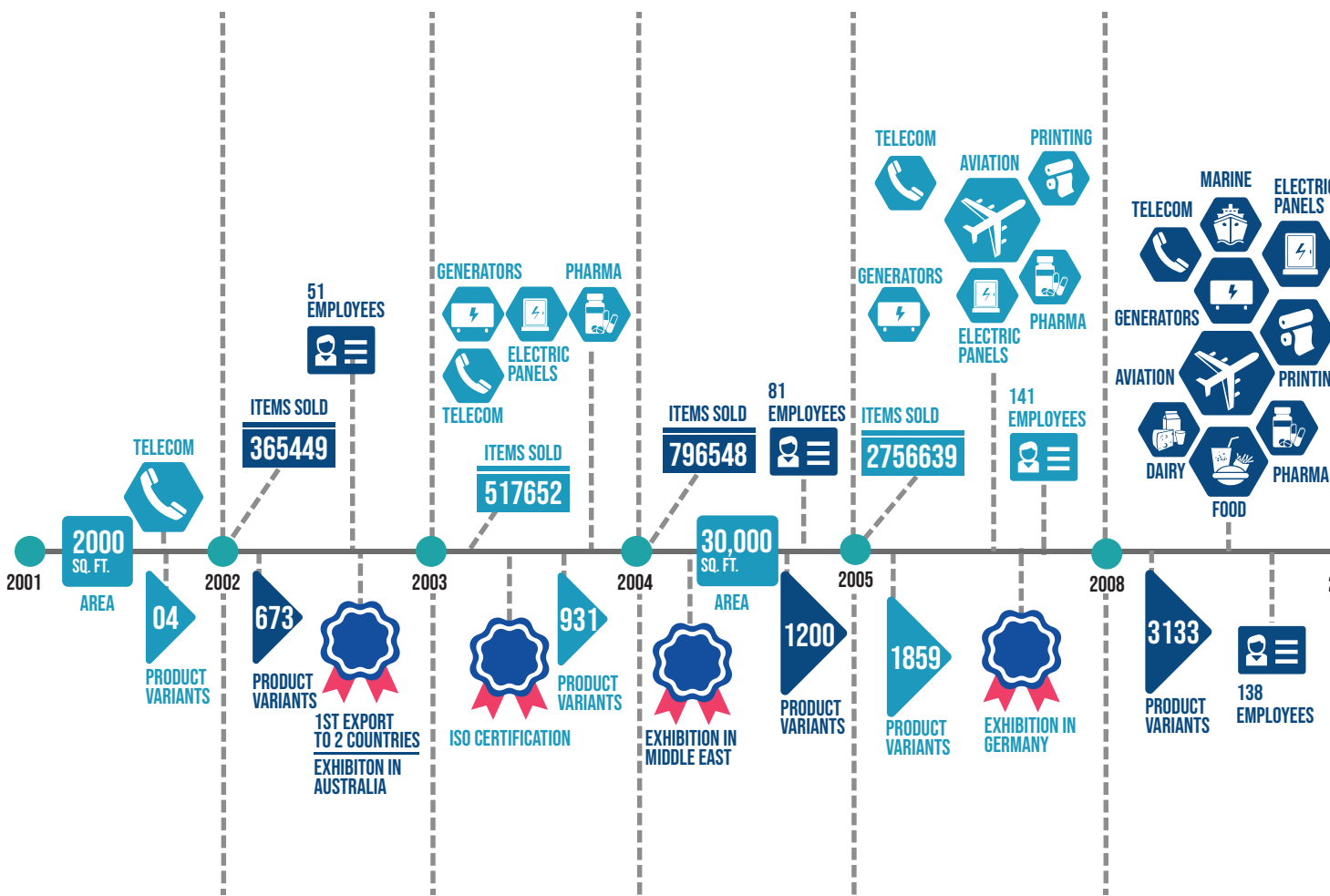

## PROCESSES

Designing  
Mouldmaking  
Plastic Processing  
Sheetmaking  
Plating

Rubber Processing  
Zinc Processing  
Powder Coating  
CNC Machining  
Lost Wax Processing

Key Processing / Keymaking  
Foam Gasket Making  
Endurance Testing  
Spring Making  
Hardware

ISO  
CERTIFICATION  
BY  
**TÜV**  
AUSTRIA

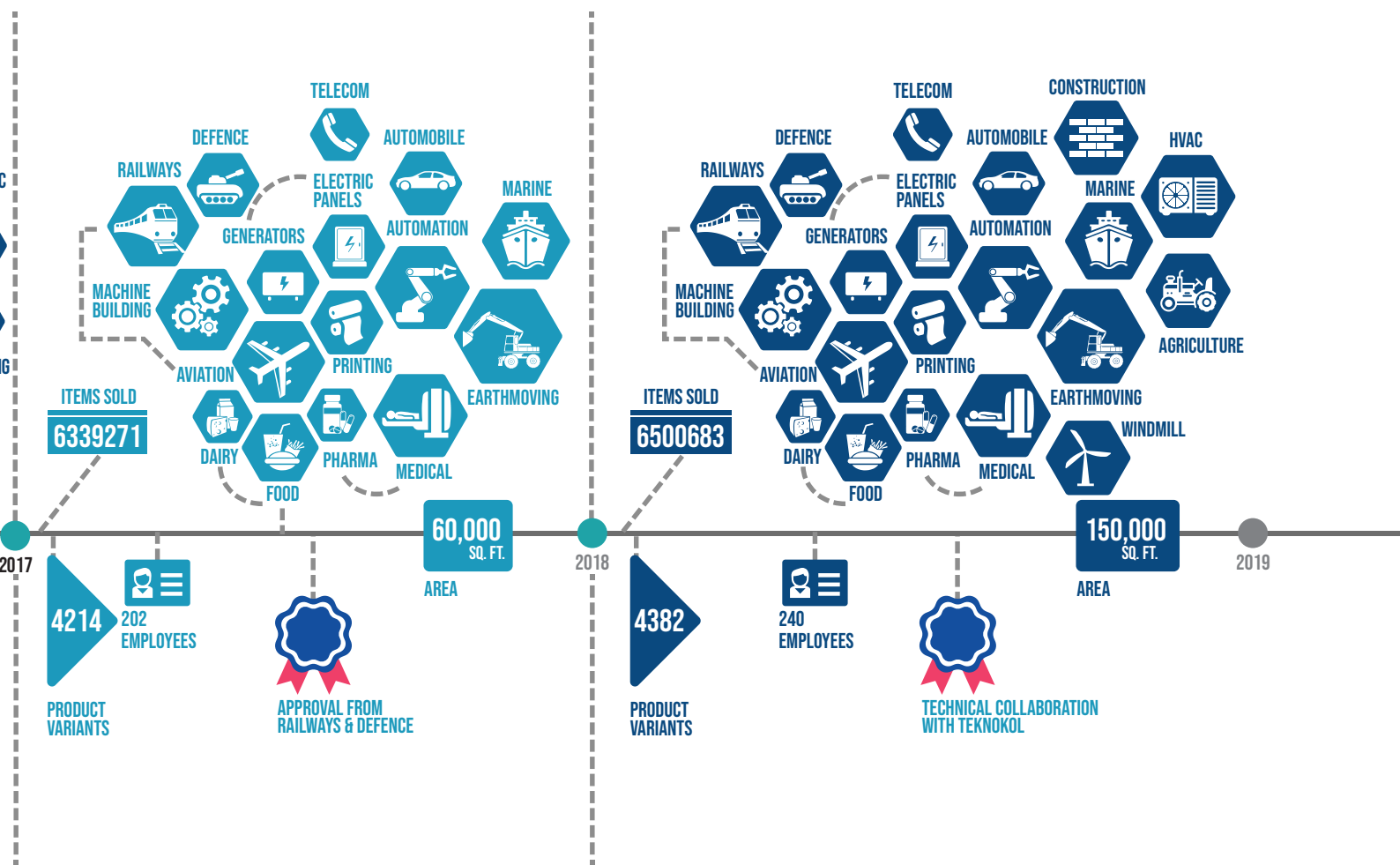

## Our Presence in Various Sectors

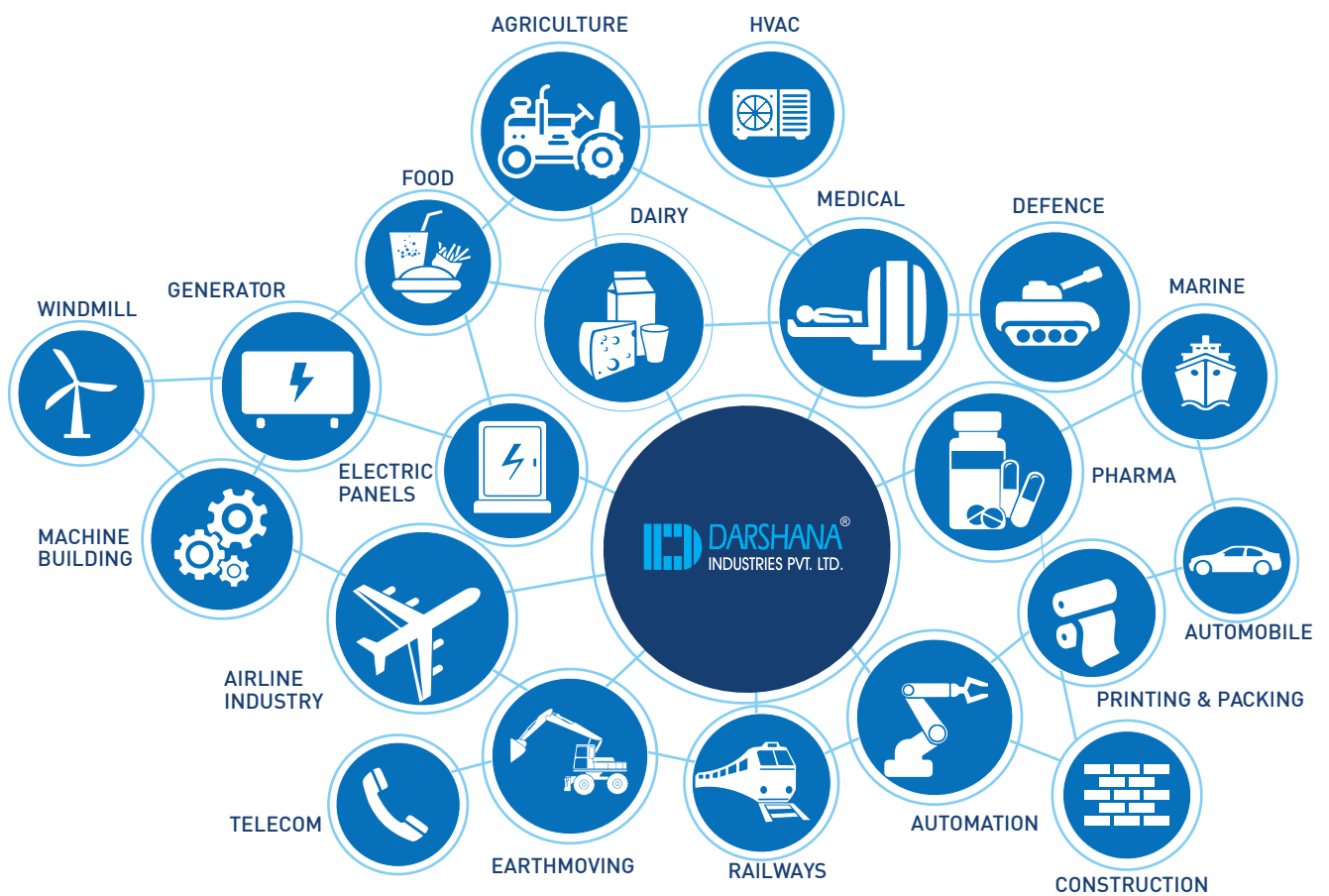

## Our Global Presence



### INDIA

DELHI  
AHMEDABAD  
RAJKOT  
SURAT  
NASHIK  
AURANGABAD  
MUMBAI  
PUNE  
GOA

KOLKATA  
KERALA  
BENGALURU  
COIMBATORE  
PUDUCHERRY  
CHENNAI  
HYDERABAD  
INDORE  
VADODARA

### INTERNATIONAL

USA  
CANADA  
UNITED KINGDOM  
FRANCE  
NETHERLANDS  
ITALY  
ICELAND  
IRELAND  
SPAIN

NIGERIA  
SOUTH AFRICA  
ZAMBIA  
ISRAEL  
KENYA  
SAUDI ARABIA  
YEMEN  
OMAN

LEBANON  
KUWAIT  
UAE  
THAILAND  
SRI LANKA  
PHILIPPINES  
MALAYSIA  
AUSTRALIA







## **Corporate Philosophy**

Darshana Industries partners with clients to create solutions that foster productivity, performance and profitability. Adhering to the highest ethical standards and driven by a single-minded pursuit of excellence, we aspire to exceed customer expectations.

## **Engineered with passion**

Darshana Industries is a firmly established name in the area of Plastic, Zinc moulded and Steel components.

Since its inception in 1982, Darshana Industries has consistently strived to cut through the clutter with its penchant for superlative quality. Today, we are an ISO 9001-2008 organization proudly serving a growing clientele in India and overseas.

True to our motto "Outline your needs; we will do the rest", we offer a delightful turnkey experience to clients. With in-house facilities for R&D, Design, Prototyping, Manufacturing and Testing, we provide one-stop solutions that maximize convenience and minimize lead time.

Innovation is the bedrock on which our business is built; our design and manufacturing setup is optimized for great versatility. From concept to design, scaling methods and production, we have the ability to offer tailor-made products that match your precise needs.

Plastic Moulding, Zinc Alloy Pressure Die-Casting, Rubber Moulding Conveyorized Powder Coating and Metal Punching are some of the several processes housed in our modern facility located in Pune.

At Darshana Industries, quality is a mindset – it begins and ends with every individual employee. Implementation of the best quality practices indeed enables us to achieve better cost control with faster turnaround.

Darshana Industries caters to verticals across the board with its extensive product portfolio. We serve a niche OEM market; we are an exporter of Plastic, Zinc Moulded and Steel components for Control Panels to various countries like Canada, Middle East, South East Asia, Australia, UK and the USA.

Our custom-designed, high precision products are finding growing acceptance in diverse application areas including electrical control panels, machine tools, pharma & biomedical equipment, food processing units and printing machinery, among others.







## Infrastructure

In-house processes, In-depth solutions from the drawing board to the dispatch area, we have a wide range of highly automated processes under one roof.

Using hi-end software, our Design & Development department successfully takes up R&D and tooling of diverse products.

Presently we have 110 registered patents, with 8 more in the pipeline.

We indeed feel proud of our first overseas patent in Germany for clip Hinges.

Robotically operated Plastic Moulding, Pressure Die Casting with weight sensing, fully conveyORIZED Powder Coating with custom shades ability, sophisticated Sheet Metal processing and Assembly departments for Locks, Handles & Hinges are some of the many facilities available in-house.

Our Functional Load Analysis Machine offers detailed load bearing data, while the Laser Marking equipment is a great way to emboss your logo on the product.

Real-time process monitoring through a fully integrated online ERP system ensures stringent QC at each stage and every station.

Last, but certainly not the least, is our user friendly CRM that greatly facilitates order placement for our valued customers.

An overview of all products available

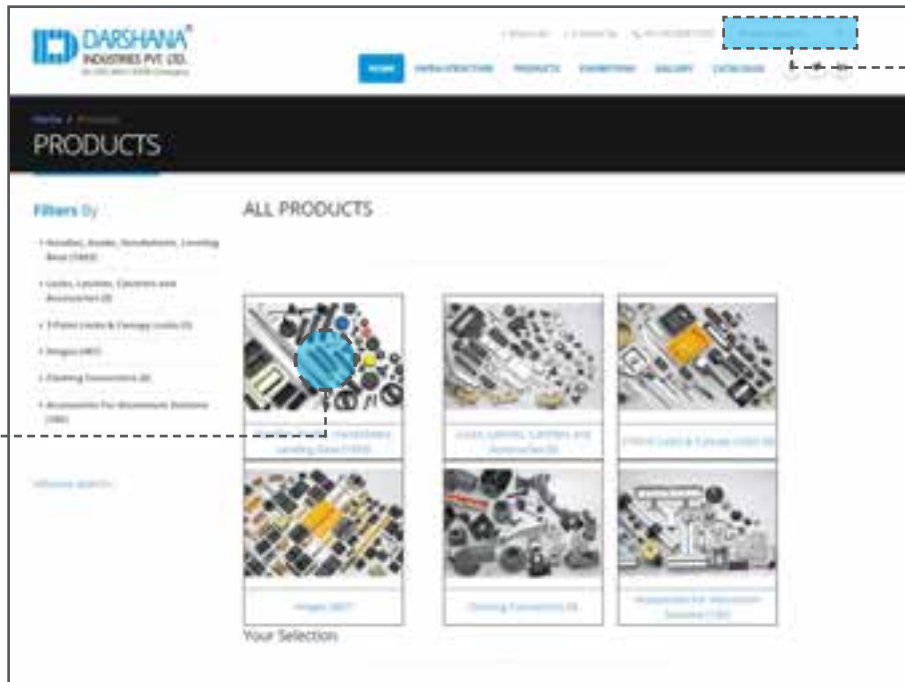

Product Search by  
Item Code

Your Selection

1

Product Features

2

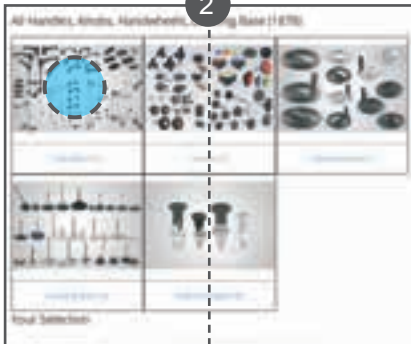

3



4

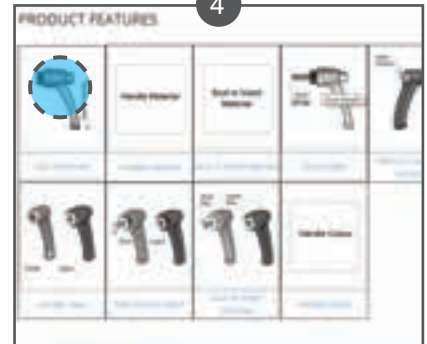

5

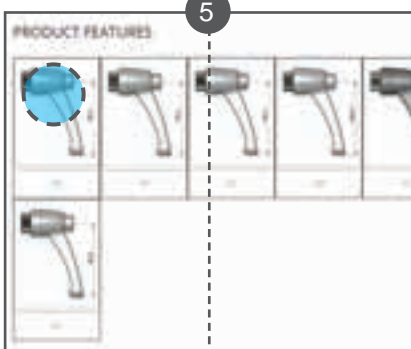

6



7





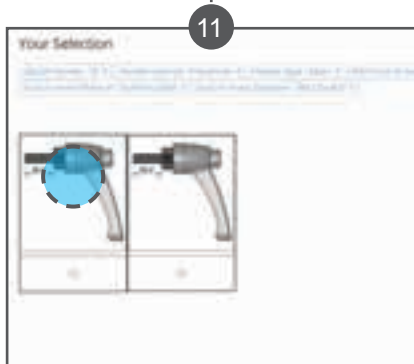

2D Drawing

3D PDF

Video







A - Handles









A - Handles



### “U” Handle

page  
A 04-17



### Extrusion Handle

page  
A 20-26



### Emergency Handle

page  
A 39-40



### Swing Handle

page  
A -18



### Recessed Handle

page  
A 41-43



### Pipe Handle

page  
A 27-38



### Stay Handle

page  
A - 19



### Crate Handle

page  
A -44



### Flush Pull Handle

page  
A -45



### Press Handle

page  
A -48



### Adjustable Handle

page  
A 50-84



### Push Handle

page  
A -46



### Lever Handle

page  
A -49



### Angular Handle

page  
A -47



### Shell Knob

page  
A 85-86



### Pull Knob

page  
A 87-90



### Thumb Knob

page  
A -93



### Winged Knob

page  
A 121-123



### Knurled Knob

page  
A -91



### Folding Revoiving Handle

page  
A -124



### Latch Knob

page  
A -92



### Lobed Knob

page  
A 95-120



### Fixed Handle

page  
A 125-126





### Revolving Handle

page  
A 127-128



### Leveling Base

page  
A 149-176

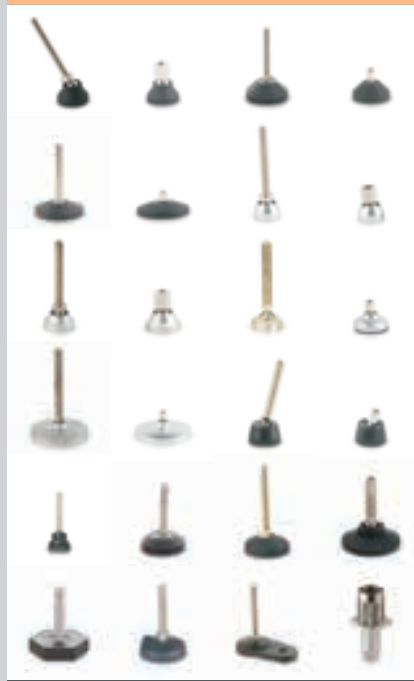

### Leveling Foot Castor

page  
A 180-181



### Crank Handle

page  
A 129-133



### Door Stopper

page  
A 182-183



### Hand Wheel

page  
A 134-148



### Anti Vibration Leveling Base

page  
A 177-179



### Index Plunger

page  
A 184-185



# Handles

## “U” Handle

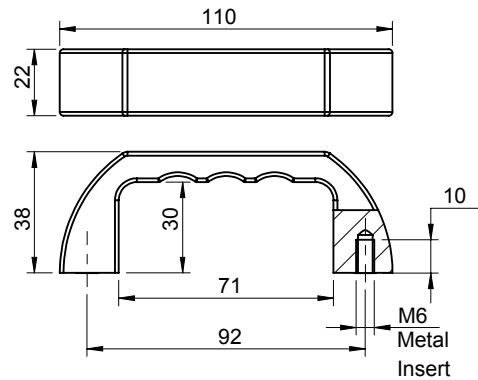

Product Code	Material	Load Capacity (Kg)
<b>DHURI-92</b>	Polyamide	182

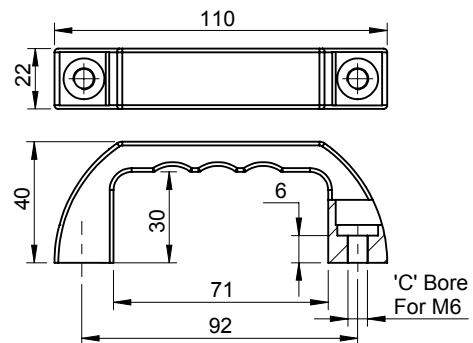

Product Code	Material	Load Capacity (Kg)
<b>DHURS-92</b>	Polyamide	250

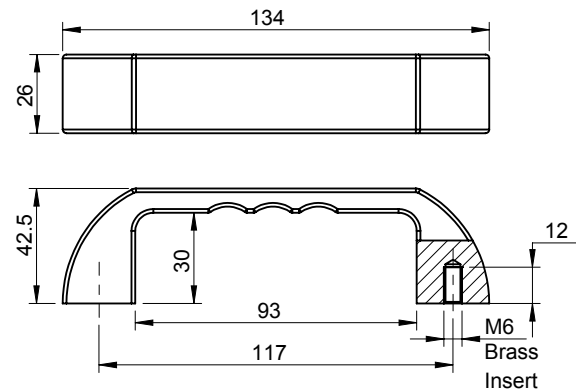

Product Code	Material	Load Capacity (Kg)
<b>DHURI-117</b>	Polyamide	170

# Handles

## "U" Handle

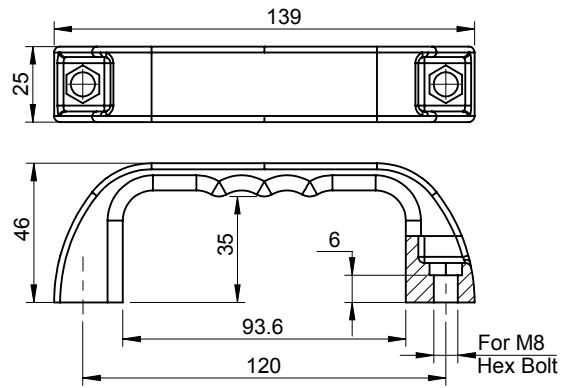

Product Code	Material	Load Capacity (Kg)
<b>DHURH-120</b>	Polyamide	250

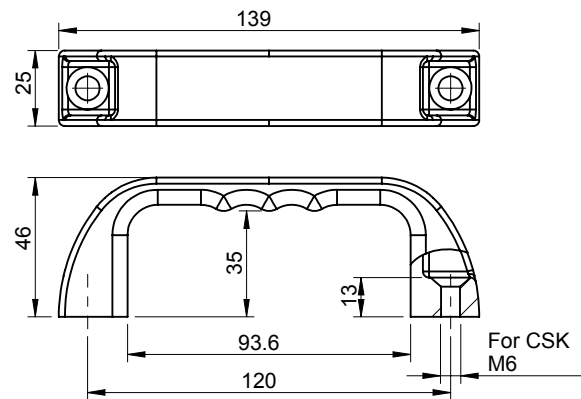

Product Code	Material	Load Capacity (Kg)
<b>DHURC-120</b>	Polyamide	250

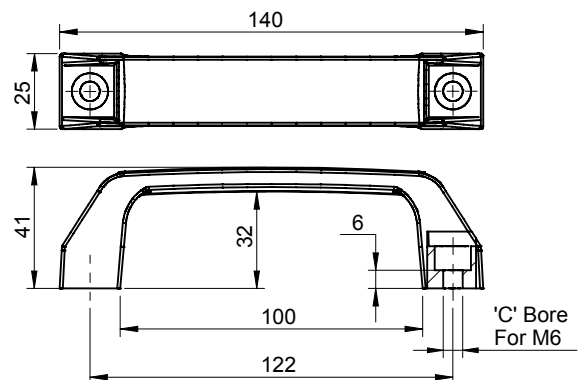

Product Code	Material	Load Capacity (Kg)
<b>DHURS-122</b>	Polyamide	200



# Handles

## "U" Handle

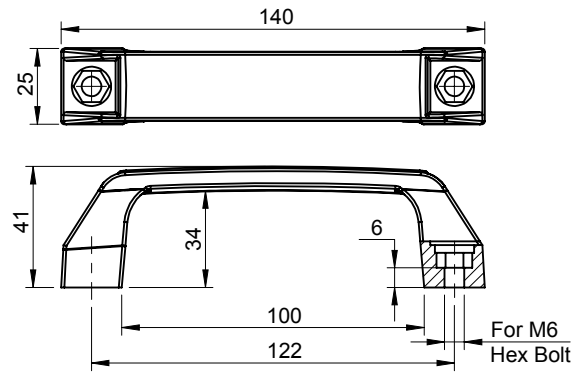

Product Code	Material	Load Capacity (Kg)
<b>DHURH-122</b>	Polyamide	200

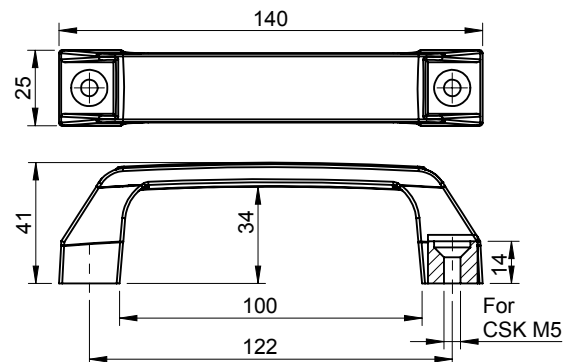

Product Code	Material
<b>DHURC-122</b>	Polyamide

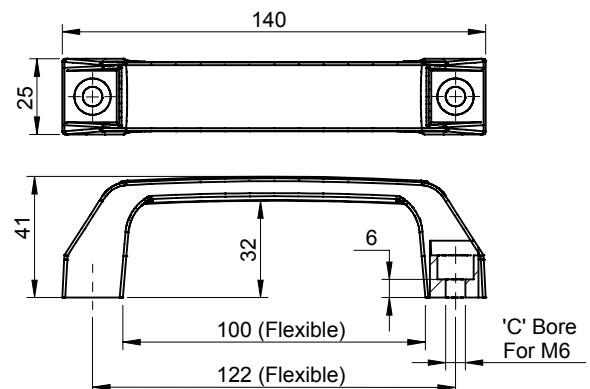

Product Code	Material	Load Capacity (Kg)
<b>DHURS-122-R</b>	TPE	77

# Handles

## “U” Handle

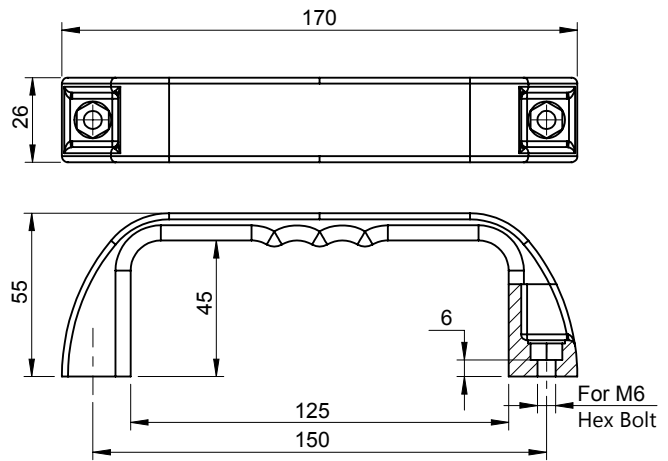

Product Code	Material	Load Capacity (Kg)
<b>DHURH-150</b>	Polyamide	275

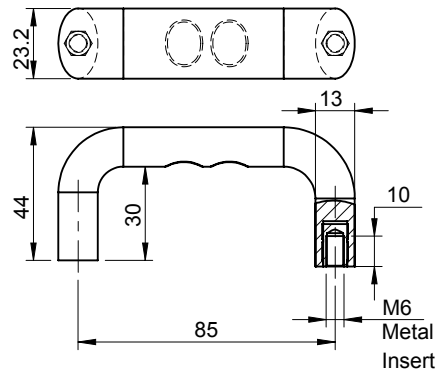

Product Code	Material	Load Capacity (Kg)
<b>DHUG-85</b>	Polyamide	275

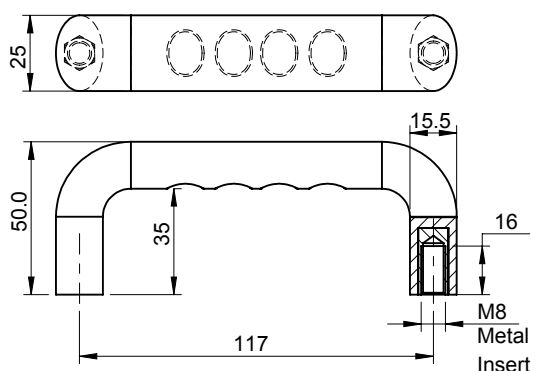

Product Code	Material	Load Capacity (Kg)
<b>DHUG-117</b>	Polyamide	350

# Handles

## “U” Handle

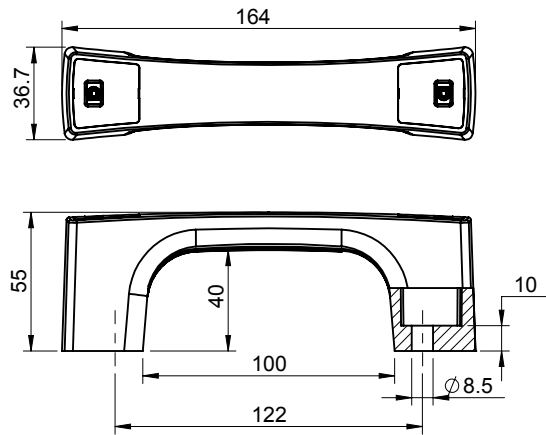

18/19.

Product Code	Material	Load Capacity (Kg)
DHUFS-122	Polyamide	—

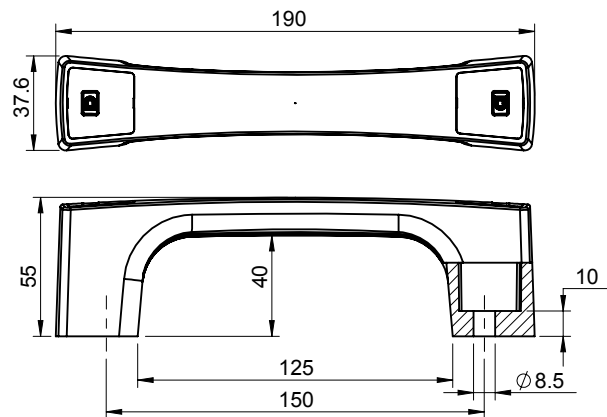

18/19.

Product Code	Material	Load Capacity (Kg)
DHUFS-150	Polyamide	—

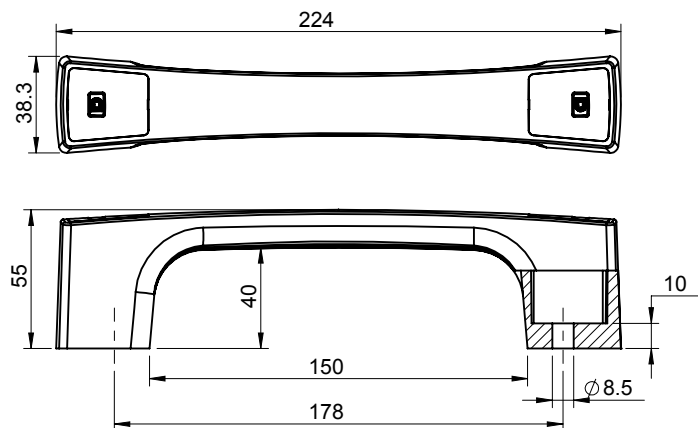

18/19.

Product Code	Material	Load Capacity (Kg)
DHUFS-178	Polyamide	—

# Handles

## “U” Handle

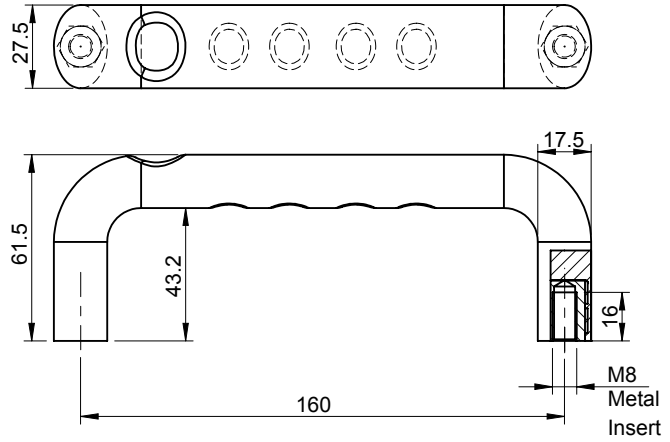

Product Code	Material
<b>DHUG-160</b>	Polyamide

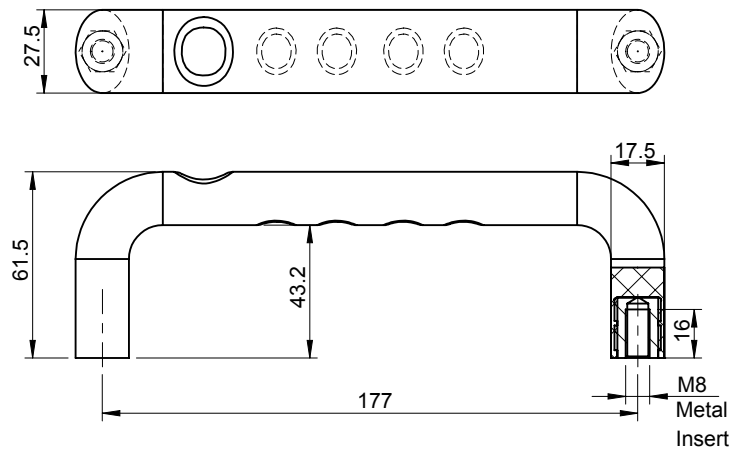

Product Code	Material	Load Capacity (Kg)
<b>DHUG-175</b>	Polyamide	260

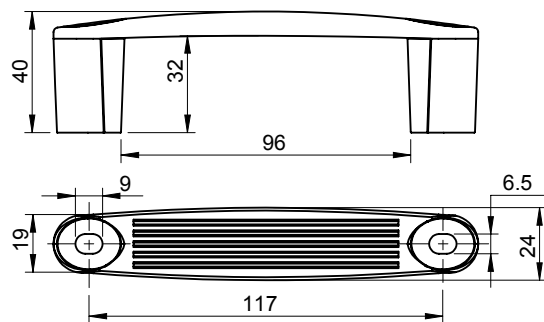

Product Code	Material	Load Capacity (Kg)
<b>DHUA-117-C</b>	Polyamide	75

Standard Cap Colour is Black. Blue, Red & Yellow are available on a minimum order of 50 nos each.

# Handles

## “U” Handle

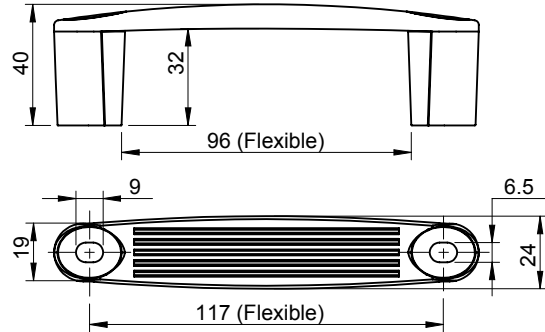

Product Code	Material	Load Capacity (Kg)
<b>DHUA-117-C-R</b>	TPE	63
Standard Cap Colour is Black. Blue, Red & Yellow are available on a minimum order of 50 nos each.		

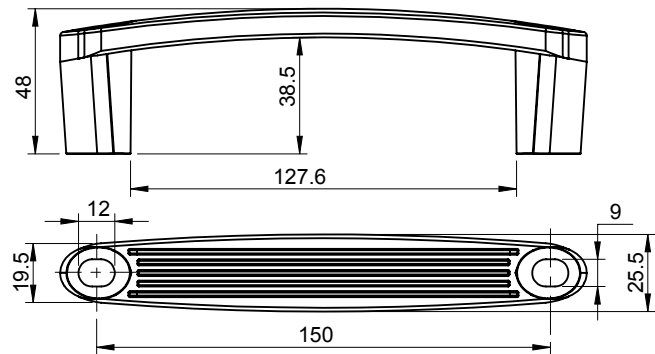

Product Code	Material	Load Capacity (Kg)
<b>DHUA-150-C</b>	Polyamide	100
Standard Cap Colour is Black. Blue, Red & Yellow are available on a minimum order of 50 nos each.		

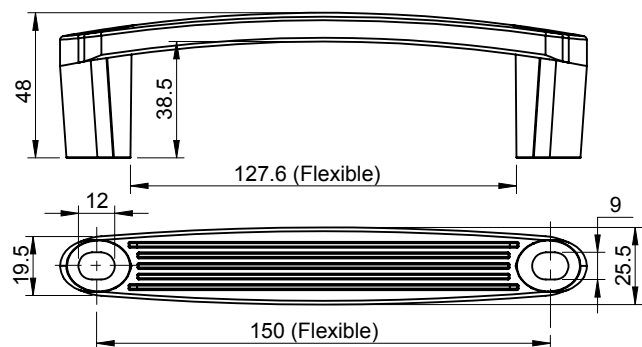

Product Code	Material	Load Capacity (Kg)
<b>DHUA-150-C-R</b>	TPE	77
Standard Cap Colour is Black. Blue, Red & Yellow are available on a minimum order of 50 nos each.		

# Handles

## "U" Handle

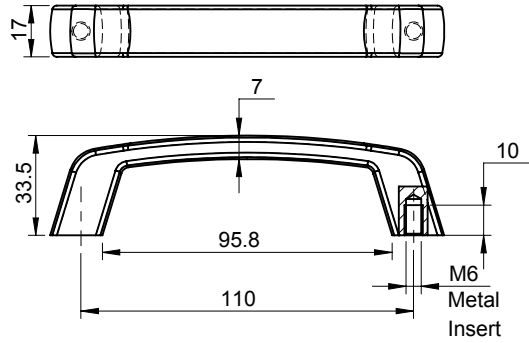

Product Code	Material	Load Capacity (Kg)
<b>DHURI-110</b>	Polyamide	115

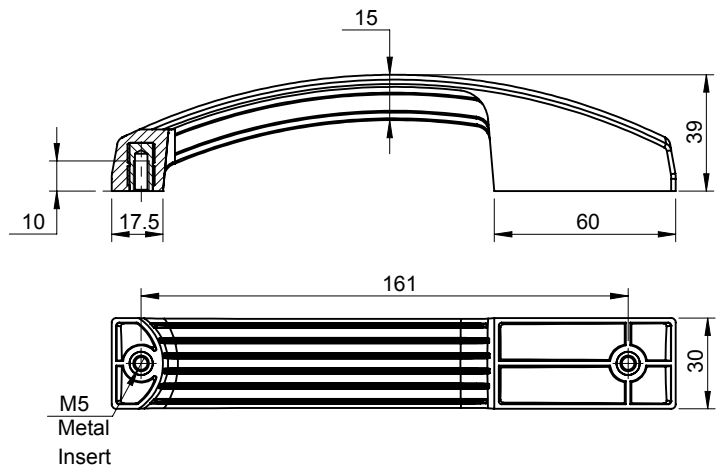

Product Code	Material
<b>DHAI-161</b>	Polyamide

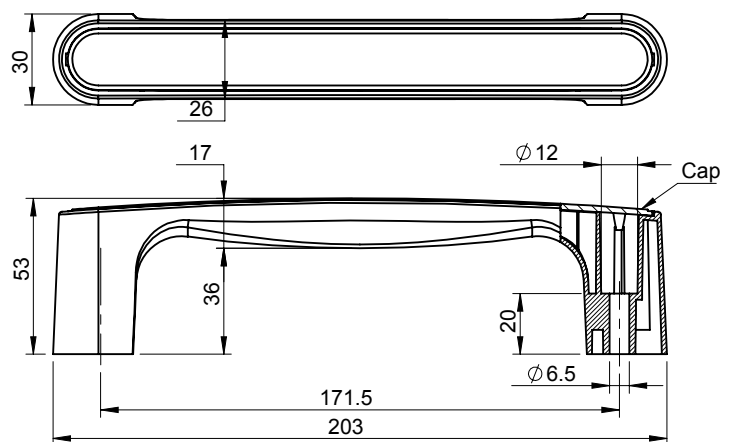

Product Code	Material
<b>DHURS-171</b>	Polyamide

# Handles

## "U" Handle

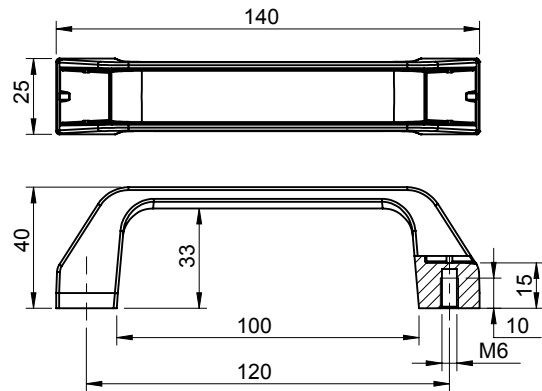

18/19.

Product Code	Material	Finish	Load Capacity (Kg)
DHUZ-120	Zinc	Black PC	200

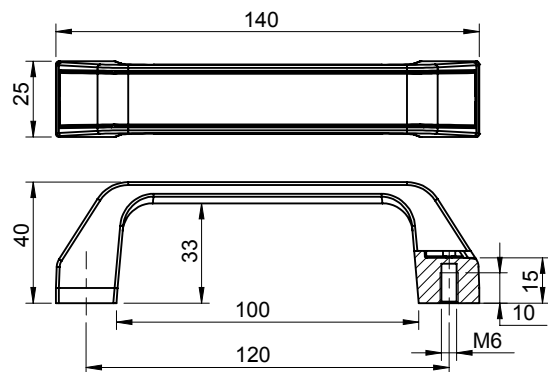

18/19.

Product Code	Handle Material	Cap Material	Cap Colour	Finish	Load Capacity (Kg)
DHUZ-120-C	Zinc	Polyamide	Yellow, Blue, Red	Black PC	200



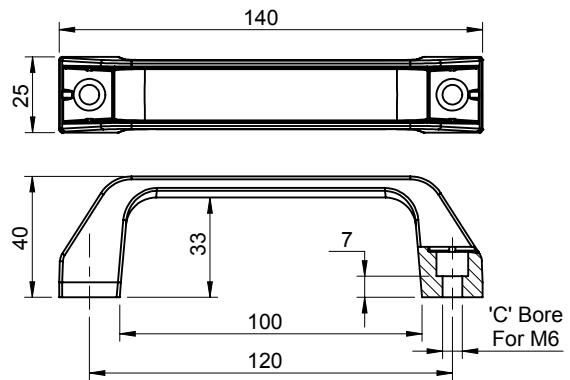

18/19.

Product Code	Material	Finish	Load Capacity (Kg)
DHUZS-120	Zinc	Black PC	150

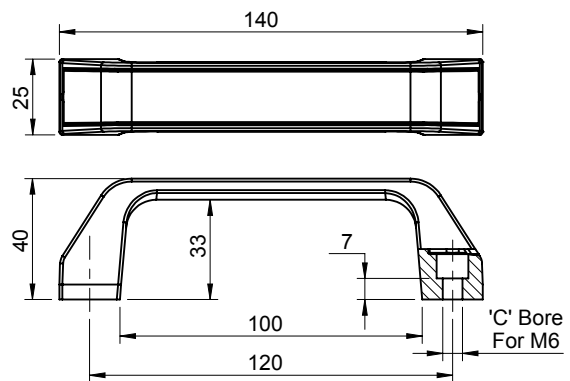

18/19.

Product Code	Handle Material	Cap Material	Cap Colour	Finish	Load Capacity (Kg)
DHUZS-120-C	Zinc	Polyamide	Yellow, Blue, Red	Black PC	150

# Handles

## "U" Handle

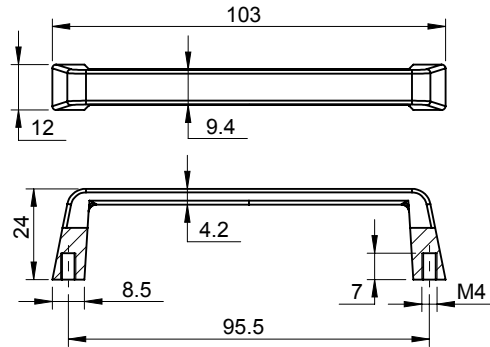

Product Code	Material	Finish
DHUZ-95	Zinc	Black PC

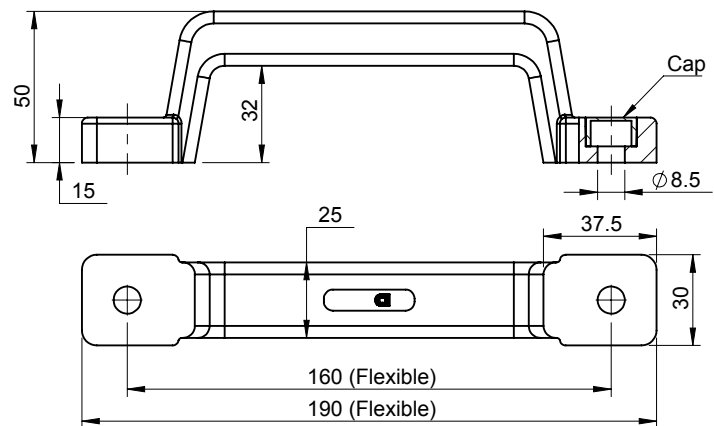

Product Code	Material	Load Capacity (Kg)
DHURS-160-R	TPE	58

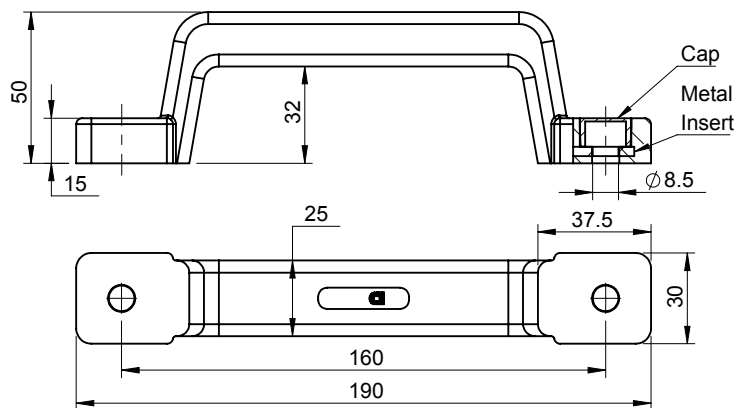

Product Code	Material	Load Capacity (Kg)
DHURS-160-RI	TPE with Reinforced Metal Insert	863

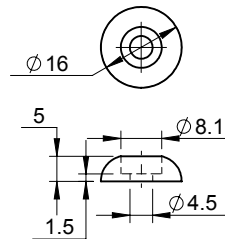
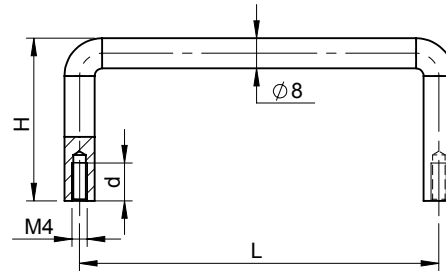

**DHUMC / DHUMC-SS**

Cover

To be ordered separately for **DHUM** series

Product Code	Material	Finish	Length	Height	d
<b>DHUM-5533</b>	MS	CH	55	33	8
<b>DHUM-6225</b>	MS	CH	62	25	8
<b>DHUM-9235</b>	MS	CH	92	35	10
<b>DHUM-9260</b>	MS	CH	92	60	10
<b>DHUM-10028</b>	MS	CH	100	28	10
<b>DHUM-10035</b>	MS	CH	100	35	10
<b>DHUM-10060</b>	MS	CH	100	60	10
<b>DHUM-12540</b>	MS	CH	125	40	10
<b>DHUM-12570</b>	MS	CH	125	70	10
<b>DHUM-15027</b>	MS	CH	150	27	10

Minimum H : 25mm / Maximum H : 85mm

Non standard sizes are available on minimum order request

Also available in Stainless Steel on minimum order request. Finish : Electro Polishing, MOQ

# Handles

## “U” Handle

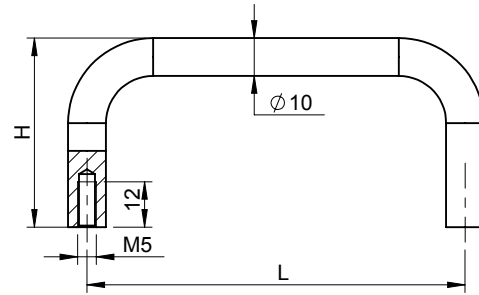

Product Code	Material	Finish	Length	Height
<b>DHUM10-6050</b>	MS	CH	60	50
<b>DHUM10-10038</b>	MS	CH	100	38
<b>DHUM10-10050</b>	MS	CH	100	50
Minimum H : 37mm / Maximum H : 70mm				
Non standard sizes are available on minimum order request				
Also available in Stainless Steel on minimum order request. Finish : Electro Polishing, MOQ				

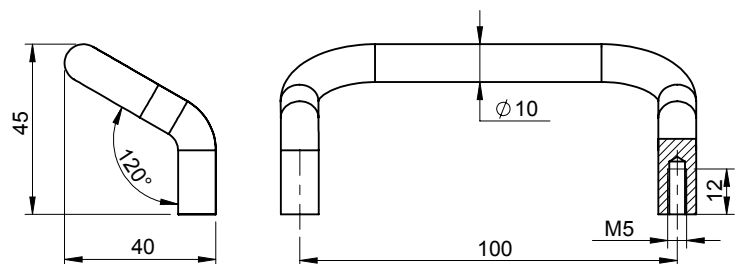

Product Code	Material	Finish	Length
<b>DHUMD-10-100</b>	MS	CH	100
<b>DHUMD-10-125</b>	MS	CH	125
Also available in Stainless Steel on minimum order request. Finish : Electro Polishing, MOQ			

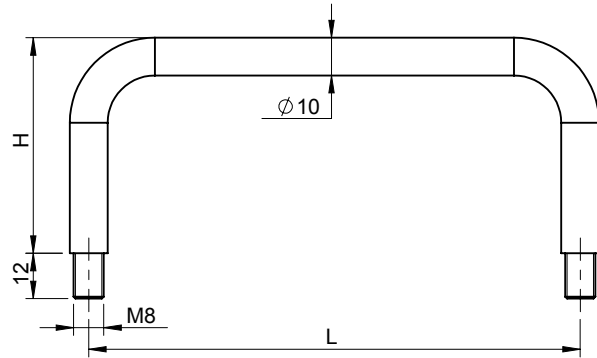

Product Code	Material	Finish	Length	Height
<b>DHUM10-R-13057</b>	MS	CH	130	57
<b>DHUM10-R-13057-SS</b>	SS-304	Electro Polishing	130	57
Minimum H : 25mm / Maximum H : 58mm				
Non standard sizes are available on minimum order request				



# Handles

## Swing Handle

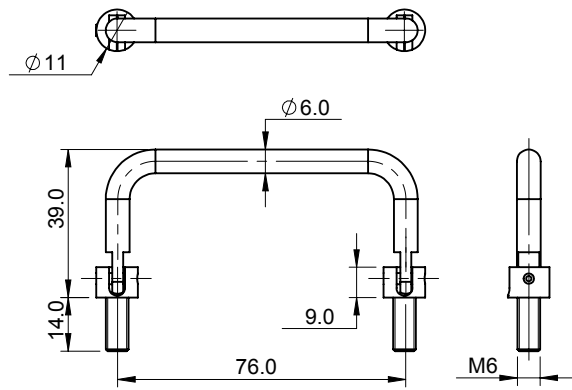

Product Code	Material	Finish	Load Capacity (Kg)
DHM-7632	MS	Black PC	60

# Handles

## Stay Handle

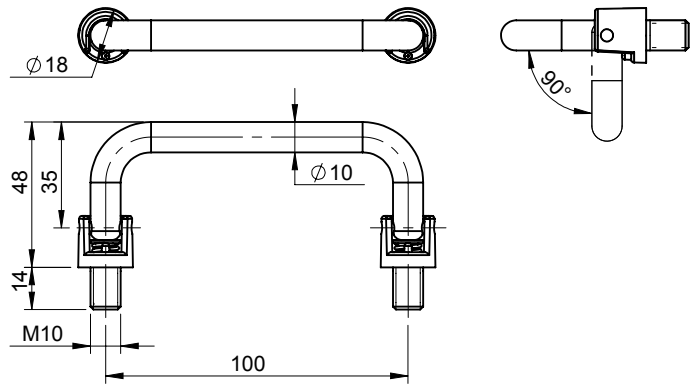

Product Code	Material	Finish	Load Capacity (Kg)
<b>DHM-10-100-B</b>	SS-304	Electro Polishing	62

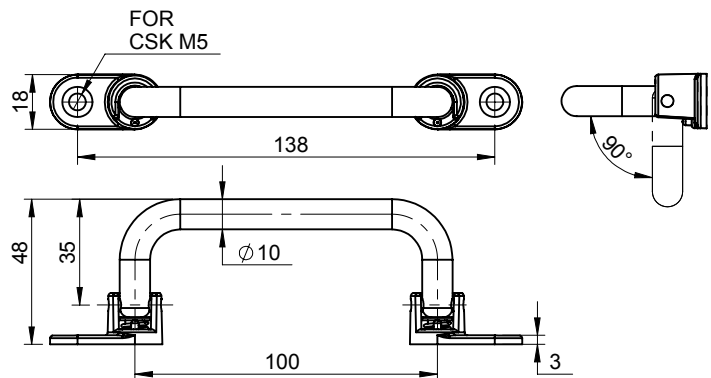

Product Code	Material	Finish	Load Capacity (Kg)
<b>DHM-10-100-F</b>	SS-304	Electro Polishing	62

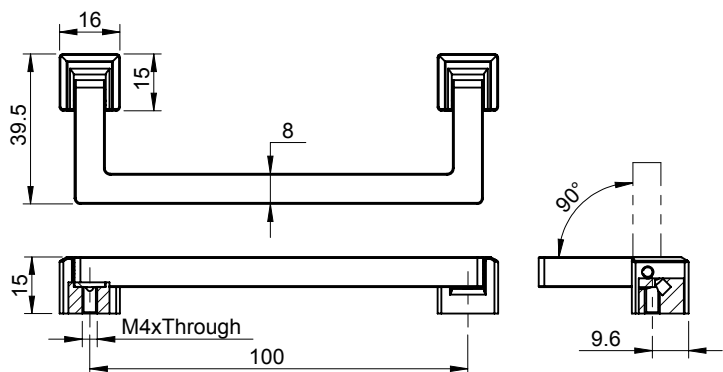

Product Code	Material	Finish	Load Capacity (Kg)
<b>DHS-100</b>	Zinc Die Cast	CH	25

# Handles

## Extrusion Handle

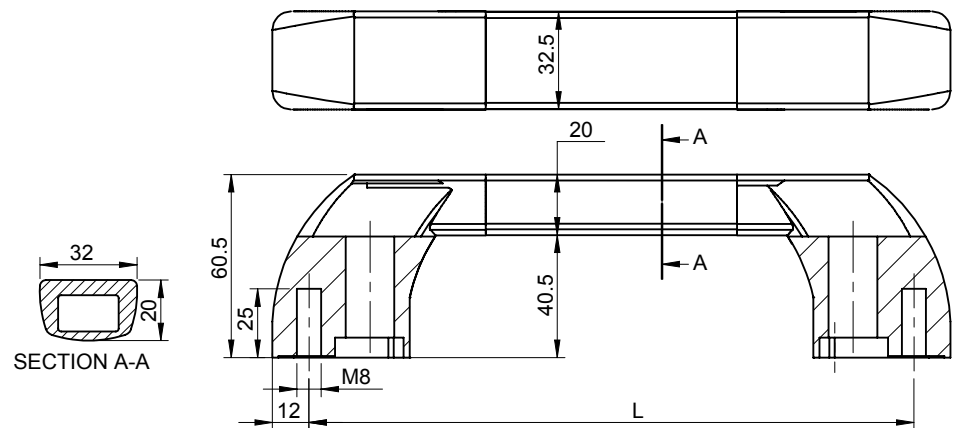

Product Code	Extrusion Material	Extrusion Finish
<b>DHAE-L</b>	Aluminium	SPC
Aluminium Extrusion-SPC, Polyamide Ends		
Length upto 1 Meter		

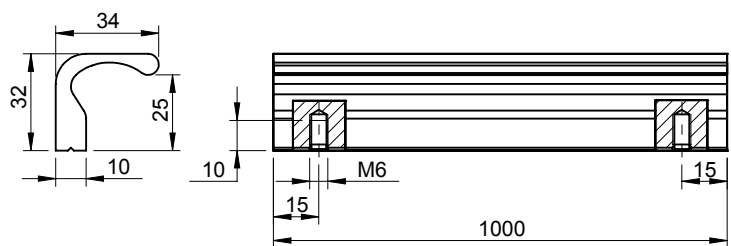
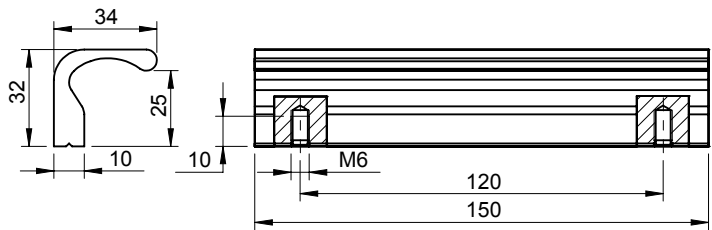
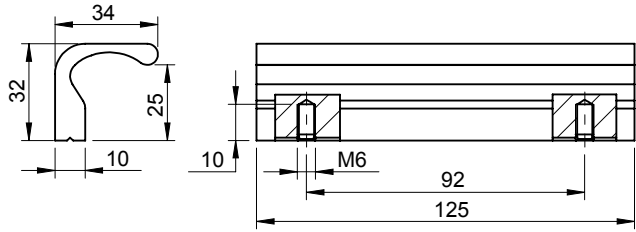

Product Code	Material	Finish	Length
<b>DHAE-2-92-PC</b>	Aluminium	Black PC	92
<b>DHAE-2-92-SPC</b>	Aluminium	SPC	92
<b>DHAE-2-120-PC</b>	Aluminium	Black PC	120
<b>DHAE-2-120-SPC</b>	Aluminium	SPC	120
<b>DHAE-2-1000-PC</b>	Aluminium	Black PC	1000
<b>DHAE-2-1000-SPC</b>	Aluminium	SPC	1000
<b>DHAE-2-1000-RAW</b>	Aluminium	RAW	1000

Standard : Raw Finish, Add Black PC for Black Powder Coating, Add SPC for Silver Sparkle Powder Coating.

# Handles

## Extrusion Handle

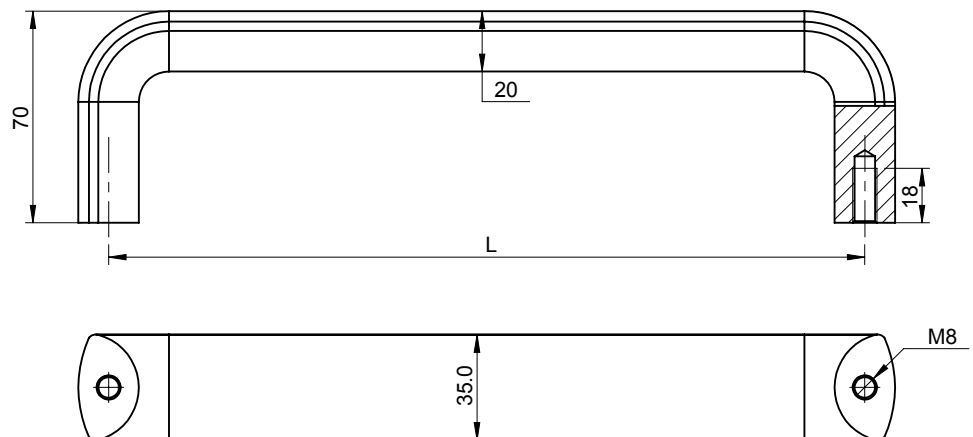

Product Code	Material	Finish	Length
<b>DHAE-3-250</b>	Aluminium	Black PC	250
<b>DHAE-3-300</b>	Aluminium	Black PC	300
<b>DHAE-3-400</b>	Aluminium	Black PC	400
<b>DHAE-3-500</b>	Aluminium	Black PC	500
<b>DHAE-3-600</b>	Aluminium	Black PC	600

Standard : Black PC, Add SPC for Silver Sparkle Powder Coating.



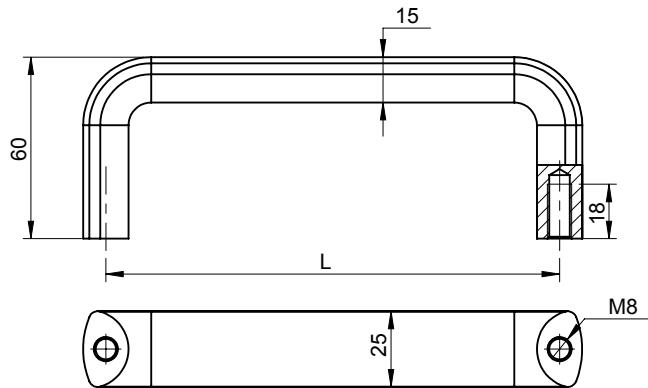

Product Code	Material	Finish	Length
<b>DHAE-4-128</b>	Aluminium	Black PC	128
<b>DHAE-4-150</b>	Aluminium	Black PC	150
<b>DHAE-4-192</b>	Aluminium	Black PC	192

Standard : Black PC, Add SPC for Silver Sparkle Powder Coating.

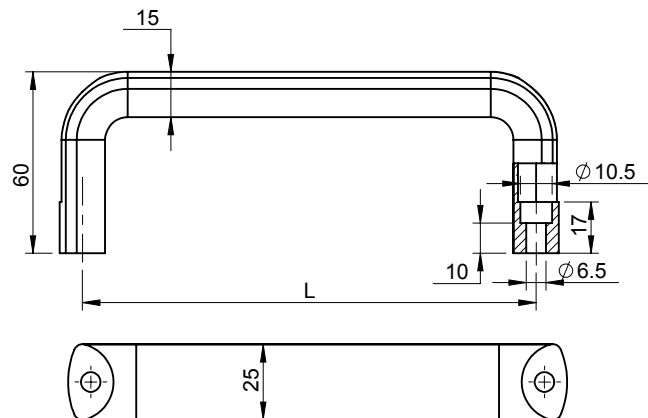

Product Code	Material	Finish	Length
<b>DHFAE-4-128</b>	Aluminium	Black PC	128
<b>DHFAE-4-150</b>	Aluminium	Black PC	150
<b>DHFAE-4-192</b>	Aluminium	Black PC	192

Standard : Black PC, Add SPC for Silver Sparkle Powder Coating.

# Handles

## Extrusion Handle

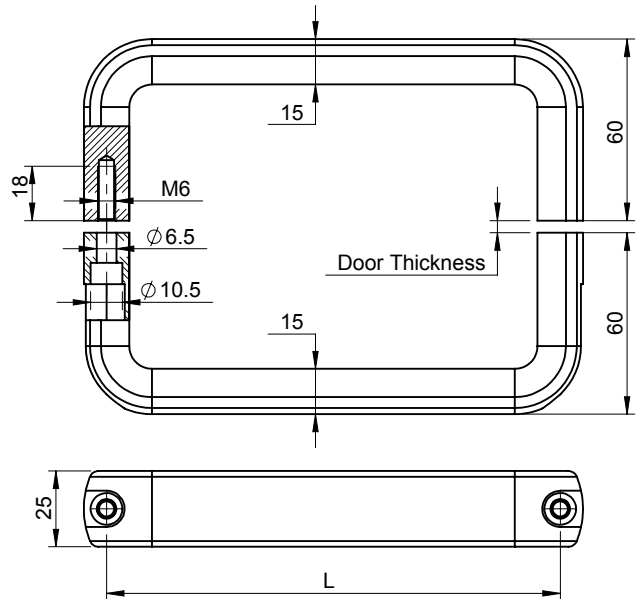

Product Code	Material	Finish	Length
<b>DHFAE-4-U6-128</b>	Aluminium	Black PC	128
<b>DHFAE-4-U6-150</b>	Aluminium	Black PC	150
<b>DHFAE-4-U6-192</b>	Aluminium	Black PC	192

Standard : Black PC, Add SPC for Silver Sparkle Powder Coating.

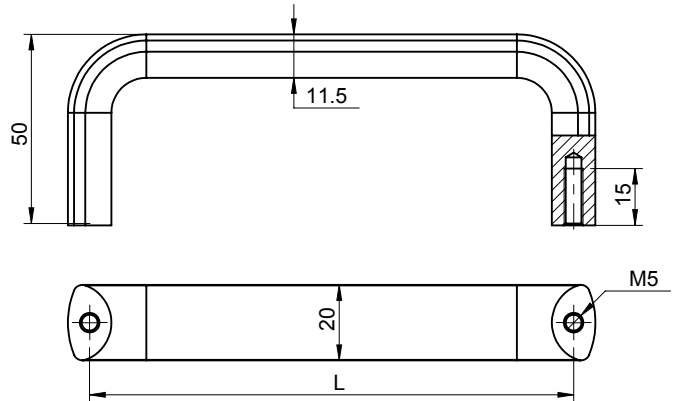

18/19.

Product Code	Material	Finish	Length (L)	Load Capacity (Kg)
<b>DHAE-5-128</b>	Aluminium	Black PC	128	-
<b>DHAE-5-150</b>	Aluminium	Black PC	150	-
<b>DHAE-5-192</b>	Aluminium	Black PC	192	-

Standard : Black PC, Add SPC for Silver Sparkle Powder Coating.

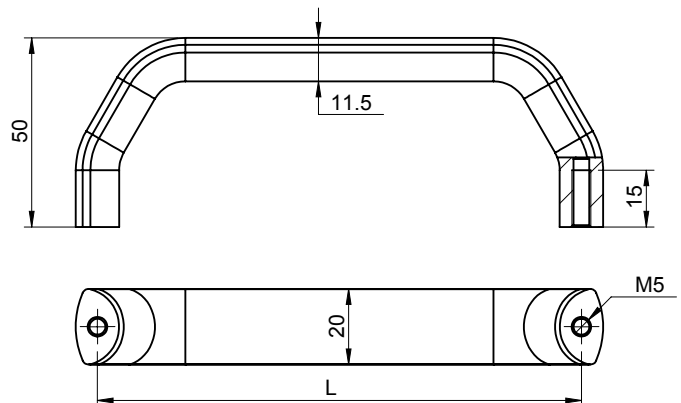

18/19.

Product Code	Material	Finish	Length (L)	Load Capacity (Kg)
<b>DHAEB-5-128</b>	Aluminium	Black PC	128	-
<b>DHAEB-5-150</b>	Aluminium	Black PC	150	-
<b>DHAEB-5-192</b>	Aluminium	Black PC	192	-

Standard : Black PC, Add SPC for Silver Sparkle Powder Coating.

# Handles

## Extrusion Handle



DCA-42200-L



DCA-42200-R

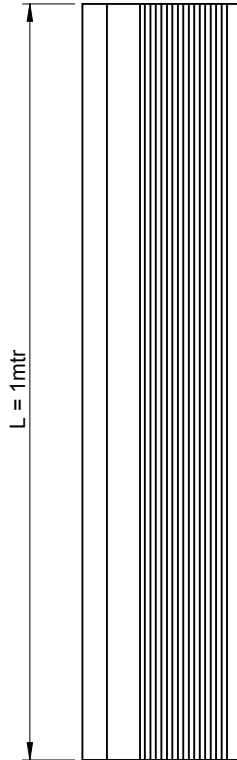
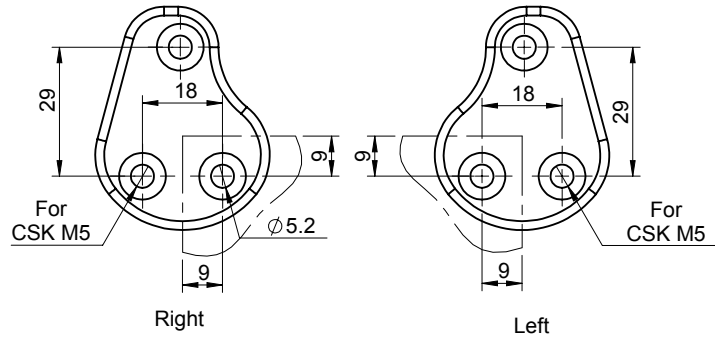

Use self tapping  
M5 Screws

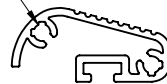

Extrusion

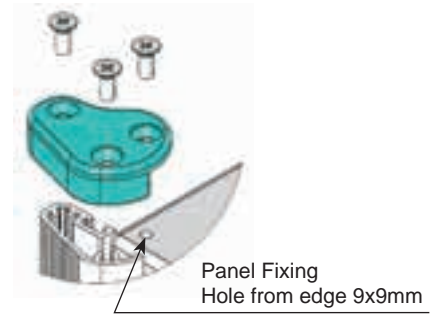

Panel Fixing  
Hole from edge 9x9mm

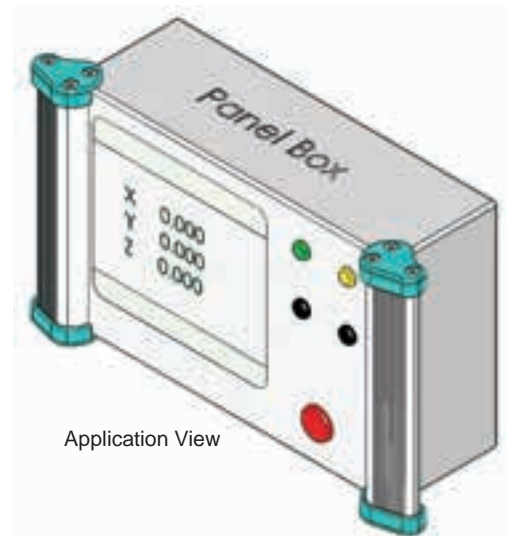

Product Code	Material	Finish
DCA-42200-L	Zinc	Raw
DCA-42200-R	Zinc	Raw
DCA-42100	Aluminium	Raw

1 mtr. Length is Standard

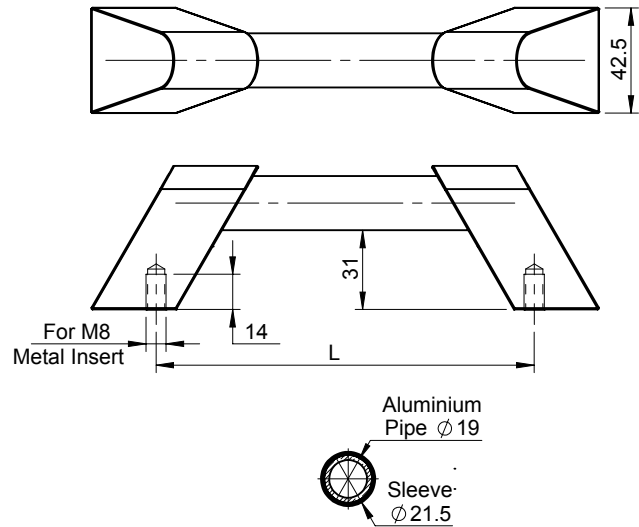

Product Code	Pipe Material	End Material	Pipe Finish	Description
<b>DHEX-L</b>	Aluminium	Polyamide	-	-
<b>DHEX-E</b>	-	Polyamide	-	Ends : Available in pairs

"L" to be specified

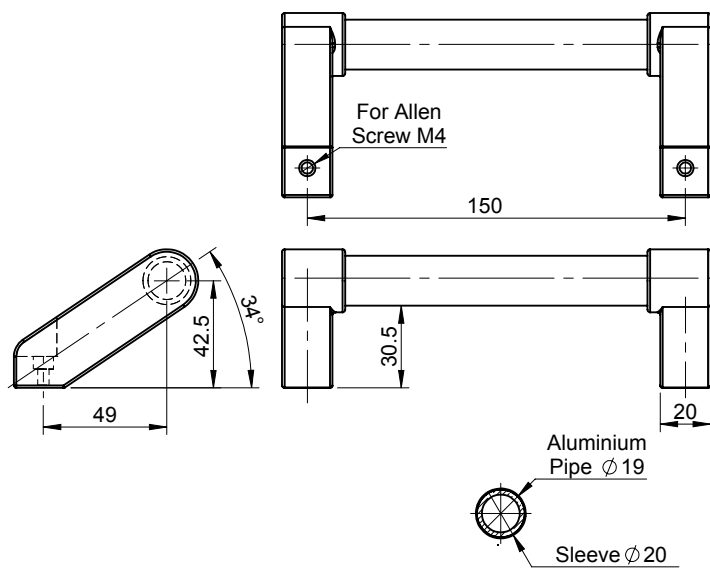

Product Code	Pipe Material	End Material	Pipe Finish	Description
<b>DAH-20-L</b>	Aluminium	Polyamide	Buffed	-
<b>DAH-20-E</b>	-	Polyamide	-	Ends : Available in pairs

"L" to be specified



# Handles

## Pipe Handle



DHFL-S

DHFS-E

A-20

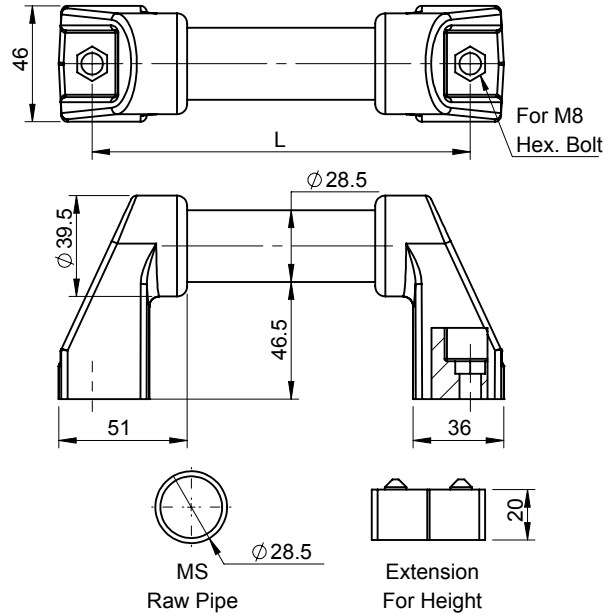

Product Code	Pipe Material	End Material	Finish	Description
DHFL-L	MS	-	Black PC	-
DHFL-S	-	Polyamide	-	Centre Support
DHFL-E	-	Polyamide	-	Ends : Available in pairs
A-20	-	Polyamide	-	Extension for Height

"L" to be specified

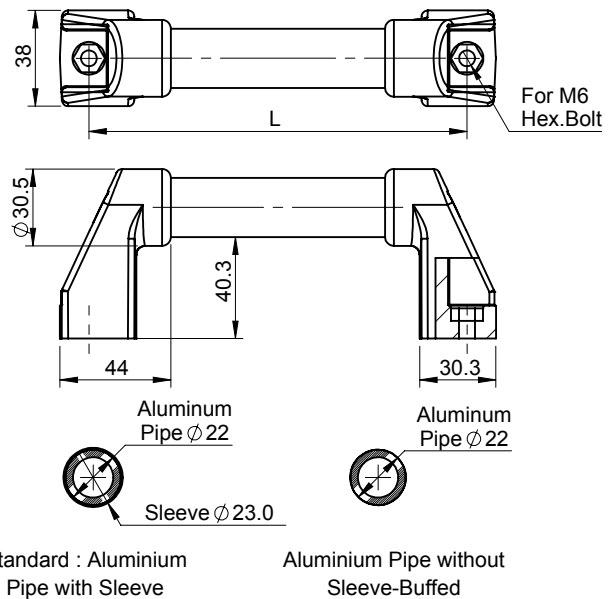

Product Code	Pipe Material	End Material	Finish	Description
DHFS-L	MS	Polyamide	Black PC	-
DHFS-E	-	Polyamide	-	Ends : Available in pairs

"L" to be specified

# Handles

## Pipe Handle

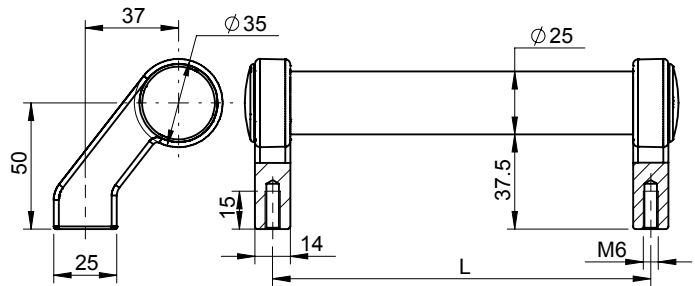

Product Code	Pipe Material	Pipe Finish	End Material	End Finish
<b>DMABH-25-L</b>	MS	Buffed	Zinc	Black PC
"L" to be specified				

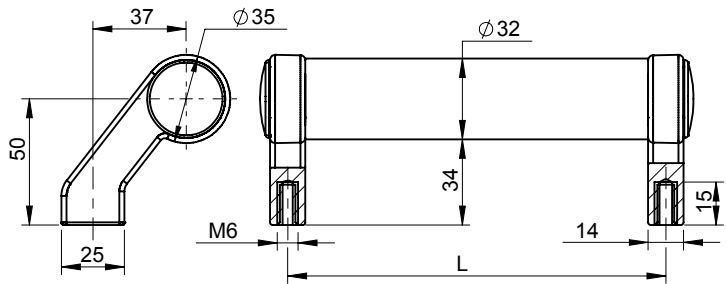

Product Code	Pipe Material	Pipe Finish	End Material	End Finish
<b>DMABH-32-L</b>	MS	Buffed	Zinc	Black PC
"L" to be specified				

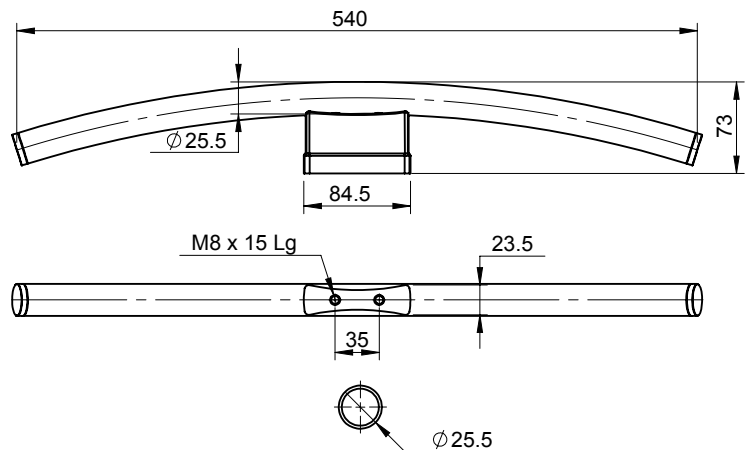

Product Code	Pipe Material	Pipe Finish	Base Material	Base Finish
<b>DMRH5-25-540</b>	SS-304	Buffed	Aluminium	Black PC

# Handles

## Pipe Handle

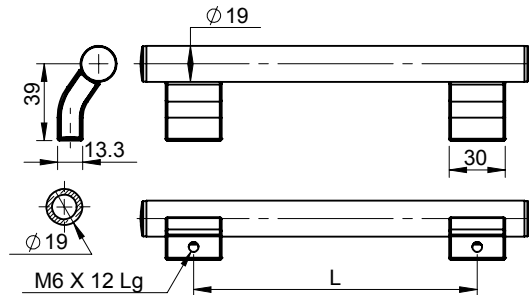

Product Code	Pipe Material	Pipe Finish	Base Material	Base Finish
<b>DMAH-19-L</b>	Aluminium	Buffed	Zinc	Black PC
"L" to be specified				

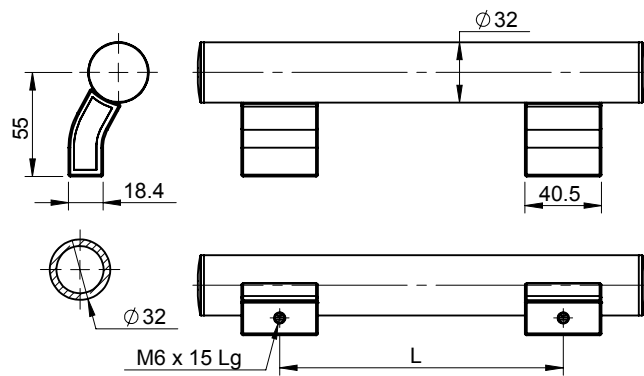

Product Code	Pipe Material	Pipe Finish	Base Material	Base Finish
<b>DMAH-32-L</b>	Aluminium	Buffed	Zinc	Black PC
End Caps & Side Caps are available in Red, Blue & Green Colours on minimum order of 250 nos.				
Standard Cap Colour is Black : DMAH-R/B/G for cap Colours.				

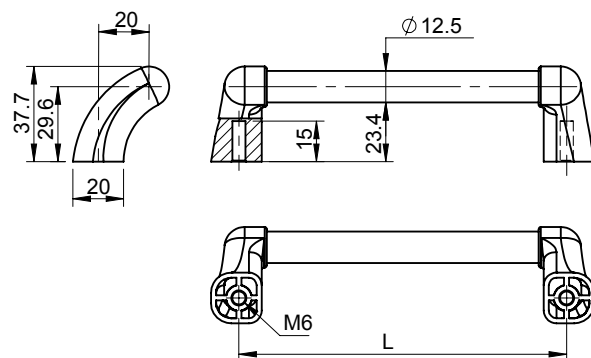

Product Code	Pipe Material	Pipe Finish	End Material
<b>DAH-13-L</b>	Aluminium	Buffed	Poylamide
'L' to be specified.			
Minimum L : 130mm / Maximum L : 250mm			

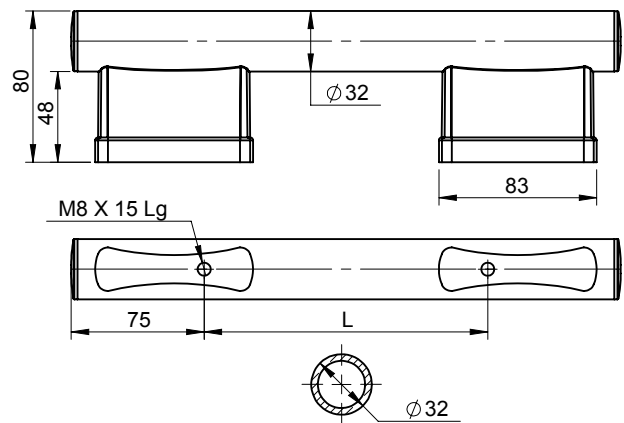

Product Code	Pipe Material	Pipe Finish	Base Material	Base Finish
<b>DMRH6-32-L</b>	Aluminium	Buffed	Zinc	Black PC
"L" to be specified				

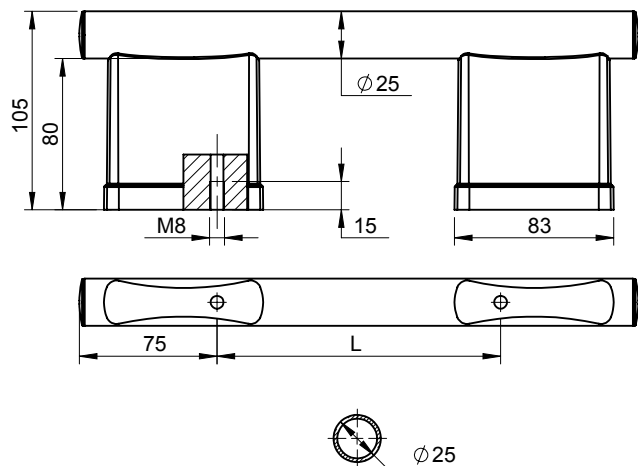

Product Code	Pipe Material	Pipe Finish	Base Material	Base Finish
<b>DMRH7-25-L</b>	SS-304	Buffed	Zinc	Black PC
"L" to be specified				

## Handles

## Pipe Handle

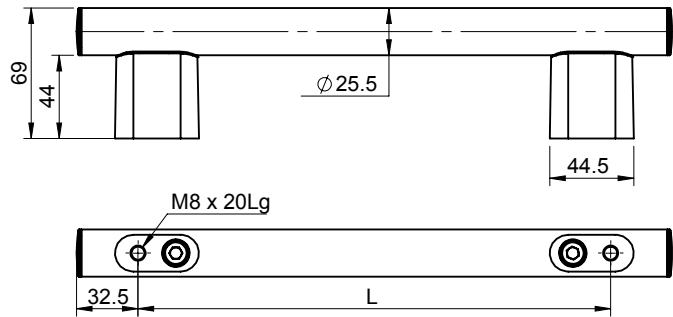

18/19.

Product Code	Pipe Material	Pipe Finish	Base Material
DHF-44-25-L	SS-304	Buffed	Polyamide

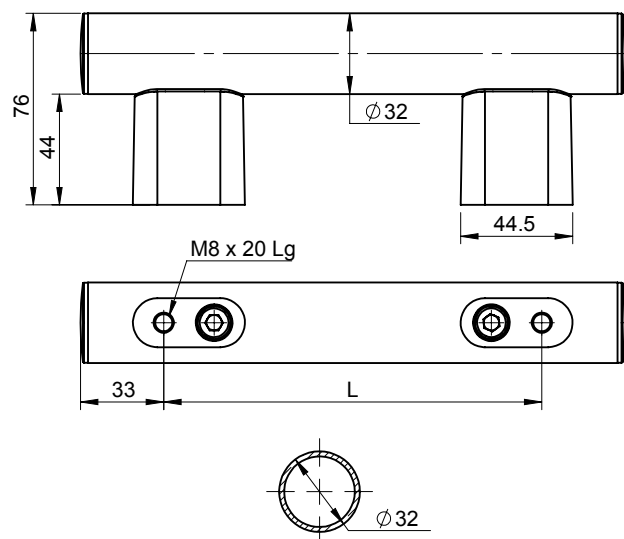

Product Code	Pipe Material	Pipe Finish	Base Material
DHF-44-32-L	Aluminium	Buffed	Poylamide

'L' to specified.



# Handles

## Pipe Handle

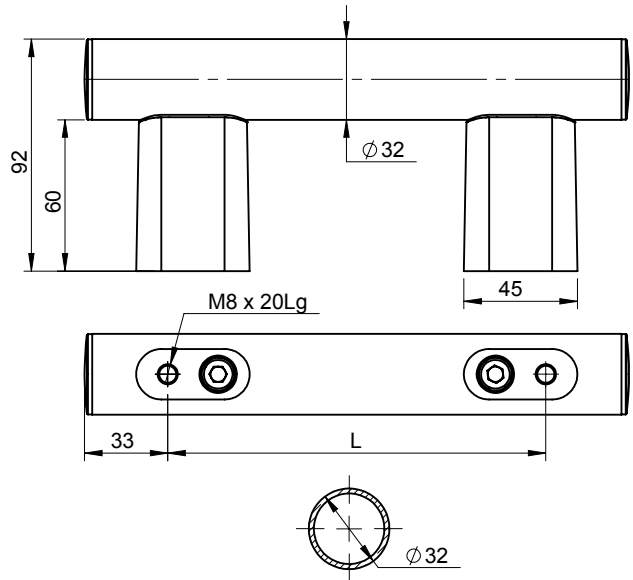

Product Code	Pipe Material	Pipe Finish	Base Material
<b>DHF-60-32-L</b>	Aluminium	Buffed	Poylamide
'L' to specified.			

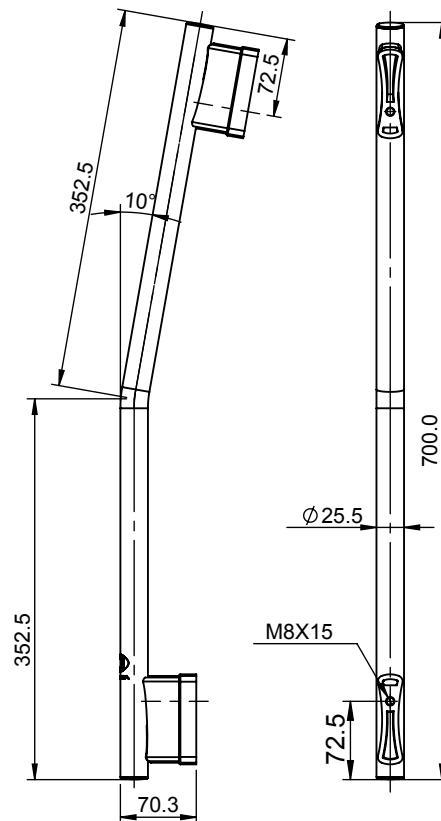

18/19.

Product Code	Pipe Material	Pipe Finish	Base Material	Base Finish
<b>DMRH3B-25-700</b>	SS-304	Buffed	Aluminum	Black PC

## Handles

## Pipe Handle

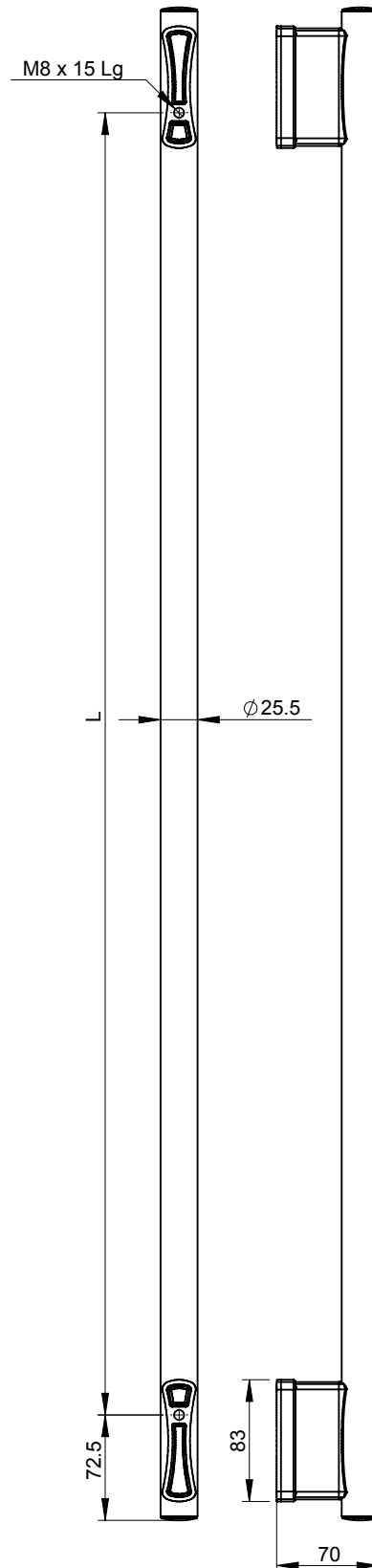

Product Code	Pipe Material	Pipe Finish	Base Material	Base Finish
<b>DMRH3-25-L</b>	SS-304	Buffed	Zinc	Black PC

"L" to be specified

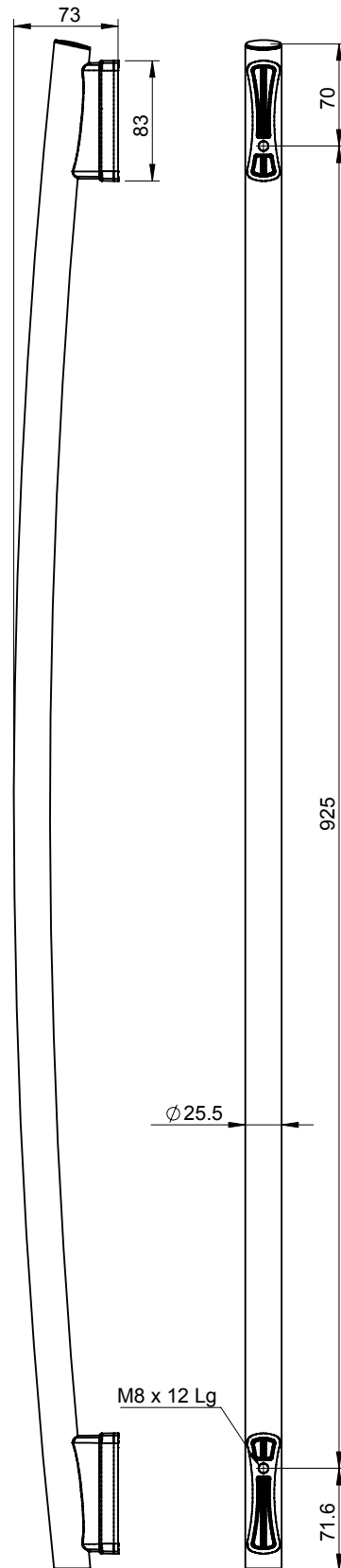

Product Code	Pipe Material	Pipe Finish	Base Material	Base Finish
DMRH4-25-925	SS-304	Buffed	Zinc	Black PC

# Handles

## Pipe Handle

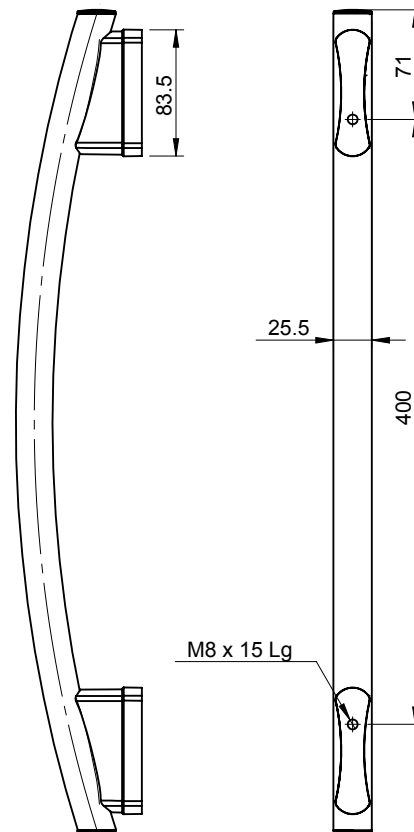
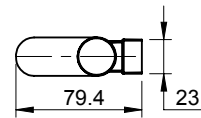

Product Code	Pipe Material	Pipe Finish	Base Material	Base Finish
DMRH1-25-400	SS-304	Buffed	Zinc	Black PC

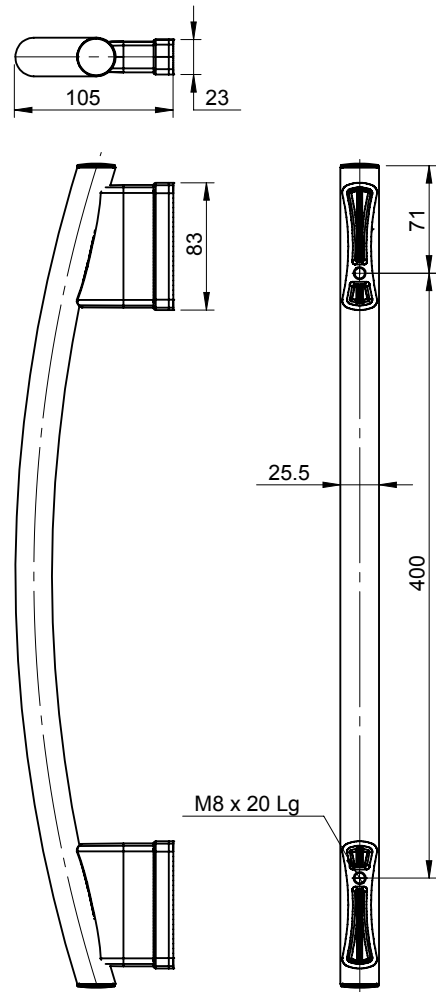

Product Code	Pipe Material	Pipe Finish	Base Material	Base Finish
DMRH2-25-400	SS-304	Buffed	Zinc	Black PC

# Handles

## Pipe Handle

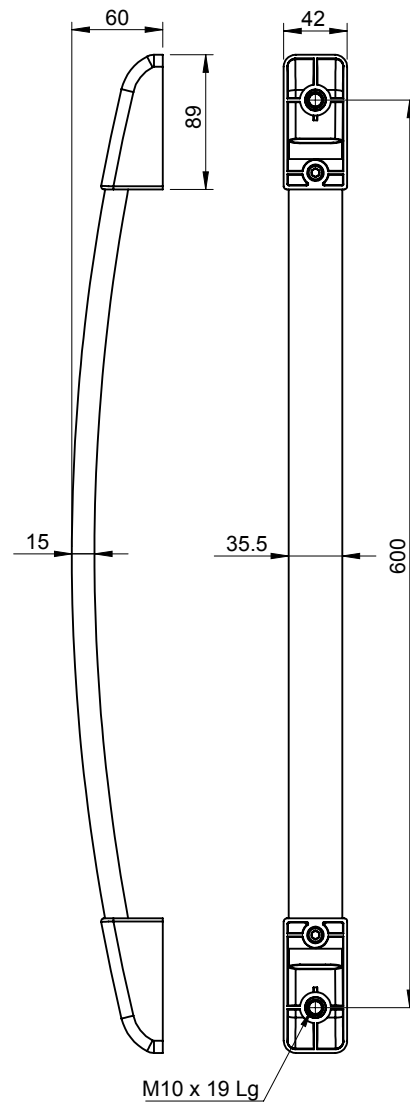

Product Code	Pipe Material	Pipe Finish	Base Material
DMCPH1-600	SS-304	Buffed	Poylamide



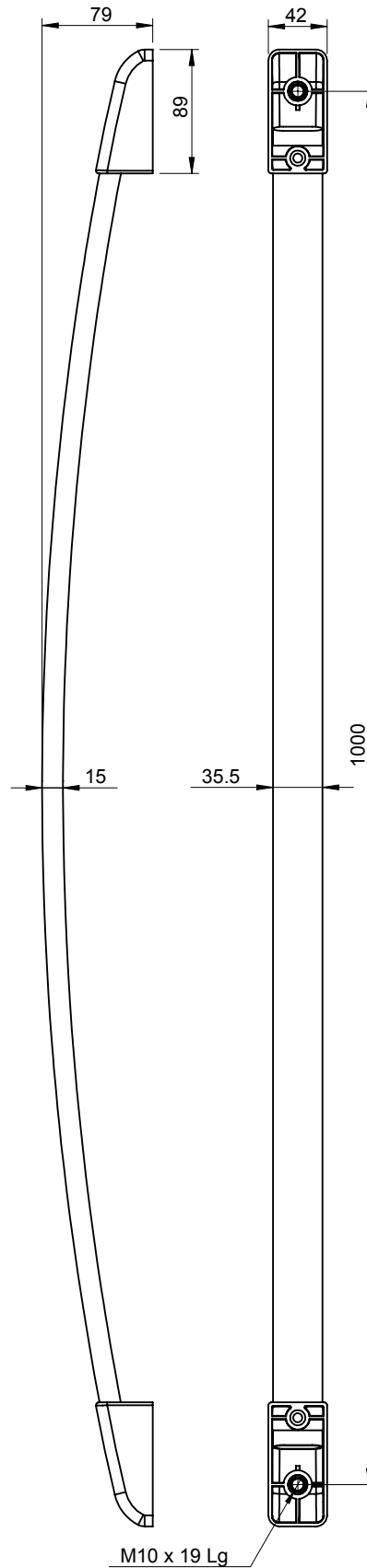

Product Code	Pipe Material	Pipe Finish	Base Material
DMCPH1-1000	SS-304	Buffed	Poylamide

## Handles

## Emergency Handle

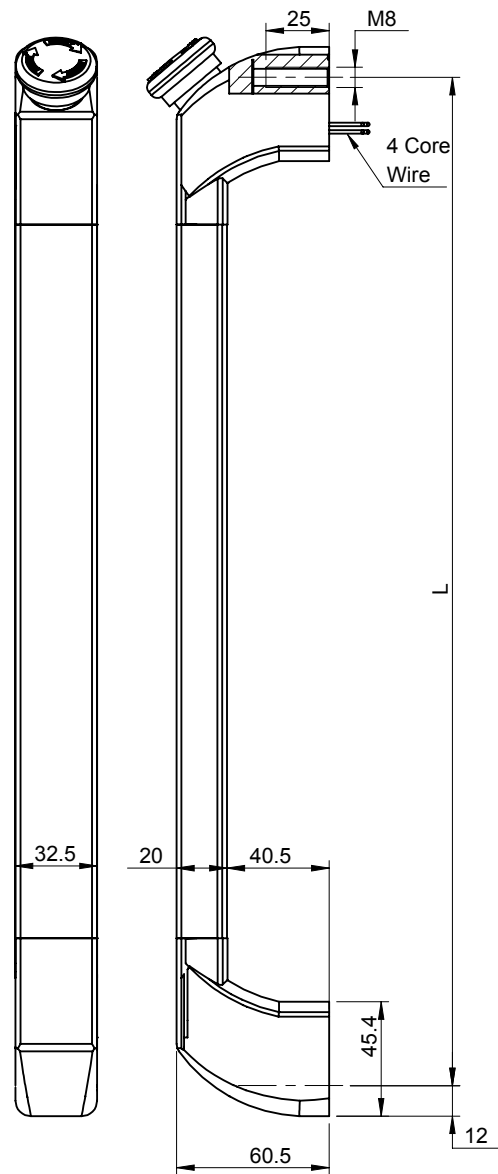

Product Code	Extrusion Material	Extrusion Finish	End Material	Type
<b>DHAES-L</b>	Aluminium	SPC	Poylamide	With Wire
<b>DHAESC-L</b>	Aluminium	SPC	Poylamide	With Connector
"L" to be specified				
Waterproof Emergency Push Button Switch 1 A 110 VDC 1 No. 1 NC				

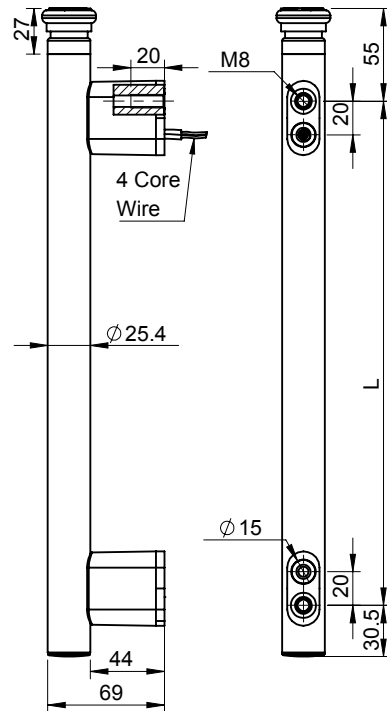

Product Code	Pipe Material	Pipe Finish	Base Material
<b>DHFES-44-25-L</b>	SS-304	Buffed	Poylamide
"L" to be specified			
Waterproof Emergency Push Button Switch 1 A 110 VDC 1 No. 1 NC			

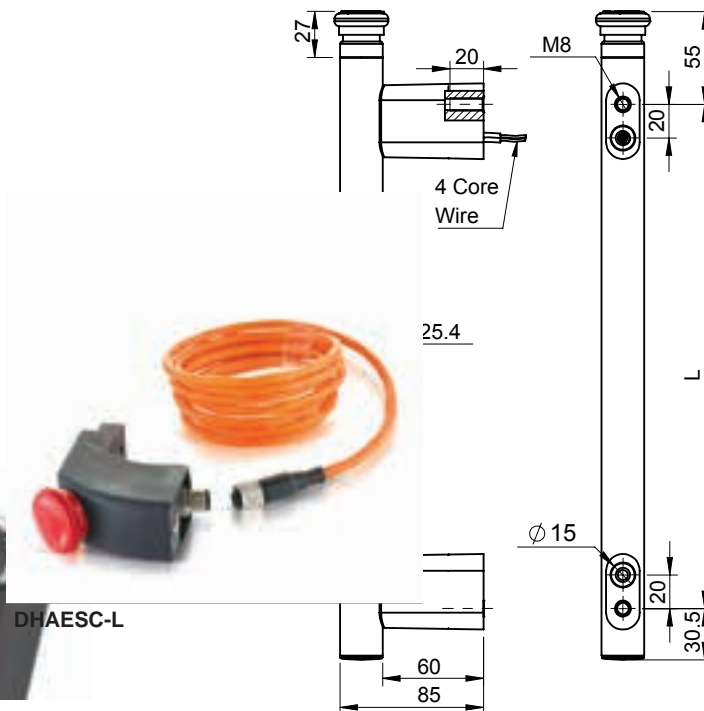

DHAES-L

DHAESC-L

Product Code	Pipe Material	Pipe Finish	Base Material
<b>DHFES-60-25-L</b>	SS-304	Buffed	Poylamide
"L" to be specified			
Waterproof Emergency Push Button Switch 1 A 110 VDC 1 No. 1 NC			

# Handles

## Recessed Handle

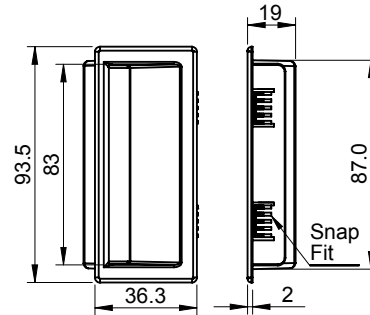

Product Code	Material
<b>DHP-93</b>	Polyamide
Cut Out - 87.5 x 30.7 Changes as per sheet thickness. Maximum sheet thickness - 2.5mm	

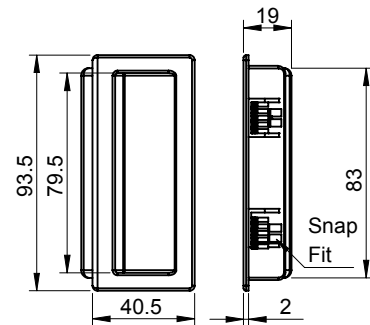
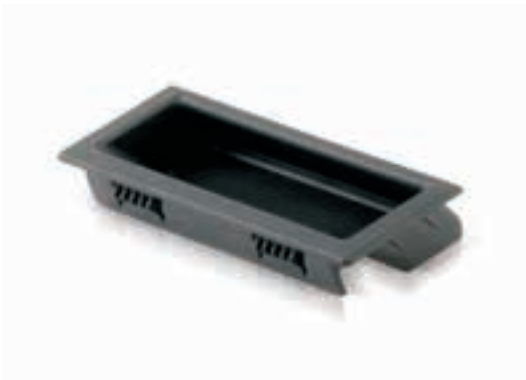

Product Code	Material
<b>DHP-94</b>	Polyamide
Cut Out - 84 x 35 Changes as per sheet thickness. Maximum sheet thickness - 3.0mm	

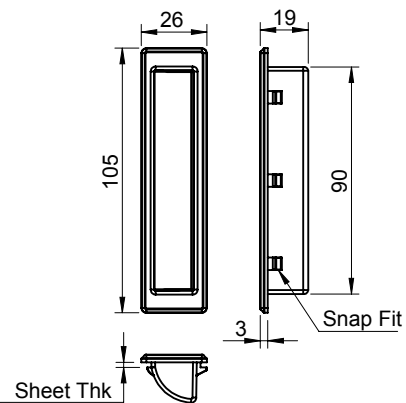

2018.

Product Code	Material	Sheet Thk. (mm)
<b>DHP-105-1</b>	Polyamide	1
<b>DHP-105-1.2</b>	Polyamide	1.2
<b>DHP-105-1.6</b>	Polyamide	1.6
Cut Out - 90.3 x 19.8		

# Handles

## Recessed Handle

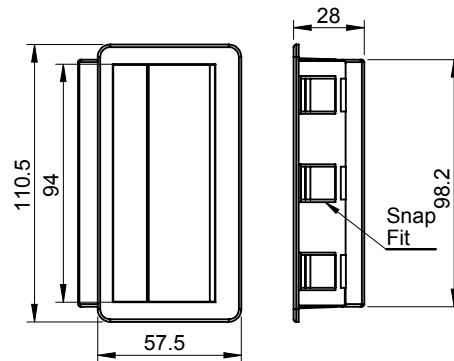

Product Code	Material
<b>DHP-110</b>	Polyamide
Cut Out - 99.5 x 49 Changes as per sheet thickness. Maximum sheet thickness - 3.0	

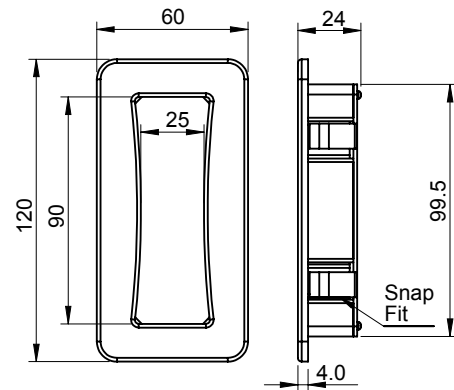

Product Code	Material
<b>DHP-120</b>	Polyamide
Cut Out - 100 x 49 Changes as per sheet thickness. Maximum sheet thickness - 3.0	

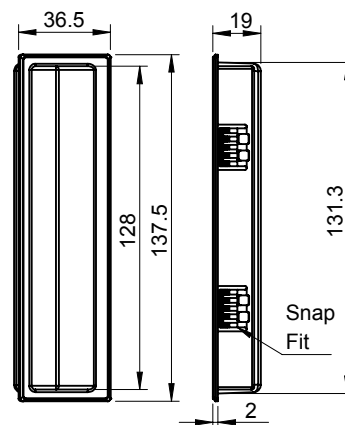

Product Code	Material
<b>DHP-137</b>	Polyamide
Cut Out - 132 x 30.6 Changes as per sheet thickness. Maximum sheet thickness - 1.4 x 1.8	

# Handles

## Recessed Handle

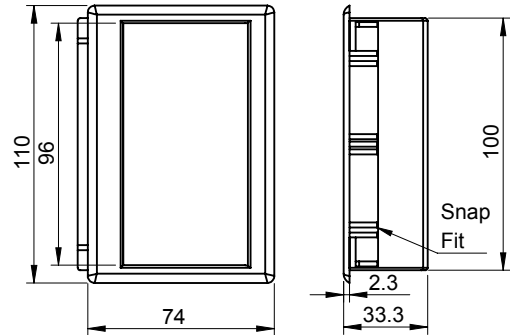
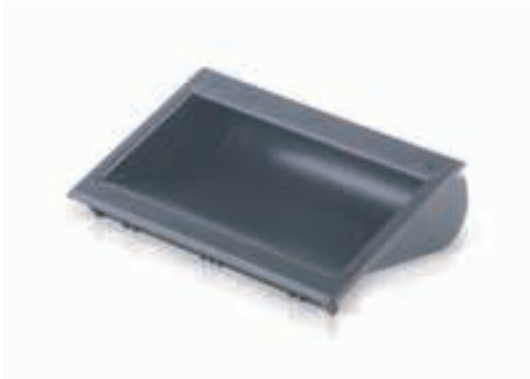

Product Code	Material
<b>DHP-11074</b>	Polyamide
Cut Out - 100 x 65 Changes as per sheet thickness. Maximum sheet thickness - 3.0	

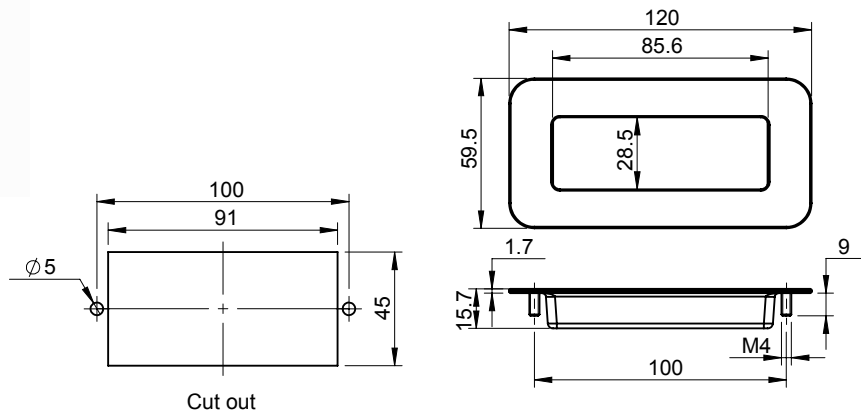

Product Code	Material	Finish
<b>DHRSS-120</b>	SS-304	Electro Polish

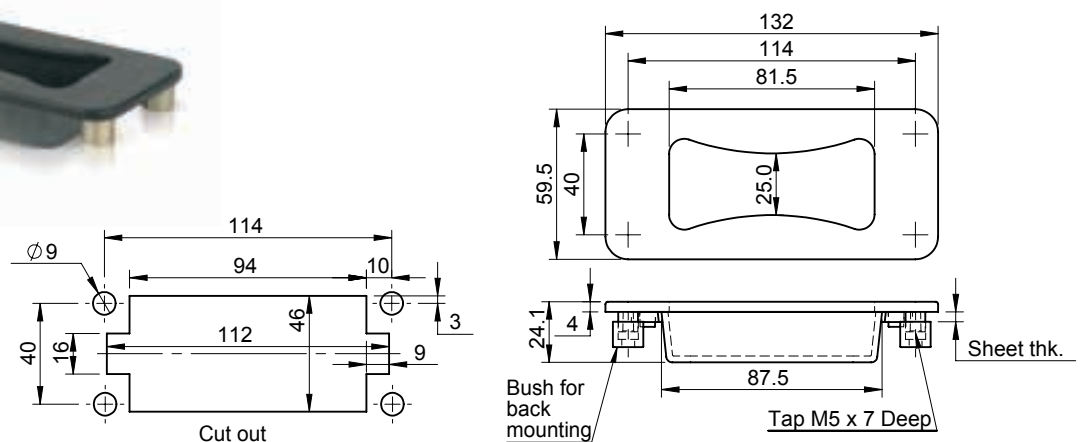

Product Code	Material	Finish
<b>DHRZ-130</b>	Zinc	Black PC



# Handles

## Crate Handle

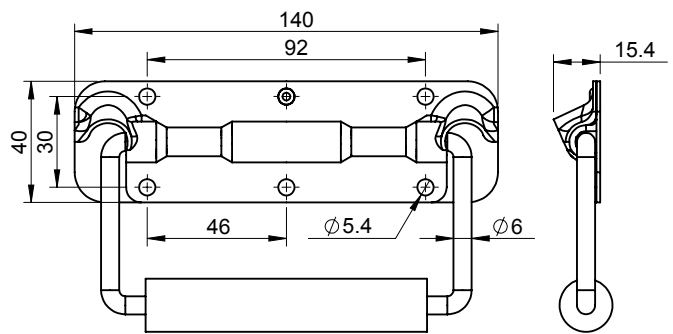

Product Code	Material	Finish	Load Capacity (Kg)
<b>DCPH-140-BZ</b>	Mild Steel	Blue Zinc	60

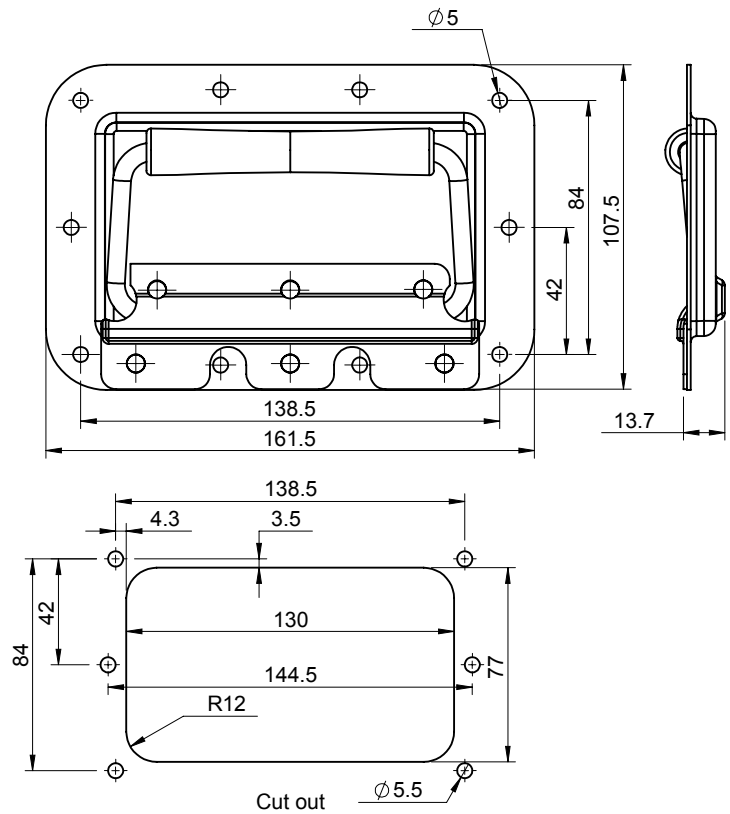

Product Code	Material	Finish
<b>DCPH-160-BZ</b>	Mild Steel	Blue Zinc

# Handles

## Flush Pull Handle

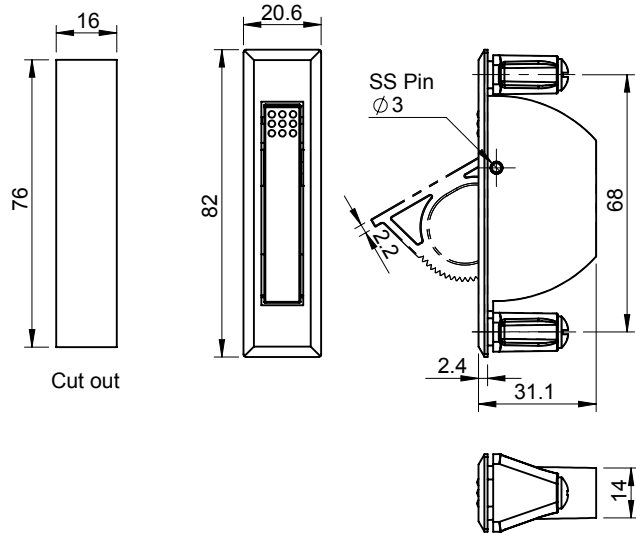

Product Code	Material
DHFP-68	Polyamide

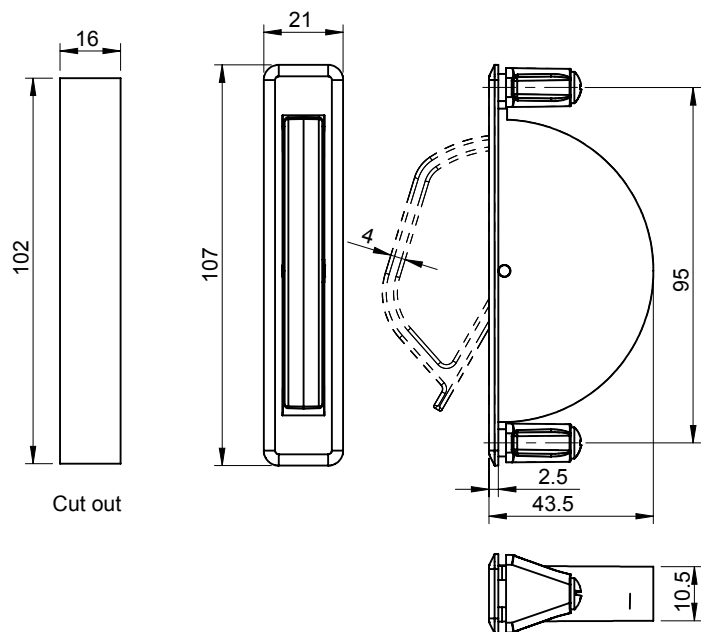

Product Code	Material	Handle Material	Handle Finish	Load Capacity (Kg)
DHFP-94-PC	Polyamide	Zinc	Black PC	10
DHFP-94-SPC	Polyamide	Zinc	SPC	10



DZHS-L

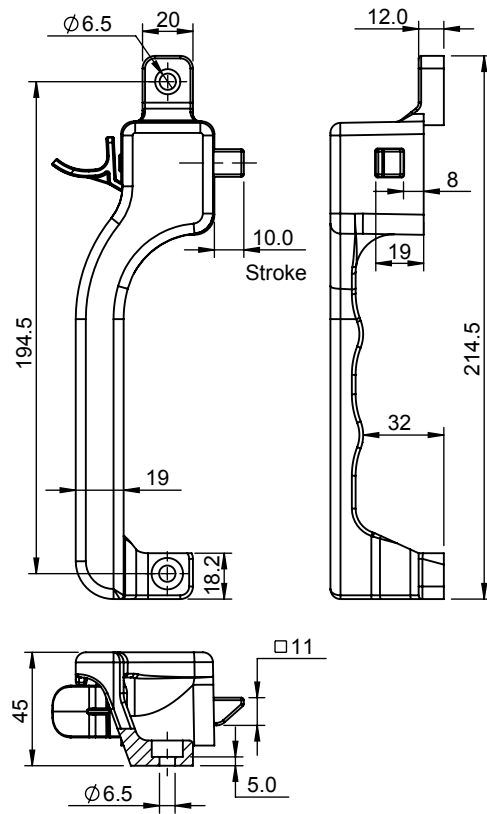

DZHS-R

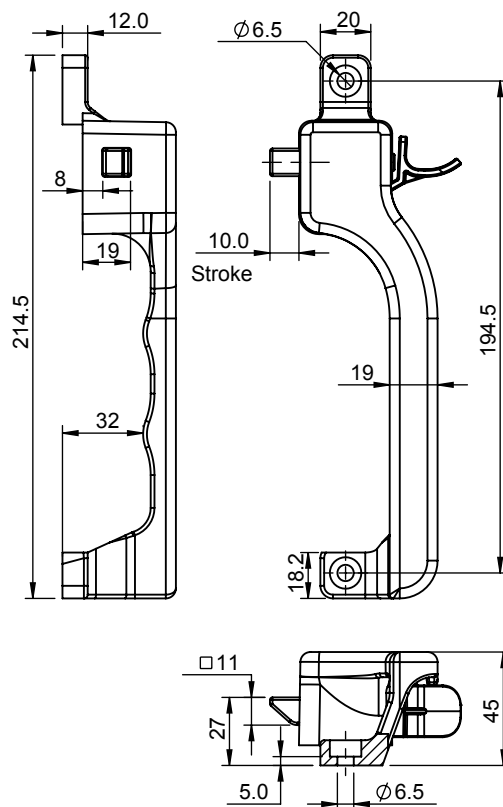

Item No	Material Type	Finishing	Description
DZHS-L	Zinc	Black PC	Push Handle
DZHS-R	Zinc	Black PC	Push Handle

# Handles

## Angular Handle

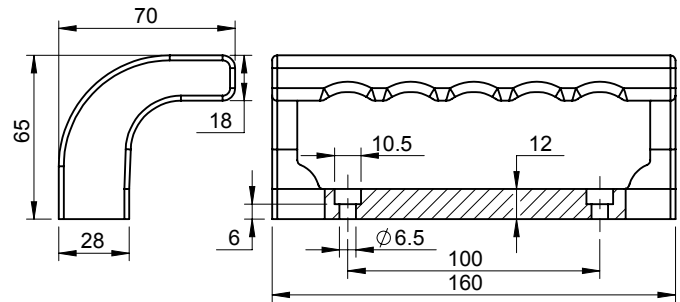

18/19

Product Code	Material
DHAS-100	Polyamide

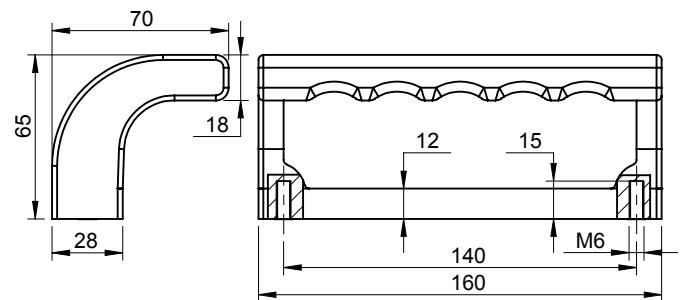

18/19

Product Code	Material	Insert Material
DHAI-140	Polyamide	MS

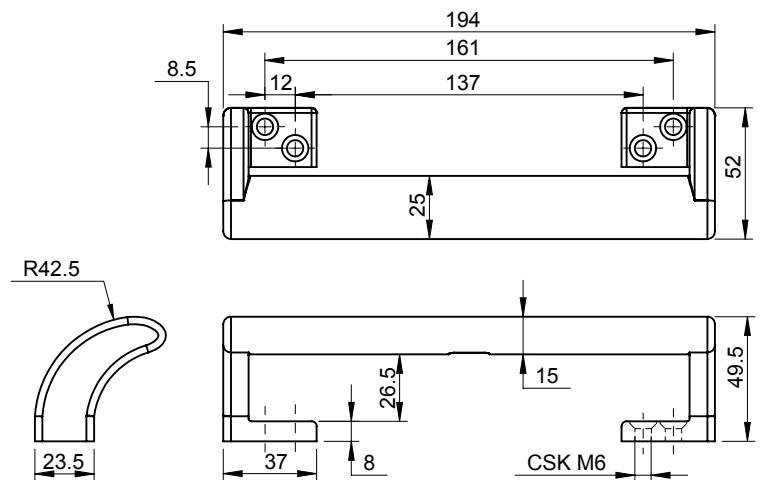

Product Code	Material	Finish
DZAH-195-PC	Zinc	Black PC

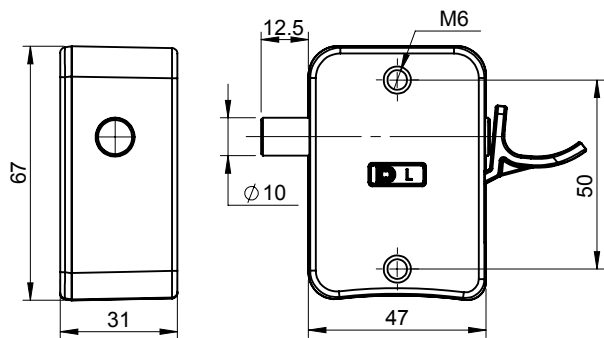

Product Code	Material	Finish	Locking Stroke
DZWC2-L	Zinc	Black PC	12.5
DZWC2-R	Zinc	Black PC	12.5

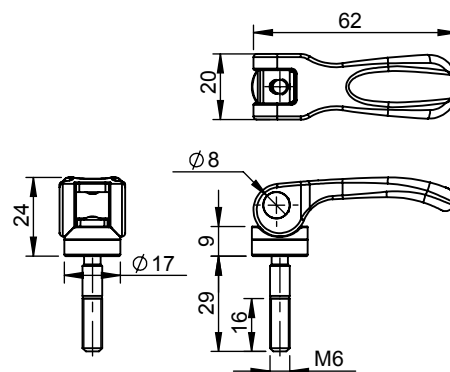

18/19

Product Code	Material	Finish
DMACS-0655-29	Zinc	Black PC

# Handles

## Lever Handle

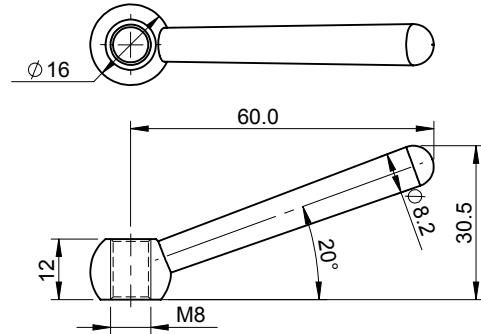

Product Code	Material
DM-23	Zinc

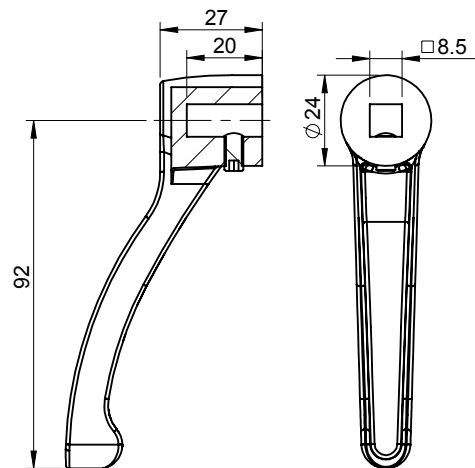

Product Code	Material	Finish
DML-29-8	Zinc	Black PC

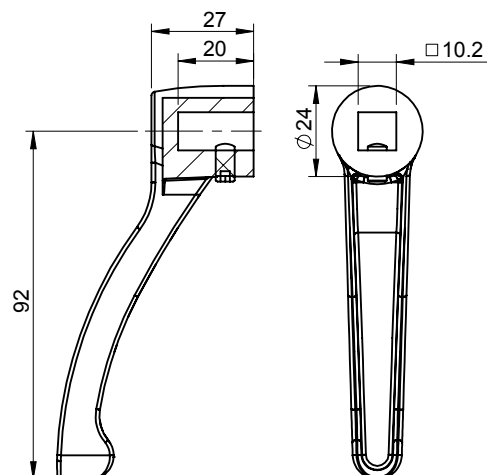

Product Code	Material	Finish
DML-29-10	Zinc	Black PC



### Polyamide

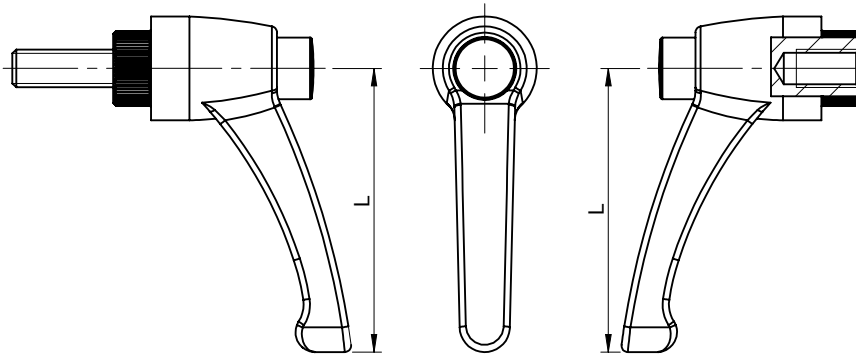

**DPAOS-H**  
H : 45, 63, 78, 92 mm

**DPAOI-H**  
H : 45, 63, 78, 92 mm

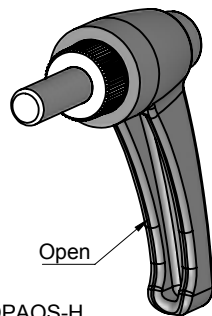

DPAOS-H  
O-Open  
S-Stud

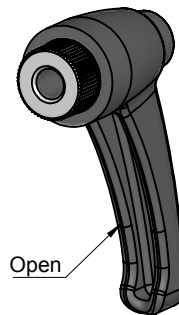

DPAOS-H  
O-Open  
S-Stud

Standard cap colour is black.



Black



Green



Blue



Orange

Green, blue & orange caps are available on a minimum order of 50 nos each.

- The Stud/Insert are engaged via serrations with the Handle.
- Lift the Handle upwards to disengage the serrations and adjust the Handle position.
- On releasing the Handle, return spring automatically engages the serrations once again.
- Standard Colour for Handles is Black.
- Studs / Inserts : M.S. Toughened Green Plated.
- Stainless Steel Studs & Inserts are available on minimum order of 100 nos.
- Standard Colour for Cap is Black.
- Blue, Orange & Green caps are also available.

# Handles

## Adjustable Handle

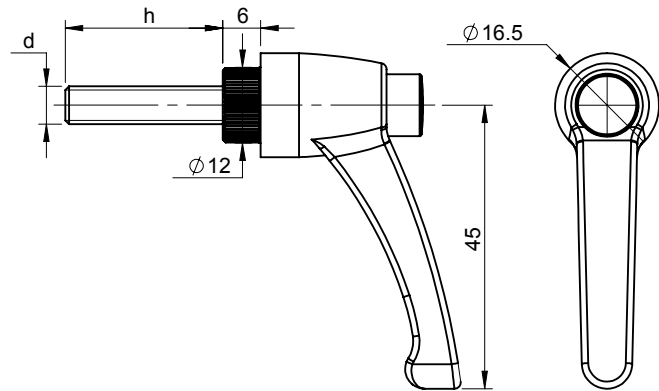

Product Code	Material	Colour	Stud Material	Stud Size (d)	Stud Length (h)	Version
DPAOS-0545-10	Polyamide	Black	MS	M5	10.0	Cap
DPAOS-0545-16	Polyamide	Black	MS	M5	16.0	Cap
DPAOS-0545-20	Polyamide	Black	MS	M5	20.0	Cap
DPAOS-0545-25	Polyamide	Black	MS	M5	25.0	Cap
DPAOS-0545-30	Polyamide	Black	MS	M5	30.0	Cap
DPAOS-0545-40	Polyamide	Black	MS	M5	40.0	Cap
DPAOS-0545-50	Polyamide	Black	MS	M5	50.0	Cap
DPAOS-0645-10	Polyamide	Black	MS	M6	10.0	Cap
DPAOS-0645-16	Polyamide	Black	MS	M6	16.0	Cap
DPAOS-0645-20	Polyamide	Black	MS	M6	20.0	Cap
DPAOS-0645-25	Polyamide	Black	MS	M6	25.0	Cap
DPAOS-0645-30	Polyamide	Black	MS	M6	30.0	Cap
DPAOS-0645-35	Polyamide	Black	MS	M6	35.0	Cap
DPAOS-0645-40	Polyamide	Black	MS	M6	40.0	Cap
DPAOS-0645-45	Polyamide	Black	MS	M6	45.0	Cap
DPAOS-0645-50	Polyamide	Black	MS	M6	50.0	Cap

The Stud is engaged via serrations with the Handle.

Lift the Handle upwards to disengage the serrations and adjust the Handle position.

On releasing the Handle, return spring automatically engages the serrations once again.

Standard Colour for Handle is Black.

Studs : M.S. Toughened Green Plated.

Stainless Steel Studs are available on minimum order of 100 nos.

Standard Colour for Cap is Black.

Blue, Orange & Green caps are also available.

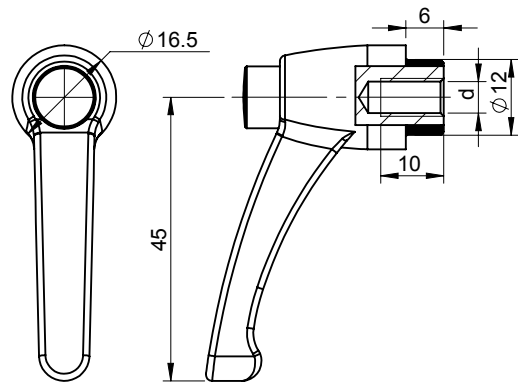

Product Code	Material	Colour	Insert Material	Insert Size (d)	Version
<b>DPAOI-0445</b>	Polyamide	Black	MS	M4	Cap
<b>DPAOI-0545</b>	Polyamide	Black	MS	M5	Cap
<b>DPAOI-0645</b>	Polyamide	Black	MS	M6	Cap

The Insert is engaged via serrations with the Handle.

Lift the Handle upwards to disengage the serrations and adjust the Handle position.

On releasing the Handle, return spring automatically engages the serrations once again.

Standard Colour for Handle is Black.

Insert : M.S. Toughened Green Plated.

Stainless Steel Insert are available on minimum order of 100 nos.

Standard Colour for Cap is Black.

Blue, Orange & Green caps are also available.

# Handles

## Adjustable Handle

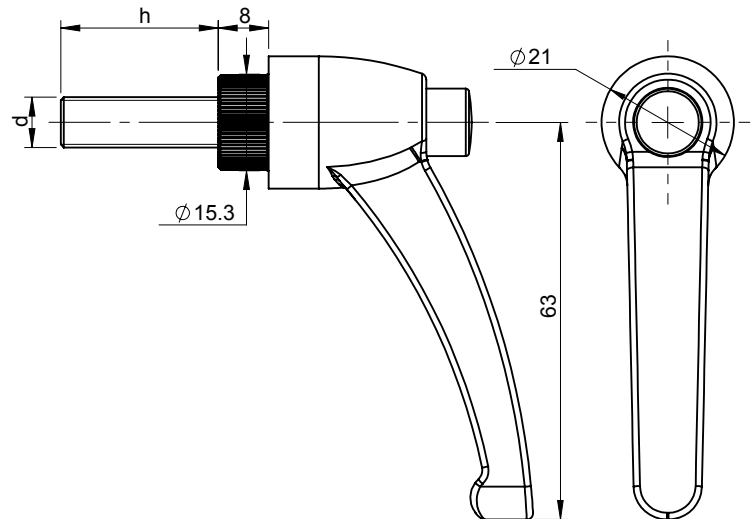

Product Code	Material	Colour	Stud Material	Stud Size (d)	Stud Length (h)	Version
DPAOS-0863-10	Polyamide	Black	MS	M8	10.0	Cap
DPAOS-0863-16	Polyamide	Black	MS	M8	16.0	Cap
DPAOS-0863-20	Polyamide	Black	MS	M8	20.0	Cap
DPAOS-0863-25	Polyamide	Black	MS	M8	25.0	Cap
DPAOS-0863-30	Polyamide	Black	MS	M8	30.0	Cap
DPAOS-0863-40	Polyamide	Black	MS	M8	40.0	Cap
DPAOS-0863-50	Polyamide	Black	MS	M8	50.0	Cap
DPAOS-0863-63	Polyamide	Black	MS	M8	63.0	Cap
DPAOS-0863-90	Polyamide	Black	MS	M8	90.0	Cap
DPAOS-0863-100	Polyamide	Black	MS	M8	100.0	Cap
DPAOS-1063-63	Polyamide	Black	MS	M10	63.0	Cap

The Stud is engaged via serrations with the Handle.

Lift the Handle upwards to disengage the serrations and adjust the Handle position.

On releasing the Handle, return spring automatically engages the serrations once again.

Standard Colour for Handle is Black.

Studs : M.S. Toughened Green Plated.

Stainless Steel Studs are available on minimum order of 100 nos.

Standard Colour for Cap is Black.

Blue, Orange & Green caps are also available.

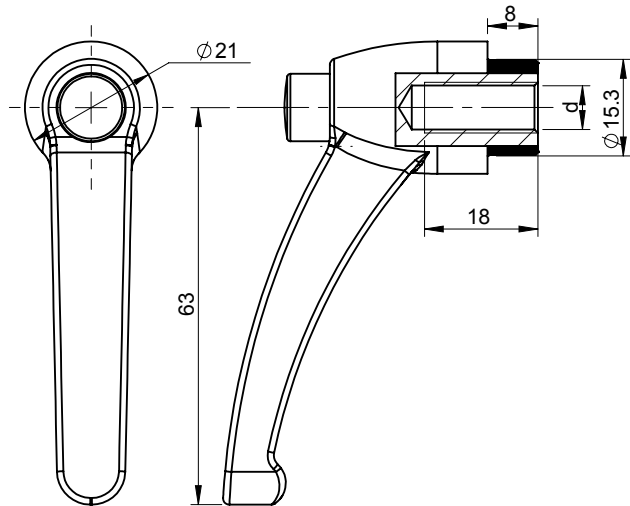

Product Code	Material	Colour	Insert Material	Insert Size (d)	Version
<b>DPAOI-0663</b>	Polyamide	Black	MS	M6	Cap
<b>DPAOI-0863</b>	Polyamide	Black	MS	M8	Cap

The Insert is engaged via serrations with the Handle.

Lift the Handle upwards to disengage the serrations and adjust the Handle position.

On releasing the Handle, return spring automatically engages the serrations once again.

Standard Colour for Handle is Black.

Insert : M.S. Toughened Green Plated.

Stainless Steel Insert are available on minimum order of 100 nos.

Standard Colour for Cap is Black.

Blue, Orange & Green caps are also available.

# Handles

## Adjustable Handle

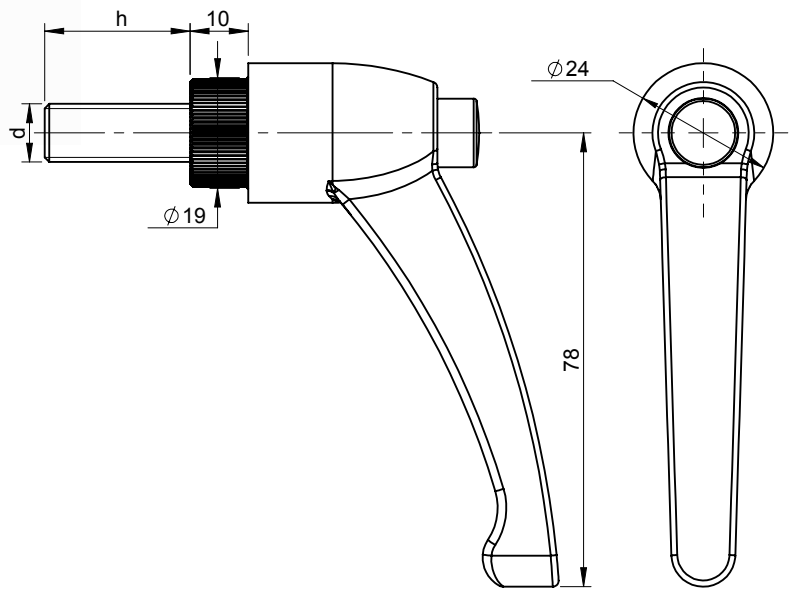

Product Code	Material	Colour	Stud Material	Stud Size (d)	Stud Length (h)	Version
DPAOS-1078-20	Polyamide	Black	MS	M10	20.0	Cap
DPAOS-1078-25	Polyamide	Black	MS	M10	25.0	Cap
DPAOS-1078-32	Polyamide	Black	MS	M10	32.0	Cap
DPAOS-1078-40	Polyamide	Black	MS	M10	40.0	Cap
DPAOS-1078-50	Polyamide	Black	MS	M10	50.0	Cap
DPAOS-1078-60	Polyamide	Black	MS	M10	60.0	Cap
DPAOS-1078-63	Polyamide	Black	MS	M10	63.0	Cap
DPAOS-1078-70	Polyamide	Black	MS	M10	70.0	Cap
DPAOS-1078-100	Polyamide	Black	MS	M10	100.0	Cap
DPAOS-1278-20	Polyamide	Black	MS	M12	20.0	Cap
DPAOS-1278-25	Polyamide	Black	MS	M12	25.0	Cap
DPAOS-1278-32	Polyamide	Black	MS	M12	32.0	Cap
DPAOS-1278-40	Polyamide	Black	MS	M12	40.0	Cap
DPAOS-1278-50	Polyamide	Black	MS	M12	50.0	Cap
DPAOS-1278-63	Polyamide	Black	MS	M12	63.0	Cap

The Stud is engaged via serrations with the Handle.

Lift the Handle upwards to disengage the serrations and adjust the Handle position.

On releasing the Handle, return spring automatically engages the serrations once again.

Standard Colour for Handle is Black.

Studs : M.S. Toughened Green Plated.

Stainless Steel Studs are available on minimum order of 100 nos.

Standard Colour for Cap is Black.

Blue, Orange & Green caps are also available.

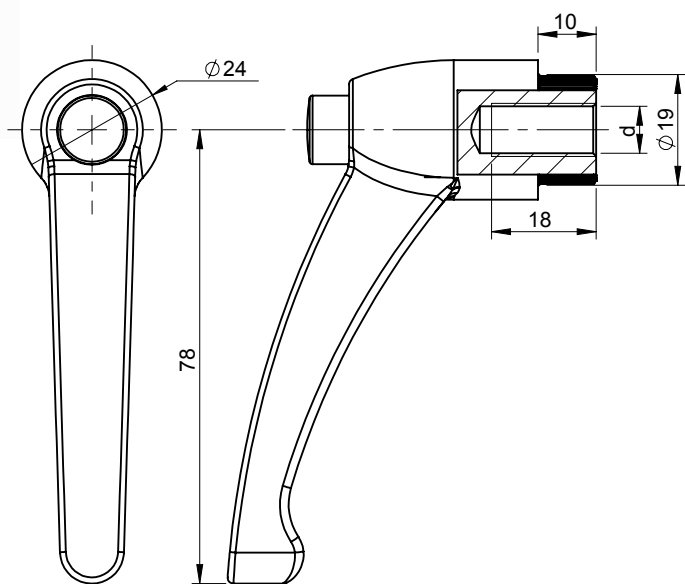

Product Code	Material	Colour	Insert Material	Insert Size (d)	Version
<b>DPAOI-0878</b>	Polyamide	Black	MS	M8	Cap
<b>DPAOI-1078</b>	Polyamide	Black	MS	M10	Cap
<b>DPAOI-1278</b>	Polyamide	Black	MS	M12	Cap

The Insert is engaged via serrations with the Handle.

Lift the Handle upwards to disengage the serrations and adjust the Handle position.

On releasing the Handle, return spring automatically engages the serrations once again.

Standard Colour for Handle is Black.

Insert : M.S. Toughened Green Plated.

Stainless Steel Insert are available on minimum order of 100 nos.

Standard Colour for Cap is Black.

Blue, Orange & Green caps are also available.



# Handles

## Adjustable Handle

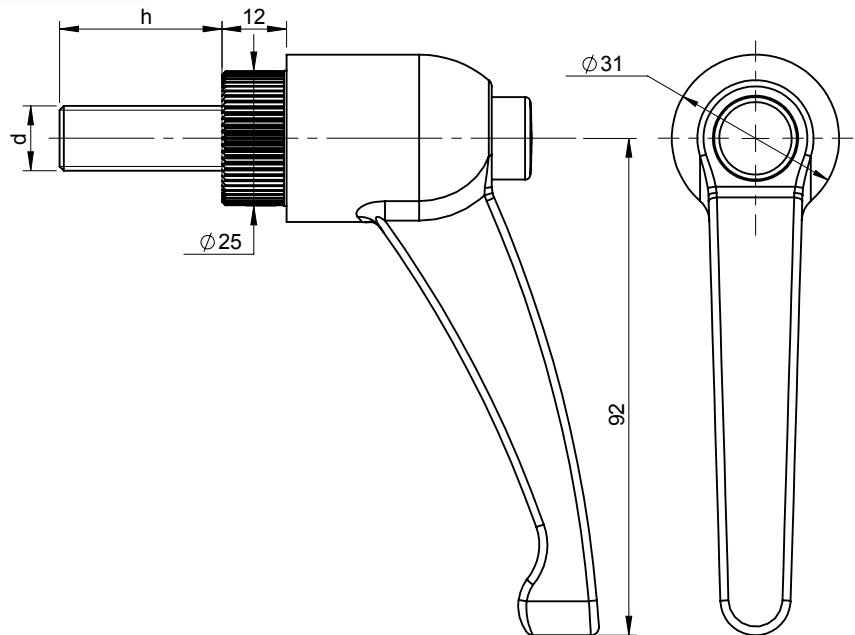

Product Code	Material	Colour	Stud Material	Stud Size (d)	Stud Length (h)	Version
<b>DPAOS-1292-30</b>	Polyamide	Black	MS	M12	30.0	Cap
<b>DPAOS-1292-50</b>	Polyamide	Black	MS	M12	50.0	Cap
<b>DPAOS-1292-70</b>	Polyamide	Black	MS	M12	70.0	Cap
<b>DPAOS-1492-30</b>	Polyamide	Black	MS	M14	30.0	Cap
<b>DPAOS-1492-50</b>	Polyamide	Black	MS	M14	50.0	Cap
<b>DPAOS-1492-70</b>	Polyamide	Black	MS	M14	70.0	Cap
<b>DPAOS-1692-30</b>	Polyamide	Black	MS	M16	30.0	Cap
<b>DPAOS-1692-50</b>	Polyamide	Black	MS	M16	50.0	Cap
<b>DPAOS-1692-70</b>	Polyamide	Black	MS	M16	70.0	Cap

The Stud is engaged via serrations with the Handle.

Lift the Handle upwards to disengage the serrations and adjust the Handle position.

On releasing the Handle, return spring automatically engages the serrations once again.

Standard Colour for Handle is Black.

Studs : M.S. Toughened Green Plated.

Stainless Steel Studs are available on minimum order of 100 nos.

Standard Colour for Cap is Black.

Blue, Orange & Green caps are also available.

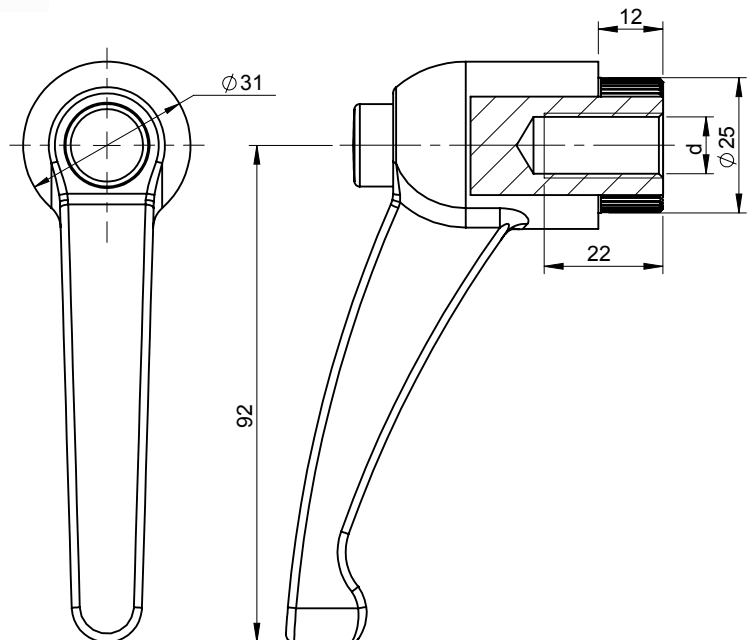

Product Code	Material	Colour	Insert Material	Insert Size (d)	Version
<b>DPAOI-1292</b>	Polyamide	Black	MS	M12	Cap
<b>DPAOI-1492</b>	Polyamide	Black	MS	M14	Cap
<b>DPAOI-1692</b>	Polyamide	Black	MS	M16	Cap

The Insert is engaged via serrations with the Handle.

Lift the Handle upwards to disengage the serrations and adjust the Handle position.

On releasing the Handle, return spring automatically engages the serrations once again.

Standard Colour for Handle is Black.

Insert : M.S. Toughened Green Plated.

Stainless Steel Insert are available on minimum order of 100 nos.

Standard Colour for Cap is Black.

Blue, Orange & Green caps are also available.

# Handles

## Adjustable Handle

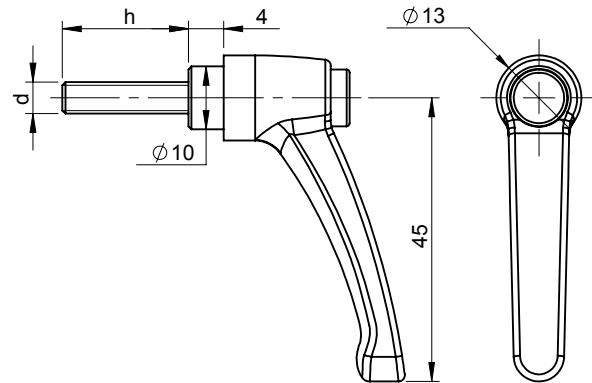

Product Code	Material	Colour	Stud Material	Stud Size (d)	Stud Length (h)	Version
DMACS-0445-20	Zinc	Black PC	MS	M4	20.0	Cap
DMACS-0545-12	Zinc	Black PC	MS	M5	12.0	Cap
DMACS-0545-16	Zinc	Black PC	MS	M5	16.0	Cap
DMACS-0545-20	Zinc	Black PC	MS	M5	20.0	Cap
DMACS-0545-25	Zinc	Black PC	MS	M5	25.0	Cap
DMACS-0545-32	Zinc	Black PC	MS	M5	32.0	Cap
DMACS-0545-40	Zinc	Black PC	MS	M5	40.0	Cap
DMACS-0545-50	Zinc	Black PC	MS	M5	50.0	Cap
DMACS-0645-12	Zinc	Black PC	MS	M6	12.0	Cap
DMACS-0645-16	Zinc	Black PC	MS	M6	16.0	Cap
DMACS-0645-20	Zinc	Black PC	MS	M6	20.0	Cap
DMACS-0645-25	Zinc	Black PC	MS	M6	25.0	Cap
DMACS-0645-32	Zinc	Black PC	MS	M6	32.0	Cap
DMACS-0645-40	Zinc	Black PC	MS	M6	40.0	Cap
DMACS-0645-50	Zinc	Black PC	MS	M6	50.0	Cap

The Stud is engaged via serrations with the Handle.

Lift the Handle upwards to disengage the serrations and adjust the Handle position.

On releasing the Handle, return spring automatically engages the serrations once again.

Standard Colour for Handle is Black.

Studs : M.S. Toughened Green Plated.

Stainless Steel Studs are available on minimum order of 100 nos.

Standard Colour for Cap is Black.

Blue, Orange & Green caps are also available.

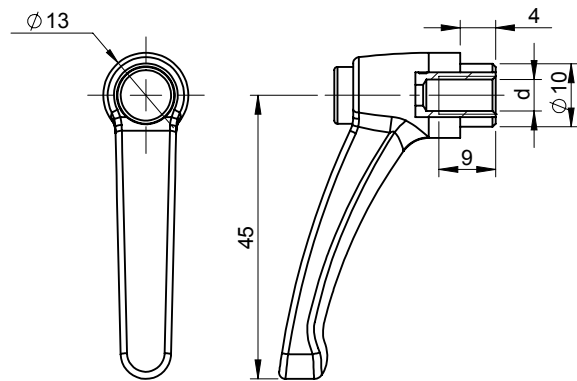

Product Code	Material	Colour	Insert Material	Insert Size (d)	Version
<b>DMACI-0445</b>	Zinc	Black PC	MS	M4	Cap
<b>DMACI-0545</b>	Zinc	Black PC	MS	M5	Cap
<b>DMACI-0645</b>	Zinc	Black PC	MS	M6	Cap

The Insert is engaged via serrations with the Handle.

Lift the Handle upwards to disengage the serrations and adjust the Handle position.

On releasing the Handle, return spring automatically engages the serrations once again.

Standard Colour for Handle is Black.

Insert : M.S. Toughened Green Plated.

Stainless Steel Insert are available on minimum order of 100 nos.

Standard Colour for Cap is Black.

Blue, Orange & Green caps are also available.

# Handles

## Adjustable Handle

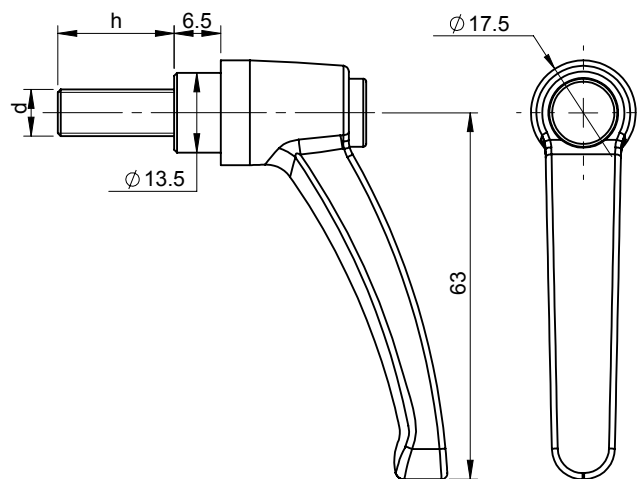

Product Code	Material	Colour	Stud Material	Stud Size (d)	Stud Length (h)	Version
<b>DMACS-0863-16</b>	Zinc	Black PC	MS	M8	16.0	Cap
<b>DMACS-0863-20</b>	Zinc	Black PC	MS	M8	20.0	Cap
<b>DMACS-0863-25</b>	Zinc	Black PC	MS	M8	25.0	Cap
<b>DMACS-0863-32</b>	Zinc	Black PC	MS	M8	32.0	Cap
<b>DMACS-0863-40</b>	Zinc	Black PC	MS	M8	40.0	Cap
<b>DMACS-0863-50</b>	Zinc	Black PC	MS	M8	50.0	Cap
<b>DMACS-0863-63</b>	Zinc	Black PC	MS	M8	63.0	Cap
<b>DMACS-0863-70</b>	Zinc	Black PC	MS	M8	70.0	Cap
<b>DMACS-0863-90</b>	Zinc	Black PC	MS	M8	90.0	Cap

The Stud is engaged via serrations with the Handle.

Lift the Handle upwards to disengage the serrations and adjust the Handle position.

On releasing the Handle, return spring automatically engages the serrations once again.

Standard Colour for Handle is Black.

Studs : M.S. Toughened Green Plated.

Stainless Steel Studs are available on minimum order of 100 nos.

Standard Colour for Cap is Black.

Blue, Orange & Green caps are also available.

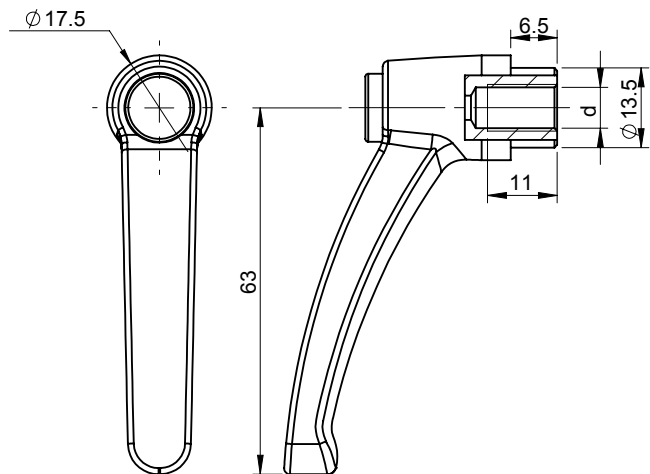

Product Code	Material	Colour	Insert Material	Insert Size (d)	Version
<b>DMACI-0663</b>	Zinc	Black PC	MS	M6	Cap
<b>DMACI-0863</b>	Zinc	Black PC	MS	M8	Cap

The Insert is engaged via serrations with the Handle.

Lift the Handle upwards to disengage the serrations and adjust the Handle position.

On releasing the Handle, return spring automatically engages the serrations once again.

Standard Colour for Handle is Black.

Insert : M.S. Toughened Green Plated.

Stainless Steel Insert are available on minimum order of 100 nos.

Standard Colour for Cap is Black.

Blue, Orange & Green caps are also available.

# Handles

## Adjustable Handle

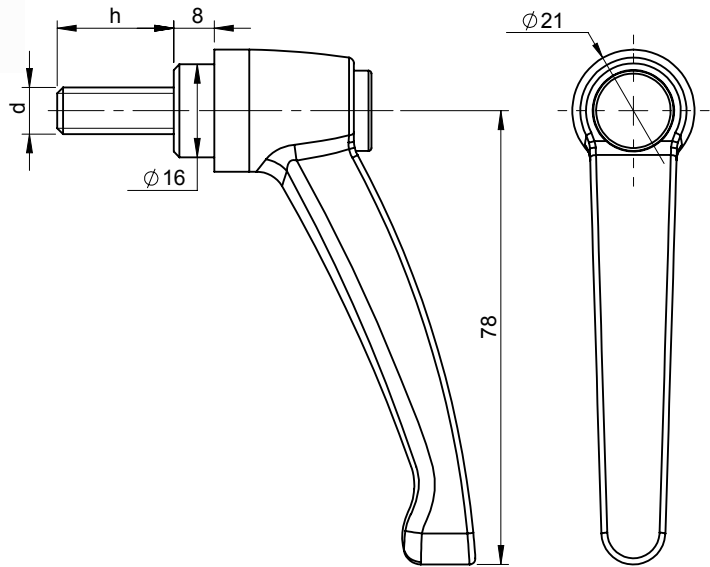

Product Code	Material	Colour	Stud Material	Stud Size (d)	Stud Length (h)	Version
<b>DMACS-1078-20</b>	Zinc	Black PC	MS	M10	20.0	Cap
<b>DMACS-1078-25</b>	Zinc	Black PC	MS	M10	25.0	Cap
<b>DMACS-1078-30</b>	Zinc	Black PC	MS	M10	30.0	Cap
<b>DMACS-1078-32</b>	Zinc	Black PC	MS	M10	32.0	Cap
<b>DMACS-1078-40</b>	Zinc	Black PC	MS	M10	40.0	Cap
<b>DMACS-1078-50</b>	Zinc	Black PC	MS	M10	50.0	Cap
<b>DMACS-1078-63</b>	Zinc	Black PC	MS	M10	63.0	Cap
<b>DMACS-1078-70</b>	Zinc	Black PC	MS	M10	70.0	Cap
<b>DMACS-1078-80</b>	Zinc	Black PC	MS	M10	80.0	Cap
<b>DMACS-1078-100</b>	Zinc	Black PC	MS	M10	100.0	Cap
<b>DMACS-1078-110</b>	Zinc	Black PC	MS	M10	110.0	Cap
<b>DMACS-1078-120</b>	Zinc	Black PC	MS	M10	120.0	Cap
<b>DMACS-1278-63</b>	Zinc	Black PC	MS	M12	63.0	Cap

The Stud is engaged via serrations with the Handle.

Lift the Handle upwards to disengage the serrations and adjust the Handle position.

On releasing the Handle, return spring automatically engages the serrations once again.

Standard Colour for Handle is Black.

Studs : M.S. Toughened Green Plated.

Stainless Steel Studs are available on minimum order of 100 nos.

Standard Colour for Cap is Black.

Blue, Orange & Green caps are also available.



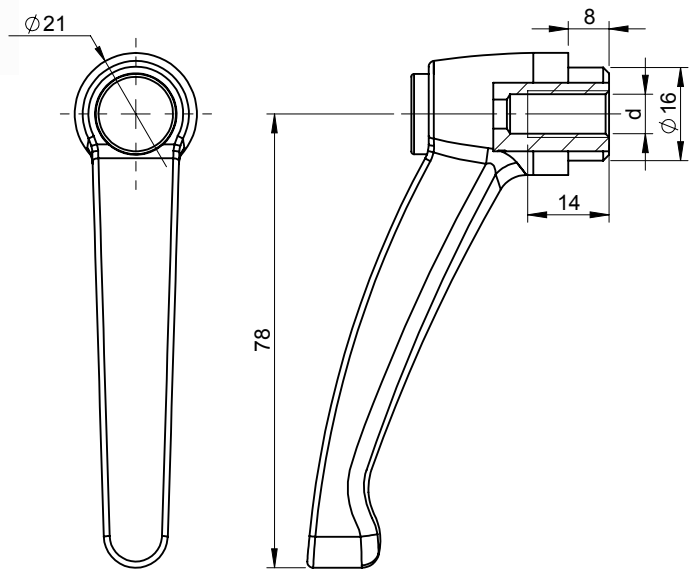

Product Code	Material	Colour	Insert Material	Insert Size (d)	Version
<b>DMACI-0878</b>	Zinc	Black PC	MS	M8	Cap
<b>DMACI-1078</b>	Zinc	Black PC	MS	M10	Cap

The Insert is engaged via serrations with the Handle.

Lift the Handle upwards to disengage the serrations and adjust the Handle position.

On releasing the Handle, return spring automatically engages the serrations once again.

Standard Colour for Handle is Black.

Insert : M.S. Toughened Green Plated.

Stainless Steel Insert are available on minimum order of 100 nos.

Standard Colour for Cap is Black.

Blue, Orange & Green caps are also available.

# Handles

## Adjustable Handle

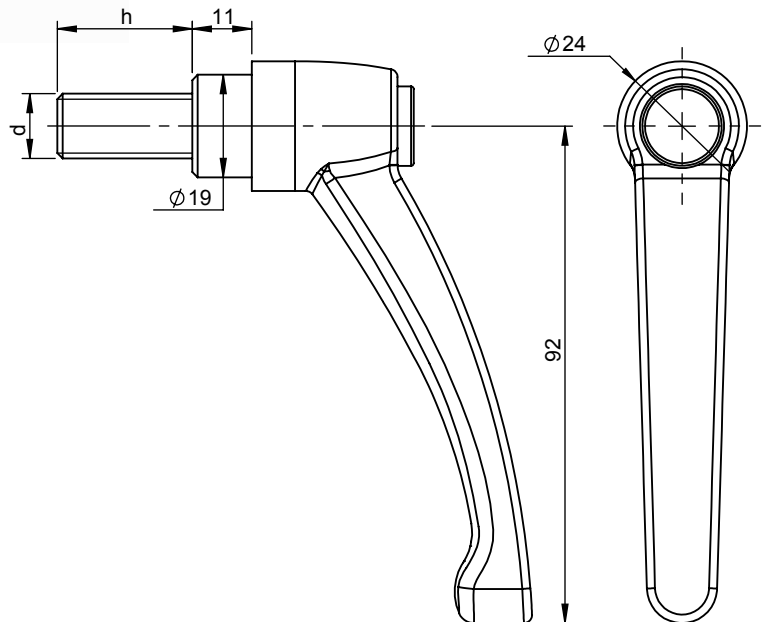

Product Code	Material	Colour	Stud Material	Stud Size (d)	Stud Length (h)	Version
<b>DMACS-1092-50</b>	Zinc	Black PC	MS	M10	50.0	Cap
<b>DMACS-1292-20</b>	Zinc	Black PC	MS	M12	20.0	Cap
<b>DMACS-1292-25</b>	Zinc	Black PC	MS	M12	25.0	Cap
<b>DMACS-1292-32</b>	Zinc	Black PC	MS	M12	32.0	Cap
<b>DMACS-1292-40</b>	Zinc	Black PC	MS	M12	40.0	Cap
<b>DMACS-1292-50</b>	Zinc	Black PC	MS	M12	50.0	Cap
<b>DMACS-1292-63</b>	Zinc	Black PC	MS	M12	63.0	Cap
<b>DMACS-1292-80</b>	Zinc	Black PC	MS	M12	80.0	Cap

The Stud is engaged via serrations with the Handle.

Lift the Handle upwards to disengage the serrations and adjust the Handle position.

On releasing the Handle, return spring automatically engages the serrations once again.

Standard Colour for Handle is Black.

Studs : M.S. Toughened Green Plated.

Stainless Steel Studs are available on minimum order of 100 nos.

Standard Colour for Cap is Black.

Blue, Orange & Green caps are also available.

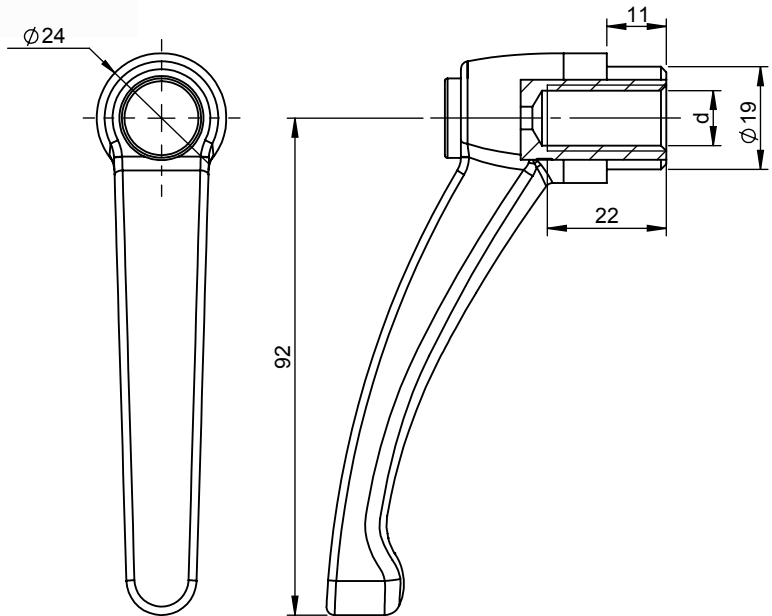

Product Code	Material	Colour	Insert Material	Insert Size (d)	Version
<b>DMACI-1092</b>	Zinc	Black PC	MS	M10	Cap
<b>DMACI-1292</b>	Zinc	Black PC	MS	M12	Cap

The Insert is engaged via serrations with the Handle.

Lift the Handle upwards to disengage the serrations and adjust the Handle position.

On releasing the Handle, return spring automatically engages the serrations once again.

Standard Colour for Handle is Black.

Insert : M.S. Toughened Green Plated.

Stainless Steel Insert are available on minimum order of 100 nos.

Standard Colour for Cap is Black.

Blue, Orange & Green caps are also available.

# Handles

## Adjustable Handle

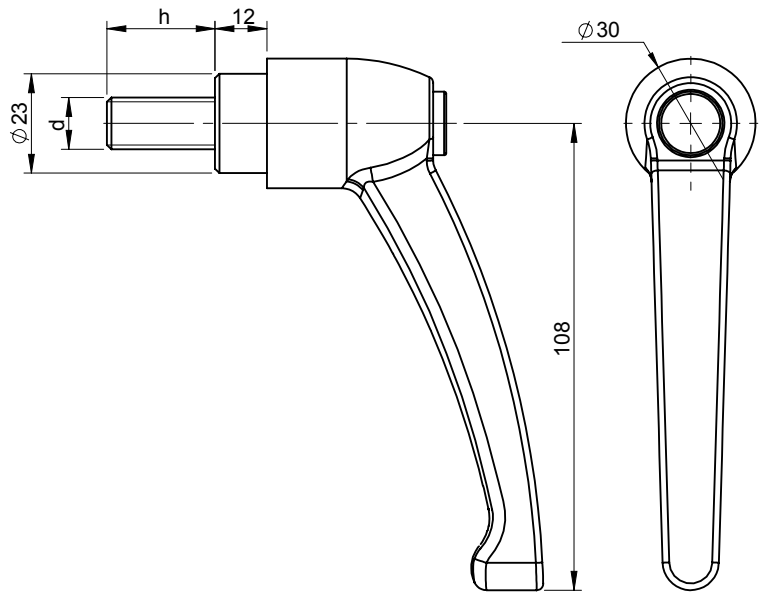

Product Code	Material	Colour	Stud Material	Stud Size (d)	Stud Length (h)	Version
<b>DMACS-12108-40</b>	Zinc	Black PC	MS	M12	40.0	Cap
<b>DMACS-12108-63</b>	Zinc	Black PC	MS	M12	63.0	Cap
<b>DMACS-12108-80</b>	Zinc	Black PC	MS	M12	80.0	Cap
<b>DMACS-16108-40</b>	Zinc	Black PC	MS	M16	40.0	Cap
<b>DMACS-16108-63</b>	Zinc	Black PC	MS	M16	63.0	Cap
<b>DMACS-16108-80</b>	Zinc	Black PC	MS	M16	80.0	Cap

The Stud is engaged via serrations with the Handle.

Lift the Handle upwards to disengage the serrations and adjust the Handle position.

On releasing the Handle, return spring automatically engages the serrations once again.

Standard Colour for Handle is Black.

Studs : M.S. Toughened Green Plated.

Stainless Steel Studs are available on minimum order of 100 nos.

Standard Colour for Cap is Black.

Blue, Orange & Green caps are also available.

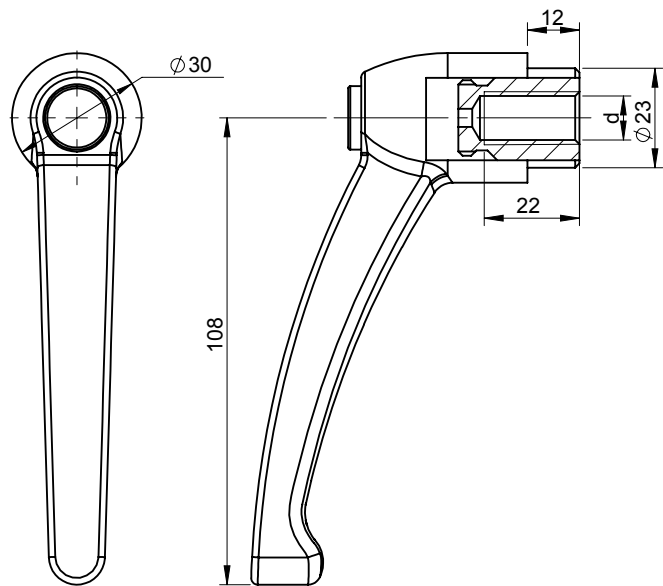

Product Code	Material	Colour	Insert Material	Insert Size (d)	Version
<b>DMACI-12108</b>	Zinc	Black PC	MS	M12	Cap
<b>DMACI-14108</b>	Zinc	Black PC	MS	M14	Cap

The Insert is engaged via serrations with the Handle.

Lift the Handle upwards to disengage the serrations and adjust the Handle position.

On releasing the Handle, return spring automatically engages the serrations once again.

Standard Colour for Handle is Black.

Insert : M.S. Toughened Green Plated.

Stainless Steel Insert are available on minimum order of 100 nos.

Standard Colour for Cap is Black.

Blue, Orange & Green caps are also available.

# Handles

## Adjustable Handle

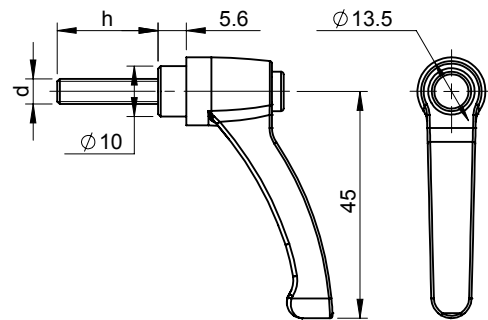

Product Code	Material	Colour	Stud Material	Stud Size (d)	Stud Length (h)	Version
DMAOS-0545-12	Zinc	Black PC	MS	M5	12.0	Cap
DMAOS-0545-16	Zinc	Black PC	MS	M5	16.0	Cap
DMAOS-0545-20	Zinc	Black PC	MS	M5	20.0	Cap
DMAOS-0545-25	Zinc	Black PC	MS	M5	25.0	Cap
DMAOS-0545-32	Zinc	Black PC	MS	M5	32.0	Cap
DMAOS-0545-40	Zinc	Black PC	MS	M5	40.0	Cap
DMAOS-0545-50	Zinc	Black PC	MS	M5	50.0	Cap
DMAOS-0645-12	Zinc	Black PC	MS	M6	12.0	Cap
DMAOS-0645-16	Zinc	Black PC	MS	M6	16.0	Cap
DMAOS-0645-20	Zinc	Black PC	MS	M6	20.0	Cap
DMAOS-0645-25	Zinc	Black PC	MS	M6	25.0	Cap
DMAOS-0645-32	Zinc	Black PC	MS	M6	32.0	Cap
DMAOS-0645-40	Zinc	Black PC	MS	M6	40.0	Cap
DMAOS-0645-50	Zinc	Black PC	MS	M6	50.0	Cap

The Stud is engaged via serrations with the Handle.

Lift the Handle upwards to disengage the serrations and adjust the Handle position.

On releasing the Handle, return spring automatically engages the serrations once again.

Standard Colour for Handle is Black.

Studs : M.S. Toughened Green Plated.

Stainless Steel Studs are available on minimum order of 100 nos.

Standard Colour for Cap is Black.

Blue, Orange & Green caps are also available.

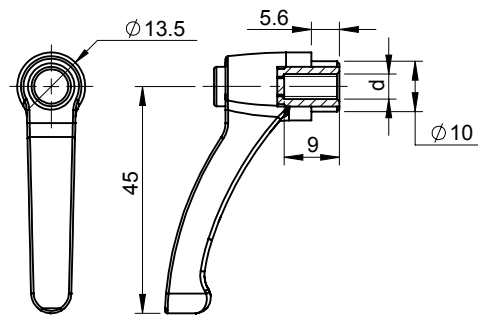

Product Code	Material	Colour	Insert Material	Insert Size (d)	Version
<b>DMAOI-0445</b>	Zinc	Black PC	MS	M4	Cap
<b>DMAOI-0545</b>	Zinc	Black PC	MS	M5	Cap
<b>DMAOI-0645</b>	Zinc	Black PC	MS	M6	Cap

The Insert is engaged via serrations with the Handle.

Lift the Handle upwards to disengage the serrations and adjust the Handle position.

On releasing the Handle, return spring automatically engages the serrations once again.

Standard Colour for Handle is Black.

Insert : M.S. Toughened Green Plated.

Stainless Steel Insert are available on minimum order of 100 nos.

Standard Colour for Cap is Black.

Blue, Orange & Green caps are also available.



# Handles

## Adjustable Handle

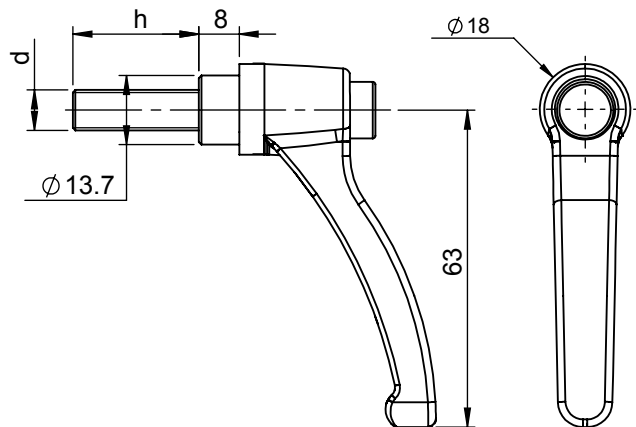

Product Code	Material	Colour	Stud Material	Stud Size (d)	Stud Length (h)	Version
<b>DMAOS-0863-16</b>	Zinc	Black PC	MS	M8	16.0	Cap
<b>DMAOS-0863-20</b>	Zinc	Black PC	MS	M8	20.0	Cap
<b>DMAOS-0863-25</b>	Zinc	Black PC	MS	M8	25.0	Cap
<b>DMAOS-0863-32</b>	Zinc	Black PC	MS	M8	32.0	Cap
<b>DMAOS-0863-35</b>	Zinc	Black PC	MS	M8	35.0	Cap
<b>DMAOS-0863-40</b>	Zinc	Black PC	MS	M8	40.0	Cap
<b>DMAOS-0863-50</b>	Zinc	Black PC	MS	M8	50.0	Cap
<b>DMAOS-0863-63</b>	Zinc	Black PC	MS	M8	63.0	Cap
<b>DMAOS-0863-70</b>	Zinc	Black PC	MS	M8	70.0	Cap
<b>DMAOS-0863-90</b>	Zinc	Black PC	MS	M8	90.0	Cap

The Stud is engaged via serrations with the Handle.

Lift the Handle upwards to disengage the serrations and adjust the Handle position.

On releasing the Handle, return spring automatically engages the serrations once again.

Standard Colour for Handle is Black.

Studs : M.S. Toughened Green Plated.

Stainless Steel Studs are available on minimum order of 100 nos.

Standard Colour for Cap is Black.

Blue, Orange & Green caps are also available.

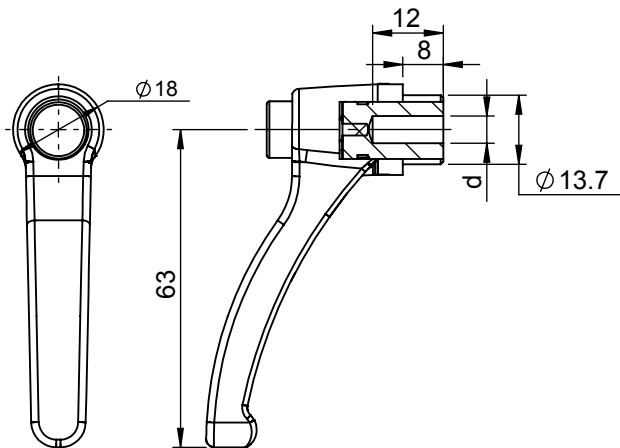

Product Code	Material	Colour	Insert Material	Insert Size (d)	Version
<b>DMAOI-0663</b>	Zinc	Black PC	MS	M6	Cap
<b>DMAOI-0863</b>	Zinc	Black PC	MS	M8	Cap
The Insert is engaged via serrations with the Handle.					
Lift the Handle upwards to disengage the serrations and adjust the Handle position.					
On releasing the Handle, return spring automatically engages the serrations once again.					
Standard Colour for Handle is Black.					
Insert : M.S. Toughened Green Plated.					
Stainless Steel Insert are available on minimum order of 100 nos.					
Standard Colour for Cap is Black.					
Blue, Orange & Green caps are also available.					

# Handles

## Adjustable Handle

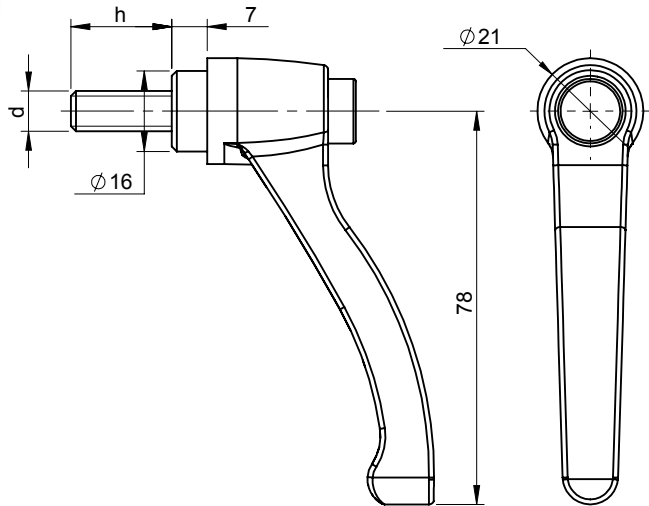

Product Code	Material	Colour	Stud Material	Stud Size (d)	Stud Length (h)	Version
<b>DMAOS-1078-20</b>	Zinc	Black PC	MS	M10	20.0	Cap
<b>DMAOS-1078-25</b>	Zinc	Black PC	MS	M10	25.0	Cap
<b>DMAOS-1078-30</b>	Zinc	Black PC	MS	M10	30.0	Cap
<b>DMAOS-1078-32</b>	Zinc	Black PC	MS	M10	32.0	Cap
<b>DMAOS-1078-40</b>	Zinc	Black PC	MS	M10	40.0	Cap
<b>DMAOS-1078-50</b>	Zinc	Black PC	MS	M10	50.0	Cap
<b>DMAOS-1078-63</b>	Zinc	Black PC	MS	M10	63.0	Cap
<b>DMAOS-1078-70</b>	Zinc	Black PC	MS	M10	70.0	Cap
<b>DMAOS-1078-80</b>	Zinc	Black PC	MS	M10	80.0	Cap
<b>DMAOS-1078-100</b>	Zinc	Black PC	MS	M10	100.0	Cap
<b>DMAOS-1078-110</b>	Zinc	Black PC	MS	M10	110.0	Cap
<b>DMAOS-1078-120</b>	Zinc	Black PC	MS	M10	120.0	Cap
<b>DMAOS-1278-63</b>	Zinc	Black PC	MS	M12	63.0	Cap

The Stud is engaged via serrations with the Handle.

Lift the Handle upwards to disengage the serrations and adjust the Handle position.

On releasing the Handle, return spring automatically engages the serrations once again.

Standard Colour for Handle is Black.

Studs : M.S. Toughened Green Plated.

Stainless Steel Studs are available on minimum order of 100 nos.

Standard Colour for Cap is Black.

Blue, Orange & Green caps are also available.

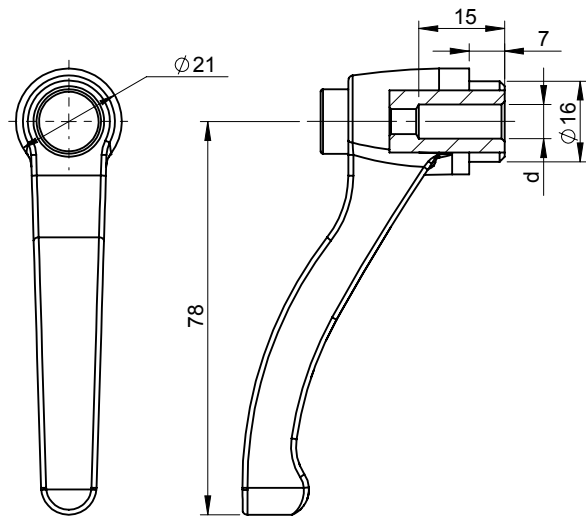

Product Code	Material	Colour	Insert Material	Insert Size (d)	Version
<b>DMAOI-0878</b>	Zinc	Black PC	MS	M8	Cap
<b>DMAOI-1078</b>	Zinc	Black PC	MS	M10	Cap

The Insert is engaged via serrations with the Handle.

Lift the Handle upwards to disengage the serrations and adjust the Handle position.

On releasing the Handle, return spring automatically engages the serrations once again.

Standard Colour for Handle is Black.

Insert : M.S. Toughened Green Plated.

Stainless Steel Insert are available on minimum order of 100 nos.

Standard Colour for Cap is Black.

Blue, Orange & Green caps are also available.

# Handles

## Adjustable Handle

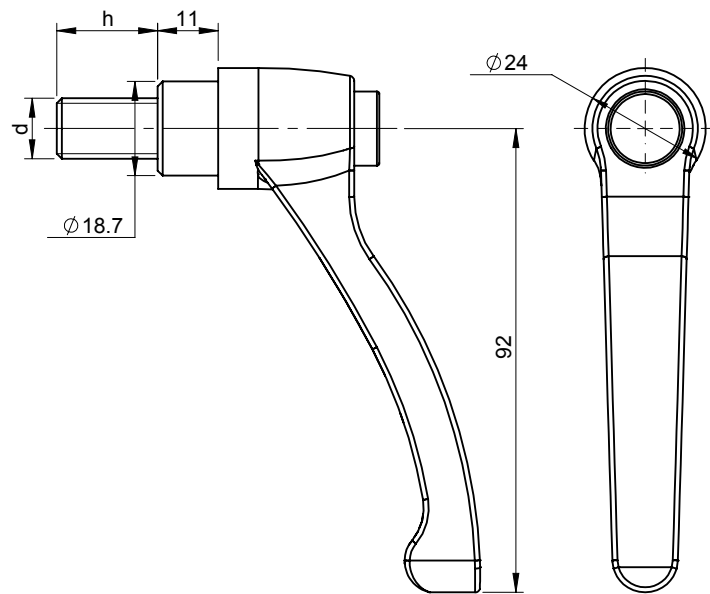

Product Code	Material	Colour	Stud Material	Stud Size (d)	Stud Length (h)	Version
<b>DMAOS-1292-20</b>	Zinc	Black PC	MS	M12	20.0	Cap
<b>DMAOS-1292-25</b>	Zinc	Black PC	MS	M12	25.0	Cap
<b>DMAOS-1292-32</b>	Zinc	Black PC	MS	M12	32.0	Cap
<b>DMAOS-1292-40</b>	Zinc	Black PC	MS	M12	40.0	Cap
<b>DMAOS-1292-50</b>	Zinc	Black PC	MS	M12	50.0	Cap
<b>DMAOS-1292-63</b>	Zinc	Black PC	MS	M12	63.0	Cap
<b>DMAOS-1292-80</b>	Zinc	Black PC	MS	M12	80.0	Cap

The Stud is engaged via serrations with the Handle.

Lift the Handle upwards to disengage the serrations and adjust the Handle position.

On releasing the Handle, return spring automatically engages the serrations once again.

Standard Colour for Handle is Black.

Studs : M.S. Toughened Green Plated.

Stainless Steel Studs are available on minimum order of 100 nos.

Standard Colour for Cap is Black.

Blue, Orange & Green caps are also available.

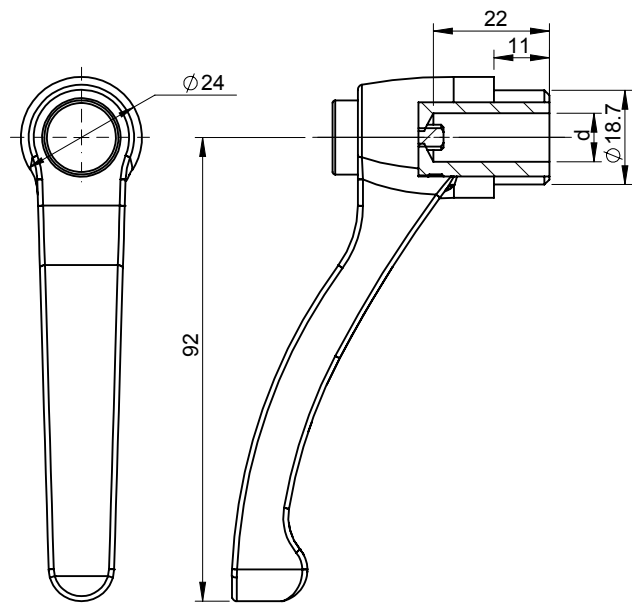

Product Code	Material	Colour	Insert Material	Insert Size (d)	Version
<b>DMAOI-1092</b>	Zinc	Black PC	MS	M10	Cap
<b>DMAOI-1292</b>	Zinc	Black PC	MS	M12	Cap

The Insert is engaged via serrations with the Handle.

Lift the Handle upwards to disengage the serrations and adjust the Handle position.

On releasing the Handle, return spring automatically engages the serrations once again.

Standard Colour for Handle is Black.

Insert : M.S. Toughened Green Plated.

Stainless Steel Insert are available on minimum order of 100 nos.

Standard Colour for Cap is Black.

Blue, Orange & Green caps are also available.

# Handles

## Adjustable Handle

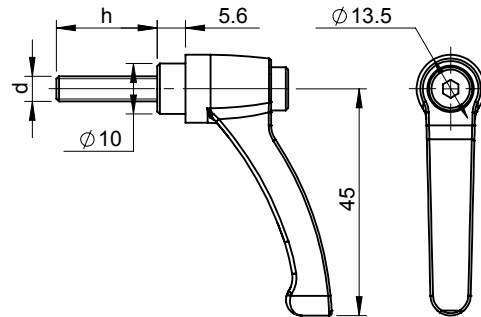

Product Code	Material	Colour	Stud Material	Stud Size (d)	Stud Length (h)	Version
DMAOLS-0545-12	Zinc	Black PC	MS	M5	12.0	Allen
DMAOLS-0545-16	Zinc	Black PC	MS	M5	16.0	Allen
DMAOLS-0545-20	Zinc	Black PC	MS	M5	20.0	Allen
DMAOLS-0545-25	Zinc	Black PC	MS	M5	25.0	Allen
DMAOLS-0545-32	Zinc	Black PC	MS	M5	32.0	Allen
DMAOLS-0545-40	Zinc	Black PC	MS	M5	40.0	Allen
DMAOLS-0545-50	Zinc	Black PC	MS	M5	50.0	Allen
DMAOLS-0645-12	Zinc	Black PC	MS	M6	12.0	Allen
DMAOLS-0645-16	Zinc	Black PC	MS	M6	16.0	Allen
DMAOLS-0645-20	Zinc	Black PC	MS	M6	20.0	Allen
DMAOLS-0645-25	Zinc	Black PC	MS	M6	25.0	Allen
DMAOLS-0645-32	Zinc	Black PC	MS	M6	32.0	Allen
DMAOLS-0645-40	Zinc	Black PC	MS	M6	40.0	Allen
DMAOLS-0645-50	Zinc	Black PC	MS	M6	50.0	Allen

The Stud is engaged via serrations with the Handle.

Lift the Handle upwards to disengage the serrations and adjust the Handle position.

On releasing the Handle, return spring automatically engages the serrations once again.

Standard Colour for Handle is Black.

Studs : M.S. Toughened Green Plated.

Stainless Steel Studs are available on minimum order of 100 nos.



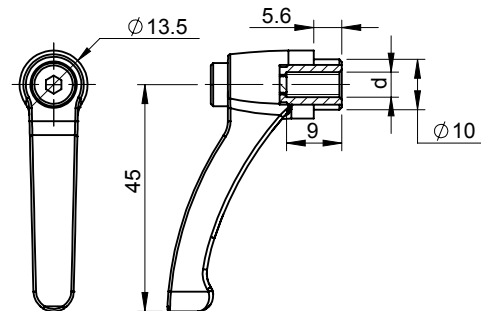

Product Code	Material	Colour	Insert Material	Insert Size (d)	Version
<b>DMAOLI-0445</b>	Zinc	Black PC	MS	M4	Allen
<b>DMAOLI-0545</b>	Zinc	Black PC	MS	M5	Allen
<b>DMAOLI-0645</b>	Zinc	Black PC	MS	M6	Allen

The Insert is engaged via serrations with the Handle.

Lift the Handle upwards to disengage the serrations and adjust the Handle position.

On releasing the Handle, return spring automatically engages the serrations once again.

Standard Colour for Handle is Black.

Insert : M.S. Toughened Green Plated.

Stainless Steel Insert are available on minimum order of 100 nos.

# Handles

## Adjustable Handle

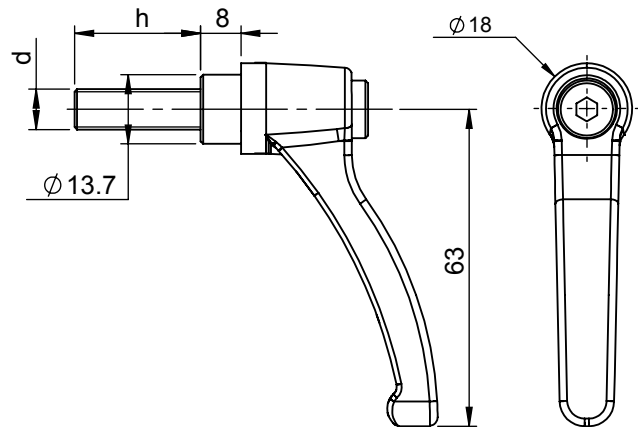

Product Code	Material	Colour	Stud Material	Stud Size (d)	Stud Length (h)	Version
<b>DMAOLS-0863-16</b>	Zinc	Black PC	MS	M8	16.0	Allen
<b>DMAOLS-0863-20</b>	Zinc	Black PC	MS	M8	20.0	Allen
<b>DMAOLS-0863-25</b>	Zinc	Black PC	MS	M8	25.0	Allen
<b>DMAOLS-0863-32</b>	Zinc	Black PC	MS	M8	32.0	Allen
<b>DMAOLS-0863-35</b>	Zinc	Black PC	MS	M8	35.0	Allen
<b>DMAOLS-0863-40</b>	Zinc	Black PC	MS	M8	40.0	Allen
<b>DMAOLS-0863-50</b>	Zinc	Black PC	MS	M8	50.0	Allen
<b>DMAOLS-0863-63</b>	Zinc	Black PC	MS	M8	63.0	Allen
<b>DMAOLS-0863-70</b>	Zinc	Black PC	MS	M8	70.0	Allen
<b>DMAOLS-0863-90</b>	Zinc	Black PC	MS	M8	90.0	Allen

The Stud is engaged via serrations with the Handle.

Lift the Handle upwards to disengage the serrations and adjust the Handle position.

On releasing the Handle, return spring automatically engages the serrations once again.

Standard Colour for Handle is Black.

Studs : M.S. Toughened Green Plated.

Stainless Steel Studs are available on minimum order of 100 nos.

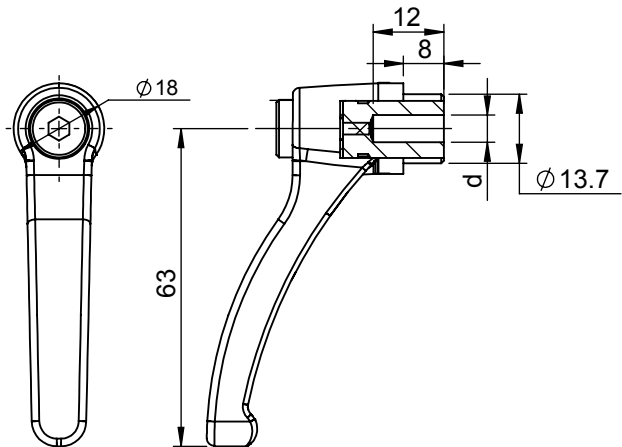

Product Code	Material	Colour	Insert Material	Insert Size (d)	Version
<b>DMAOLI-0663</b>	Zinc	Black PC	MS	M6	Allen
<b>DMAOLI-0863</b>	Zinc	Black PC	MS	M8	Allen

The Insert is engaged via serrations with the Handle.

Lift the Handle upwards to disengage the serrations and adjust the Handle position.

On releasing the Handle, return spring automatically engages the serrations once again.

Standard Colour for Handle is Black.

Insert : M.S. Toughened Green Plated.

Stainless Steel Insert are available on minimum order of 100 nos.

# Handles

## Adjustable Handle

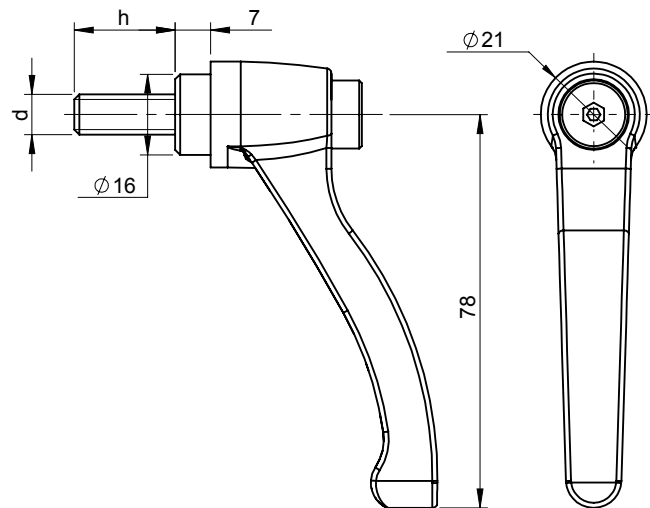

Product Code	Material	Colour	Stud Material	Stud Size (d)	Stud Length (h)	Version
<b>DMAOLS-1078-20</b>	Zinc	Black PC	MS	M10	20.0	Allen
<b>DMAOLS-1078-25</b>	Zinc	Black PC	MS	M10	25.0	Allen
<b>DMAOLS-1078-30</b>	Zinc	Black PC	MS	M10	30.0	Allen
<b>DMAOLS-1078-32</b>	Zinc	Black PC	MS	M10	32.0	Allen
<b>DMAOLS-1078-40</b>	Zinc	Black PC	MS	M10	40.0	Allen
<b>DMAOLS-1078-50</b>	Zinc	Black PC	MS	M10	50.0	Allen
<b>DMAOLS-1078-63</b>	Zinc	Black PC	MS	M10	63.0	Allen
<b>DMAOLS-1078-70</b>	Zinc	Black PC	MS	M10	70.0	Allen
<b>DMAOLS-1078-80</b>	Zinc	Black PC	MS	M10	80.0	Allen
<b>DMAOLS-1078-100</b>	Zinc	Black PC	MS	M10	100.0	Allen
<b>DMAOLS-1078-110</b>	Zinc	Black PC	MS	M10	110.0	Allen
<b>DMAOLS-1078-120</b>	Zinc	Black PC	MS	M10	120.0	Allen
<b>DMAOLS-1278-63</b>	Zinc	Black PC	MS	M12	63.0	Allen

The Stud is engaged via serrations with the Handle.

Lift the Handle upwards to disengage the serrations and adjust the Handle position.

On releasing the Handle, return spring automatically engages the serrations once again.

Standard Colour for Handle is Black.

Studs : M.S. Toughened Green Plated.

Stainless Steel Studs are available on minimum order of 100 nos.

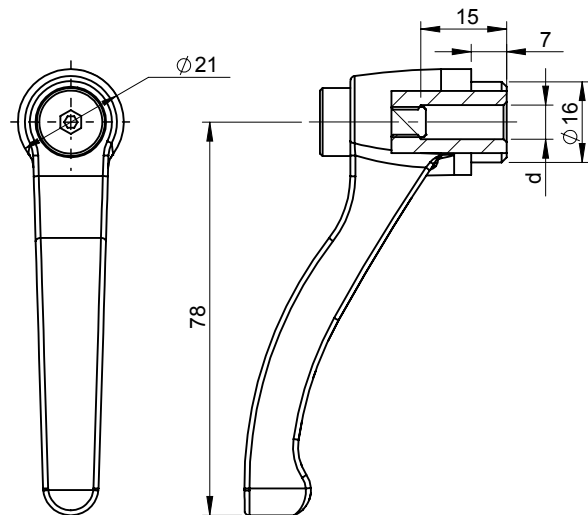

Product Code	Material	Colour	Insert Material	Insert Size (d)	Version
<b>DMAOLI-0878</b>	Zinc	Black PC	MS	M8	Allen
<b>DMAOLI-1078</b>	Zinc	Black PC	MS	M10	Allen

The Insert is engaged via serrations with the Handle.

Lift the Handle upwards to disengage the serrations and adjust the Handle position.

On releasing the Handle, return spring automatically engages the serrations once again.

Standard Colour for Handle is Black.

Insert : M.S. Toughened Green Plated.

Stainless Steel Insert are available on minimum order of 100 nos.

# Handles

## Adjustable Handle

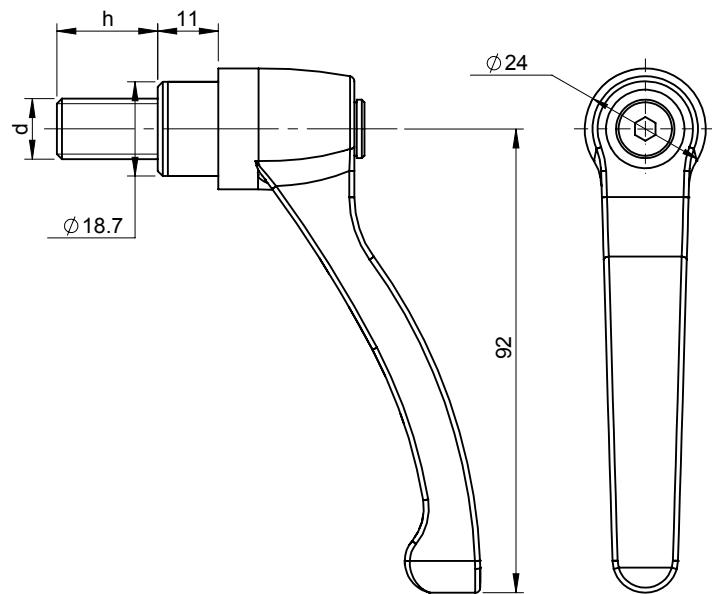

Product Code	Material	Colour	Stud Material	Stud Size (d)	Stud Length (h)	Version
<b>DMAOLS-1292-20</b>	Zinc	Black PC	MS	M12	20.0	Allen
<b>DMAOLS-1292-25</b>	Zinc	Black PC	MS	M12	25.0	Allen
<b>DMAOLS-1292-32</b>	Zinc	Black PC	MS	M12	32.0	Allen
<b>DMAOLS-1292-40</b>	Zinc	Black PC	MS	M12	40.0	Allen
<b>DMAOLS-1292-50</b>	Zinc	Black PC	MS	M12	50.0	Allen
<b>DMAOLS-1292-63</b>	Zinc	Black PC	MS	M12	63.0	Allen
<b>DMAOLS-1292-80</b>	Zinc	Black PC	MS	M12	80.0	Allen

The Stud is engaged via serrations with the Handle.

Lift the Handle upwards to disengage the serrations and adjust the Handle position.

On releasing the Handle, return spring automatically engages the serrations once again.

Standard Colour for Handle is Black.

Studs : M.S. Toughened Green Plated.

Stainless Steel Studs are available on minimum order of 100 nos.

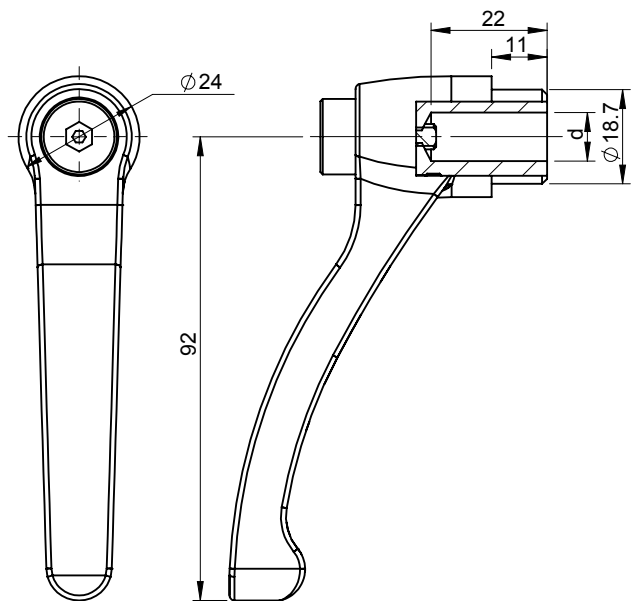

Product Code	Material	Colour	Insert Material	Insert Size (d)	Version
<b>DMAOLI-1092</b>	Zinc	Black PC	MS	M10	Allen
<b>DMAOLI-1292</b>	Zinc	Black PC	MS	M12	Allen

The Insert is engaged via serrations with the Handle.

Lift the Handle upwards to disengage the serrations and adjust the Handle position.

On releasing the Handle, return spring automatically engages the serrations once again.

Standard Colour for Handle is Black.

Insert : M.S. Toughened Green Plated.

Stainless Steel Insert are available on minimum order of 100 nos.

# Handles

## Shell Knob

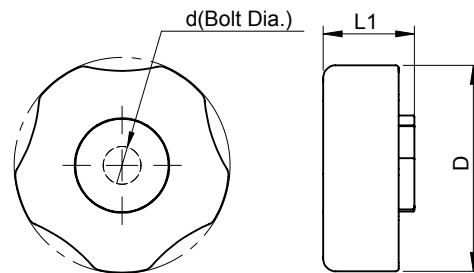

Product Code	Material	Knob Diameter (D)	Bolt Size (d)	Knobe Length (L1)
<b>DK-34-06</b>	Polyamide	34	M6	15.5
<b>DK-40-08</b>	Polyamide	39.5	M8	17.5
<b>DK-44-10</b>	Polyamide	44	M10	21.5

Standard Knob Colour is Black.

Standard Cap Colour is Black.

Blue, Orange & Green Caps are available on minimum order of 100 nos each.

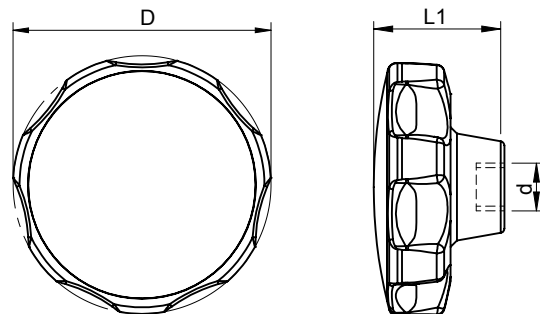

Product Code	Material	Knob Diameter (D)	Bolt Size (d)	Knobe Length (L1)
<b>DKC-45-08</b>	Polyamide	45	M8	22.5
<b>DKC-55-10</b>	Polyamide	55	M10	27.5
<b>DKC-65-12</b>	Polyamide	65	M12	32.5

Standard Knob Colour is Black.

Standard Cap Colour is Black.

Blue, Red, Yellow, Caps are available on minimum order of 100 nos each.

Standard Bolt or Nuts M8, M10 & M12.

Use Bolts & Nuts A/F-(13,17,19).

\*Bolts are shown for application only.



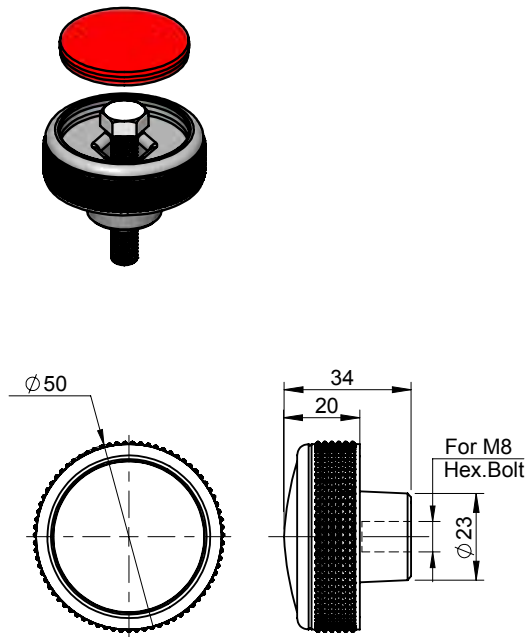

Product Code	Material
<b>DKC-50-08</b>	Polyamide
Standard Knob Colour is Black.	
Standard Cap Colour is Black.	
Blue, Red, Yellow, Caps are available on minimum order of 100 nos each.	
Standard Bolt or Nuts : M8.	
*Bolts are shown for application only.	

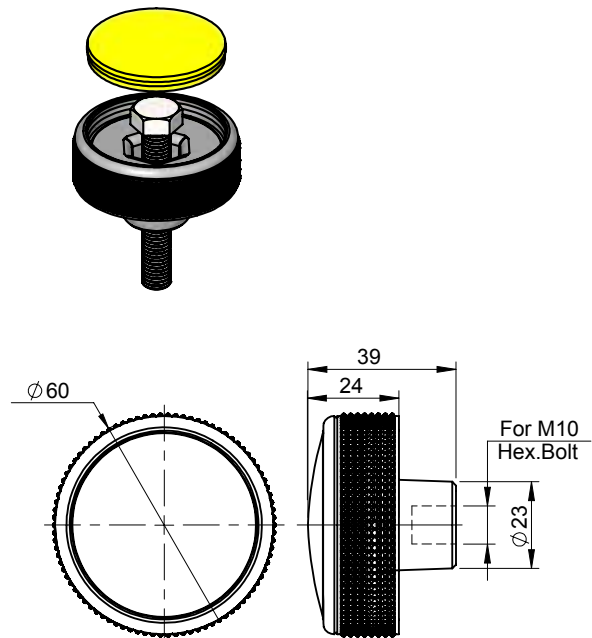

Product Code	Material
<b>DKC-60-10</b>	Polyamide
Standard Knob Colour is Black.	
Standard Cap Colour is Black.	
Blue, Red, Yellow, Caps are available on minimum order of 100 nos each.	
Standard Bolt or Nuts : M10.	
*Bolts are shown for application only.	

# Handles

## Pull Knob

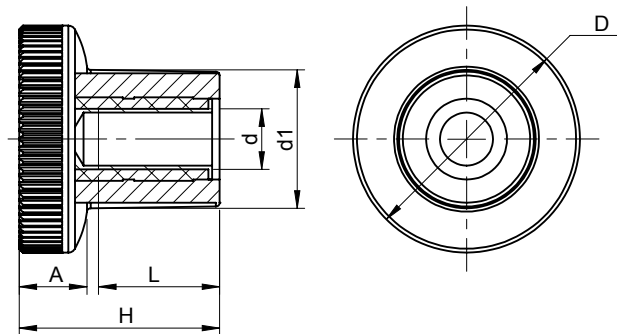

Product Code	Material	Colour	Insert Material	d	L	d1 (Ø)	D (Ø)	A	H
<b>DPK-25-06</b>	Polyamide	Black	MS	M6	10	14.2	25	8	22
<b>DPK-30-08</b>	Polyamide	Black	MS	M8	16	18.3	30	9	26.5

Inserts : M.S. Toughened Blue Zinc.

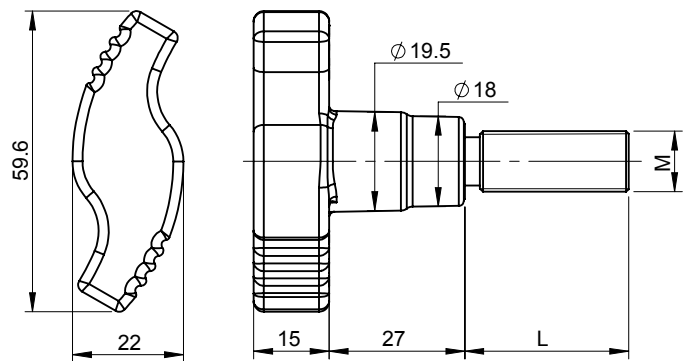

Product Code	Material	Colour	Stud Material	Stud Diameter (M)	Stud Length (L)
<b>DPK-60-10-20</b>	Polyamide	Black	MS	M10	20
<b>DPK-60-10-30</b>	Polyamide	Black	MS	M10	30
<b>DPK-60-10-40</b>	Polyamide	Black	MS	M10	40
<b>DPK-60-10-50</b>	Polyamide	Black	MS	M10	50
<b>DPK-60-10-60</b>	Polyamide	Black	MS	M10	60
<b>DPK-60-12-30</b>	Polyamide	Black	MS	M12	30
<b>DPK-60-12-40</b>	Polyamide	Black	MS	M12	40
<b>DPK-60-12-50</b>	Polyamide	Black	MS	M12	50
<b>DPK-60-12-70</b>	Polyamide	Black	MS	M12	70

Studs : M.S. Toughened Blue Zinc.

Stainless Steel Studs are also available on minimum order of 100 nos.

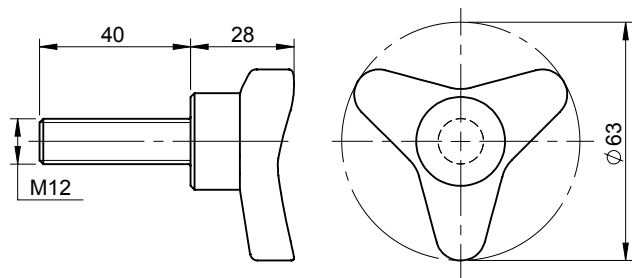

Product Code	Material	Colour	Stud Material	Stud Size	Stud Length
<b>DKTRS-63-12-40</b>	Polyamide	Black	MS	M12	40
Studs : M.S. Toughened Blue Zinc.					
Stainless Steel Studs are also available on minimum order of 100 nos.					

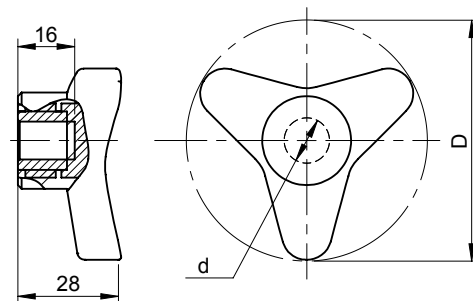

Product Code	Material	Colour	Insert Material	Insert Size (d)
<b>DKTRI-63-06</b>	Polyamide	Black	MS	M6
<b>DKTRI-63-08</b>	Polyamide	Black	MS	M8
<b>DKTRI-63-10</b>	Polyamide	Black	MS	M10
<b>DKTRI-63-12</b>	Polyamide	Black	MS	M12
Inserts : M.S. Toughened Blue Zinc.				
Stainless Steel Inserts are also available on minimum order of 100 nos.				

# Handles

## Pull Knob

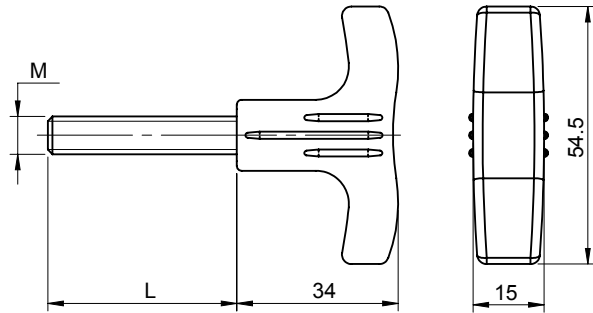

Product Code	Material	Colour	Stud Material	Stud Size (M)	Stud Length (L)
<b>DHTS-06-20</b>	Polyamide	Black	MS	M6	20
<b>DHTS-08-16</b>	Polyamide	Black	MS	M8	16
<b>DHTS-08-20</b>	Polyamide	Black	MS	M8	20
<b>DHTS-08-25</b>	Polyamide	Black	MS	M8	25
<b>DHTS-08-40</b>	Polyamide	Black	MS	M8	40
<b>DHTS-08-50</b>	Polyamide	Black	MS	M8	50
<b>DHTS-10-50</b>	Polyamide	Black	MS	M10	50

Studs : M.S. Toughened Blue Zinc.

Stainless Steel Studs are also available on minimum order of 100 nos.

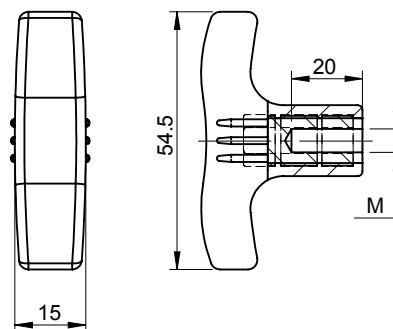

Product Code	Material	Colour	Insert Material	Insert Size (M)
<b>DHTI-06</b>	Polyamide	Black	MS	M6
<b>DHTI-08</b>	Polyamide	Black	MS	M8

Inserts : M.S. Toughened Blue Zinc.

Stainless Steel Inserts are also available on minimum order of 100 nos.

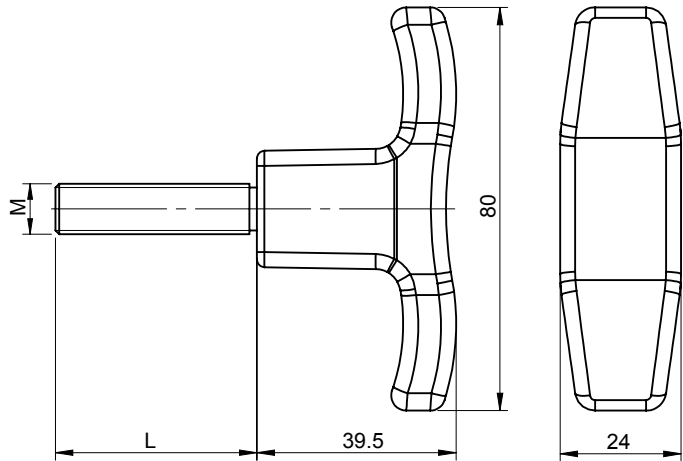

Product Code	Material	Colour	Stud Material	Stud Size (M)	Stud Length (L)
DHTS-80-10-40	Polyamide	Black	MS	M10	40
DHTS-80-10-50	Polyamide	Black	MS	M10	50
DHTS-80-10-70	Polyamide	Black	MS	M10	70
DHTS-80-10-90	Polyamide	Black	MS	M10	90
DHTS-80-10-100	Polyamide	Black	MS	M10	100
DHTS-80-12-40	Polyamide	Black	MS	M12	40
DHTS-80-12-50	Polyamide	Black	MS	M12	50
DHTS-80-12-70	Polyamide	Black	MS	M12	70
DHTS-80-12-90	Polyamide	Black	MS	M12	90
DHTS-80-12-100	Polyamide	Black	MS	M12	100

Studs : M.S. Toughened Bule Zinc.

Stainless Steel Studs are also available on minimum order of 100 nos.

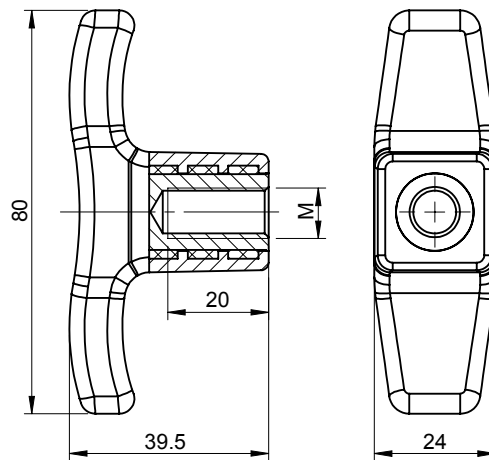

Product Code	Material	Colour	Insert Material	Insert Size (M)
DHTI-80-08	Polyamide	Black	MS	M8
DHTI-80-10	Polyamide	Black	MS	M10
DHTI-80-12	Polyamide	Black	MS	M12

Inserts : M.S. Toughened Bule Zinc.

Stainless Steel Inserts are also available on minimum order of 100 nos.

## Handles

## Knurled Knob

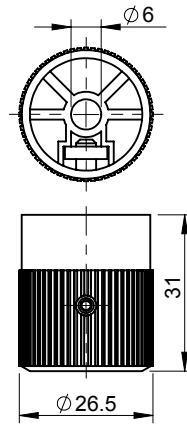

Product Code	Knob Material	Colour
<b>DKK-2630</b>	Polyamide	Black

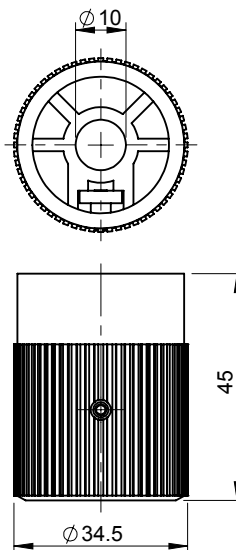

Product Code	Knob Material	Colour
<b>DKK-3445</b>	Polyamide	Black

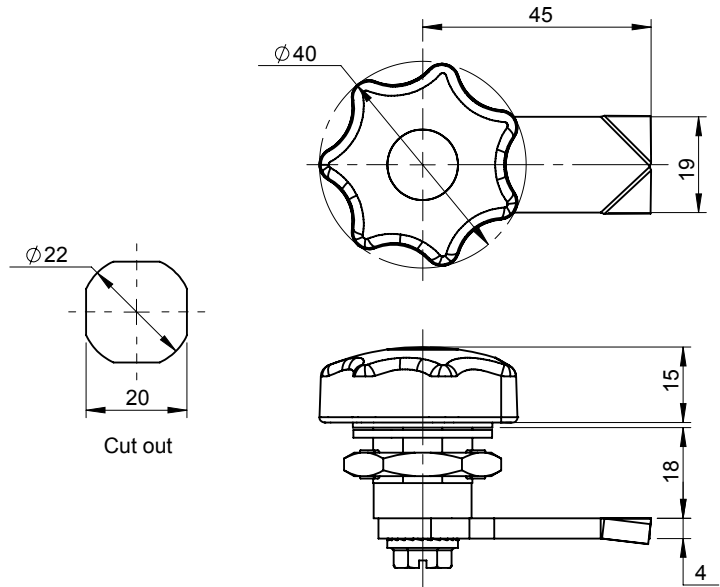

Product Code	Knob Material	Outer Material	Outer Finish	Cam Material	Cam Type	Cam Finish
<b>DMCL-K40-MR</b>	Polyamide	Zinc	CH	MS	Straight Cam	Yellow Zinc
Grips available : 18, 30, 50						

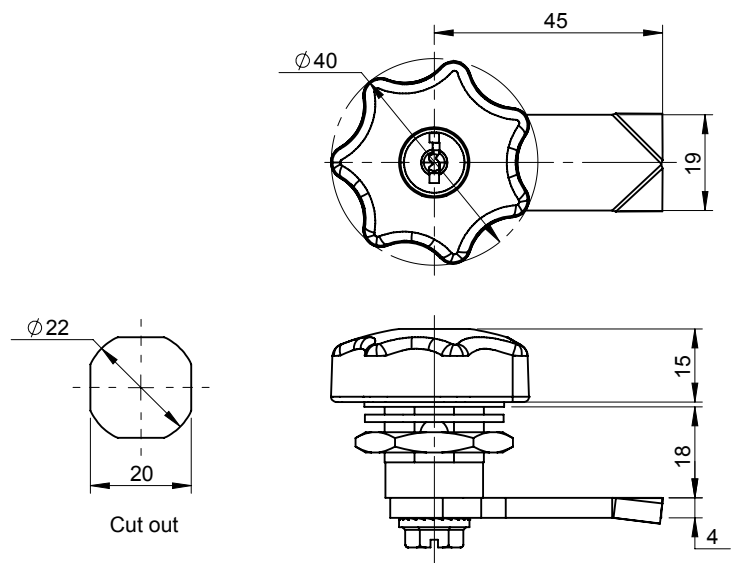

Product Code	Knob Material	Outer Material	Outer Finish	Barrel Material	Barrel Finish	Cam Material	Cam Type	Cam Finish	Key
<b>DMLK7-K40-MR</b>	Polyamide	Zinc	CH	Zinc	CH	MS	Straight Cam	Yellow Zinc	D-2233
Grips available : 18, 30, 50									

# Handles

## Thumb Knob

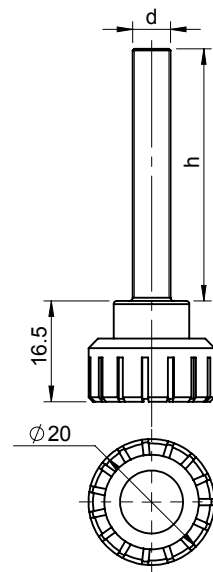

Product Code	Material	Stud Material	Stud Size (d)	Stud Length (h)
DKS-20-03-10	Polyamide	MS	M3	10
DKS-20-03-16	Polyamide	MS	M3	16
DKS-20-04-10	Polyamide	MS	M4	10
DKS-20-04-16	Polyamide	MS	M4	16
DKS-20-04-20	Polyamide	MS	M4	20
DKS-20-04-26	Polyamide	MS	M4	26
DKS-20-05-10	Polyamide	MS	M5	10
DKS-20-05-16	Polyamide	MS	M5	16
DKS-20-05-20	Polyamide	MS	M5	20
DKS-20-05-25	Polyamide	MS	M5	25
DKS-20-05-30	Polyamide	MS	M5	30
DKS-20-05-40	Polyamide	MS	M5	40
DKS-20-06-10	Polyamide	MS	M6	10
DKS-20-06-16	Polyamide	MS	M6	16
DKS-20-06-20	Polyamide	MS	M6	20
DKS-20-06-25	Polyamide	MS	M6	25
DKS-20-06-27	Polyamide	MS	M6	27
DKS-20-06-30	Polyamide	MS	M6	30
DKS-20-06-35	Polyamide	MS	M6	35
DKS-20-06-40	Polyamide	MS	M6	40
DKS-20-06-70	Polyamide	MS	M6	70

Studs : M.S. Toughened Blue Zinc.

Stainless Steel Studs are available on minimum order of 100 nos.



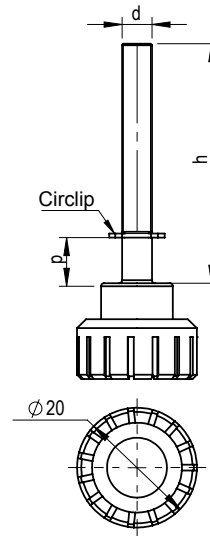

Product Code	Material	Stud Material	Stud Size (d)	Stud Length (h)	p
DKSC-20-05-20	Polyamide	MS	M5	20	5
DKSC-20-05-25	Polyamide	MS	M5	25	10
DKSC-20-05-30	Polyamide	MS	M5	30	10
DKSC-20-06-25	Polyamide	MS	M6	25	10
DKSC-20-06-30	Polyamide	MS	M6	30	10
DKSC-20-06-35	Polyamide	MS	M6	35	10
DKSC-20-06-40	Polyamide	MS	M6	40	10

Stud With Circlip

Studs : M.S. Toughened Blue Zinc.

Stainless Steel Studs are available on a minimum order of 100 nos.

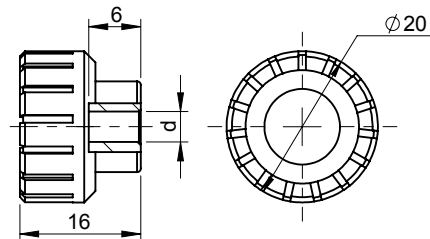

Product Code	Material	Colour	Insert Material	Insert Size (d)
DKI-20-03	Polyamide	Black	MS	M3
DKI-20-04	Polyamide	Black	MS	M4
DKI-20-05	Polyamide	Black	MS	M5
DKI-20-06	Polyamide	Black	MS	M6

Inserts : M.S. Toughened Blue Zinc.

Stainless Steel Inserts are available on a minimum order of 100 nos.

# Handles

## Lobed Knob

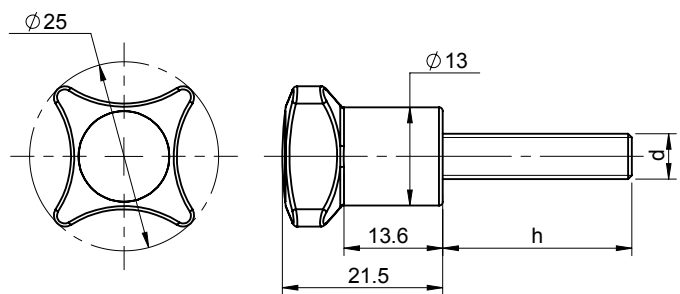

Product Code	Material	Colour	Stud Material	Stud Size (d)	Stud Length (h)
DKCSQS-25-04-16	Polyamide	Black	MS	M4	16
DKCSQS-25-04-20	Polyamide	Black	MS	M4	20
DKCSQS-25-04-26	Polyamide	Black	MS	M4	26
DKCSQS-25-05-10	Polyamide	Black	MS	M5	10
DKCSQS-25-05-16	Polyamide	Black	MS	M5	16
DKCSQS-25-05-20	Polyamide	Black	MS	M5	20
DKCSQS-25-05-25	Polyamide	Black	MS	M5	25
DKCSQS-25-05-30	Polyamide	Black	MS	M5	30
DKCSQS-25-05-40	Polyamide	Black	MS	M5	40
DKCSQS-25-06-10	Polyamide	Black	MS	M6	10
DKCSQS-25-06-16	Polyamide	Black	MS	M6	16
DKCSQS-25-06-20	Polyamide	Black	MS	M6	20
DKCSQS-25-06-25	Polyamide	Black	MS	M6	25
DKCSQS-25-06-27	Polyamide	Black	MS	M6	27
DKCSQS-25-06-30	Polyamide	Black	MS	M6	30
DKCSQS-25-06-35	Polyamide	Black	MS	M6	35
DKCSQS-25-06-40	Polyamide	Black	MS	M6	40
DKCSQS-25-06-70	Polyamide	Black	MS	M6	70

Standard Knob Colour is Black.

Standard Cap Colour is Black.

Blue, Red, Yellow, White Caps are available on minimum order of 100 nos each.

Studs : M.S. Toughened Blue Zinc.

Stainless Steel Studs are available on minimum order of 100 nos.

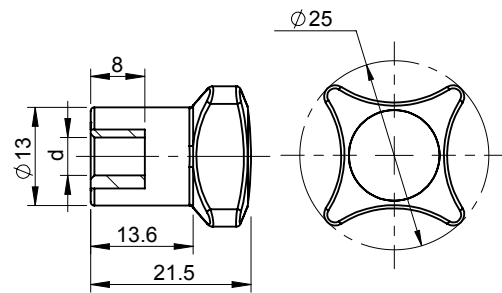

Product Code	Material	Colour	Insert Material	Insert Size (d)
<b>DKCSQI-25-04</b>	Polyamide	Black	MS	M6
<b>DKCSQI-25-05</b>	Polyamide	Black	MS	M5
<b>DKCSQI-25-06</b>	Polyamide	Black	MS	M6

Standard Knob Colour is Black.

Standard Cap Colour is Black.

Blue, Red, Yellow, White Caps are available on minimum order of 100 nos each.

Inserts : M.S. Toughened Blue Zinc.

Stainless Steel Inserts are available on minimum order of 100 nos.

# Handles

## Lobed Knob

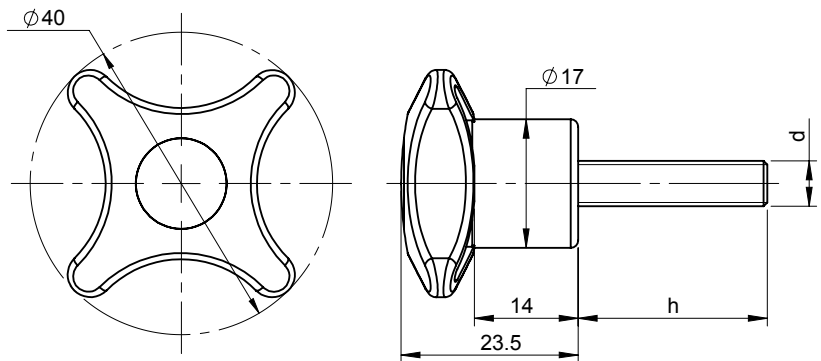

Product Code	Material	Colour	Stud Material	Stud Size (d)	Stud Length (h)
DKCSQS-40-05-10	Polyamide	Black	MS	M5	10
DKCSQS-40-05-16	Polyamide	Black	MS	M5	16
DKCSQS-40-05-20	Polyamide	Black	MS	M5	20
DKCSQS-40-05-25	Polyamide	Black	MS	M5	25
DKCSQS-40-05-30	Polyamide	Black	MS	M5	30
DKCSQS-40-05-35	Polyamide	Black	MS	M5	35
DKCSQS-40-05-40	Polyamide	Black	MS	M5	40
DKCSQS-40-06-16	Polyamide	Black	MS	M6	16
DKCSQS-40-06-20	Polyamide	Black	MS	M6	20
DKCSQS-40-06-25	Polyamide	Black	MS	M6	25
DKCSQS-40-06-30	Polyamide	Black	MS	M6	30
DKCSQS-40-06-40	Polyamide	Black	MS	M6	40
DKCSQS-40-06-50	Polyamide	Black	MS	M6	50
DKCSQS-40-06-70	Polyamide	Black	MS	M6	70
DKCSQS-40-08-16	Polyamide	Black	MS	M8	16
DKCSQS-40-08-20	Polyamide	Black	MS	M8	20
DKCSQS-40-08-35	Polyamide	Black	MS	M8	35

Standard Knob Colour is Black.

Standard Cap Colour is Black.

Blue, Red, Yellow, White Caps are available on minimum order of 100 nos each.

Studs : M.S. Toughened Blue Zinc.

Stainless Steel Studs are available on minimum order of 100 nos.

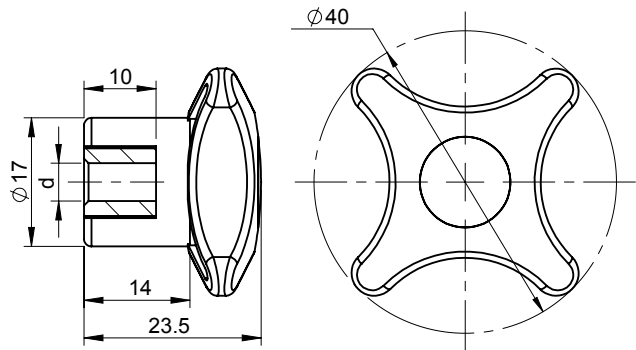

Product Code	Material	Colour	Insert Material	Insert Size (d)
<b>DKCSQI-40-06</b>	Polyamide	Black	MS	M6
<b>DKCSQI-40-08</b>	Polyamide	Black	MS	M8

Standard Knob Colour is Black.

Standard Cap Colour is Black.

Blue, Red, Yellow, White Caps are available on minimum order of 100 nos each.

Inserts : M.S. Toughened Blue Zinc.

Stainless Steel Inserts are available on minimum order of 100 nos.

# Handles

## Lobed Knob

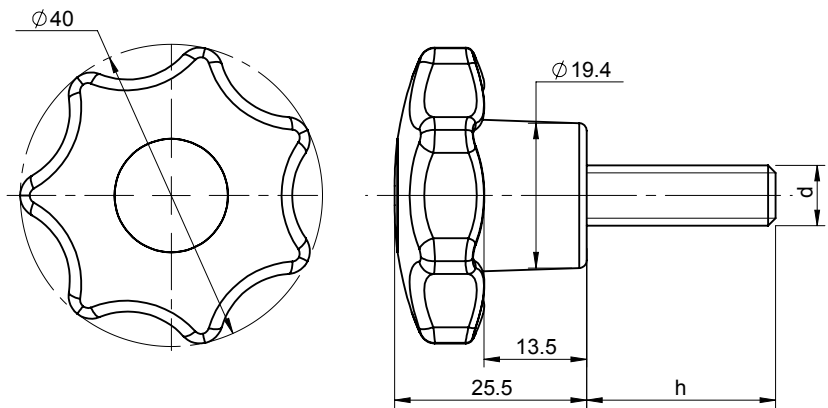

Product Code	Material	Colour	Stud Material	Stud Size (d)	Stud Length (h)
DKCS-40-06-10	Polyamide	Black	MS	M6	10
DKCS-40-06-16	Polyamide	Black	MS	M6	16
DKCS-40-06-20	Polyamide	Black	MS	M6	20
DKCS-40-06-25	Polyamide	Black	MS	M6	25
DKCS-40-06-30	Polyamide	Black	MS	M6	30
DKCS-40-06-35	Polyamide	Black	MS	M6	35
DKCS-40-06-40	Polyamide	Black	MS	M6	40
DKCS-40-06-70	Polyamide	Black	MS	M6	70
DKCS-40-08-16	Polyamide	Black	MS	M8	16
DKCS-40-08-20	Polyamide	Black	MS	M8	20
DKCS-40-08-25	Polyamide	Black	MS	M8	25
DKCS-40-08-30	Polyamide	Black	MS	M8	30
DKCS-40-08-35	Polyamide	Black	MS	M8	35
DKCS-40-08-40	Polyamide	Black	MS	M8	40
DKCS-40-08-50	Polyamide	Black	MS	M8	50
DKCS-40-08-60	Polyamide	Black	MS	M8	60
DKCS-40-08-70	Polyamide	Black	MS	M8	70

Standard Knob Colour is Black.

Standard Cap Colour is Black.

Blue, Red, Yellow, White Caps are available on minimum order of 100 nos each.

Studs : M.S. Toughened Blue Zinc.

Stainless Steel Studs are available on minimum order of 100 nos.

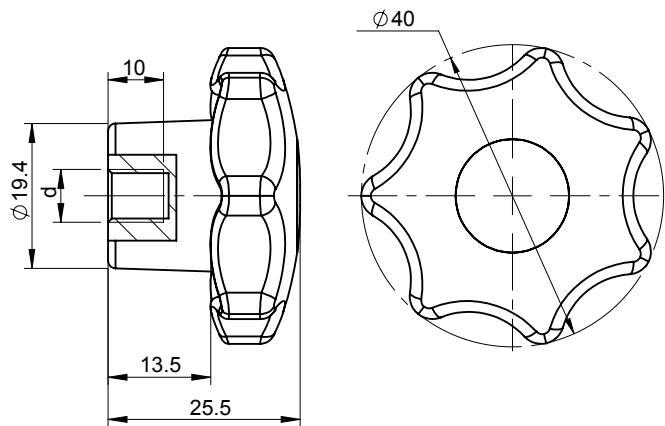

Product Code	Material	Colour	Insert Material	Insert Size (d)
<b>DKCI-40-06</b>	Polyamide	Black	MS	M6
<b>DKCI-40-08</b>	Polyamide	Black	MS	M8

Standard Knob Colour is Black.

Standard Cap Colour is Black.

Blue, Red, Yellow, White Caps are available on minimum order of 100 nos each.

Inserts : M.S. Toughened Blue Zinc.

Stainless Steel Inserts are available on minimum order of 100 nos.

# Handles

## Lobed Knob

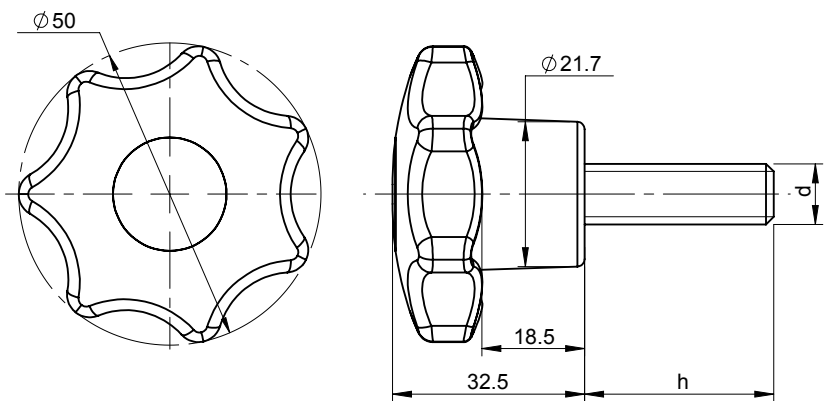

Product Code	Material	Colour	Stud Material	Stud Size (d)	Stud Length (h)
DKCS-50-08-16	Polyamide	Black	MS	M8	16
DKCS-50-08-20	Polyamide	Black	MS	M8	20
DKCS-50-08-25	Polyamide	Black	MS	M8	25
DKCS-50-08-30	Polyamide	Black	MS	M8	30
DKCS-50-08-40	Polyamide	Black	MS	M8	40
DKCS-50-08-50	Polyamide	Black	MS	M6	50
DKCS-50-08-60	Polyamide	Black	MS	M8	60
DKCS-50-10-20	Polyamide	Black	MS	M10	20
DKCS-50-10-30	Polyamide	Black	MS	M10	30
DKCS-50-10-35	Polyamide	Black	MS	M10	35
DKCS-50-10-40	Polyamide	Black	MS	M10	40
DKCS-50-10-50	Polyamide	Black	MS	M10	50
DKCS-50-10-60	Polyamide	Black	MS	M10	60
DKCS-50-10-65	Polyamide	Black	MS	M10	65
DKCS-50-10-70	Polyamide	Black	MS	M10	70
DKCS-50-10-100	Polyamide	Black	MS	M10	100

Standard Knob Colour is Black.

Standard Cap Colour is Black.

Blue, Red, Yellow, White Caps are available on minimum order of 100 nos each.

Studs : M.S. Toughened Blue Zinc.

Stainless Steel Studs are available on minimum order of 100 nos.



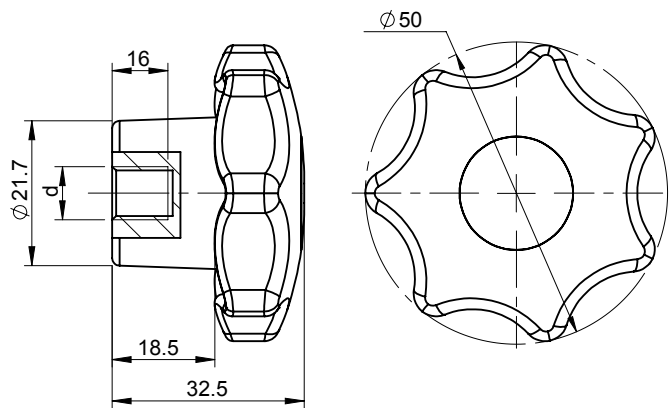

Product Code	Material	Colour	Insert Material	Insert Size (d)
<b>DKCI-50-08</b>	Polyamide	Black	MS	M8
<b>DKCI-50-10</b>	Polyamide	Black	MS	M10

Standard Knob Colour is Black.

Standard Cap Colour is Black.

Blue, Red, Yellow, White Caps are available on minimum order of 100 nos each.

Inserts : M.S. Toughened Blue Zinc.

Staninless Steel Inserts are available on minimum order of 100 nos.

# Handles

## Lobed Knob

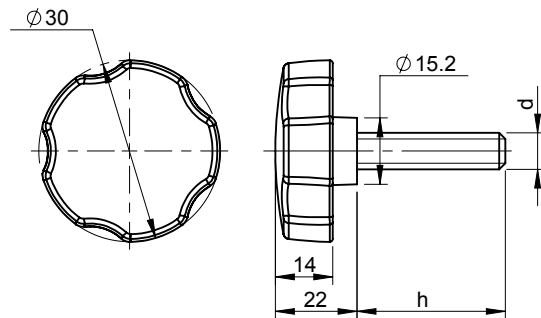

Product Code	Material	Colour	Stud Material	Stud Size (d)	Stud Length (h)
DKS-30-05-10	Polyamide	Black	MS	M5	10
DKS-30-05-16	Polyamide	Black	MS	M5	16
DKS-30-05-20	Polyamide	Black	MS	M5	20
DKS-30-05-25	Polyamide	Black	MS	M5	25
DKS-30-05-30	Polyamide	Black	MS	M5	30
DKS-30-05-40	Polyamide	Black	MS	M5	40
DKS-30-06-10	Polyamide	Black	MS	M6	10
DKS-30-06-16	Polyamide	Black	MS	M6	16
DKS-30-06-20	Polyamide	Black	MS	M6	20
DKS-30-06-25	Polyamide	Black	MS	M6	25
DKS-30-06-27	Polyamide	Black	MS	M6	27
DKS-30-06-30	Polyamide	Black	MS	M6	30
DKS-30-06-35	Polyamide	Black	MS	M6	35
DKS-30-06-40	Polyamide	Black	MS	M6	40
DKS-30-06-50	Polyamide	Black	MS	M6	50
DKS-30-06-70	Polyamide	Black	MS	M6	70
DKS-30-08-16	Polyamide	Black	MS	M8	16
DKS-30-08-20	Polyamide	Black	MS	M8	20
DKS-30-08-25	Polyamide	Black	MS	M8	25
DKS-30-08-30	Polyamide	Black	MS	M8	30
DKS-30-08-40	Polyamide	Black	MS	M8	40
DKS-30-08-50	Polyamide	Black	MS	M8	50
DKS-30-08-60	Polyamide	Black	MS	M8	60
DKS-30-08-70	Polyamide	Black	MS	M8	70

Studs : M.S. Toughened Blue Zinc.

Stainless Steel Studs are available on minimum order of 100 nos.

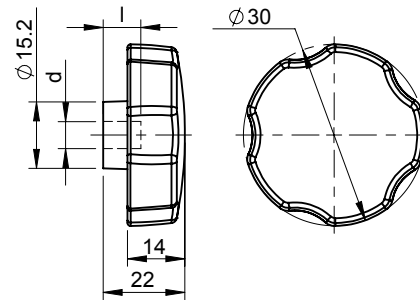

Product Code	Material	Colour	Insert Material	Insert Size (d)	Insert Depth (l)
<b>DKI-30-05</b>	Polyamide	Black	MS	M5	8
<b>DKI-30-06</b>	Polyamide	Black	MS	M6	10
<b>DKI-30-08</b>	Polyamide	Black	MS	M8	10

Inserts : M.S. Toughened Blue Zinc.

Stainless Steel Inserts are available on minimum order of 100 nos.

# Handles

## Lobed Knob

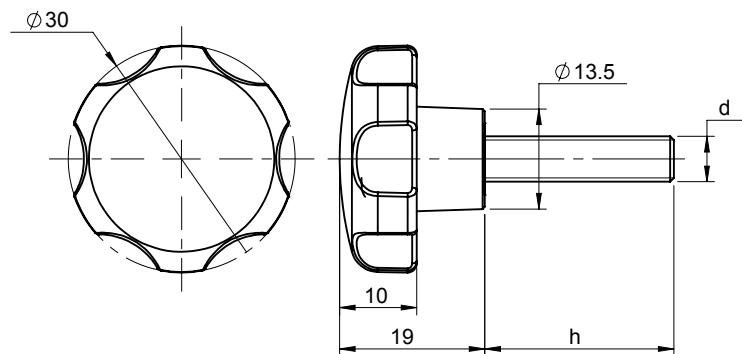

Product Code	Material	Colour	Stud Material	Stud Size (d)	Stud Length (h)
DKS6-30-05-10	Polyamide	Black	MS	M5	10
DKS6-30-05-16	Polyamide	Black	MS	M5	16
DKS6-30-05-20	Polyamide	Black	MS	M5	20
DKS6-30-05-25	Polyamide	Black	MS	M5	25
DKS6-30-05-30	Polyamide	Black	MS	M5	30
DKS6-30-05-40	Polyamide	Black	MS	M5	40
DKS6-30-06-10	Polyamide	Black	MS	M6	10
DKS6-30-06-16	Polyamide	Black	MS	M6	16
DKS6-30-06-20	Polyamide	Black	MS	M6	20
DKS6-30-06-25	Polyamide	Black	MS	M6	25
DKS6-30-06-27	Polyamide	Black	MS	M6	27
DKS6-30-06-30	Polyamide	Black	MS	M6	30
DKS6-30-06-35	Polyamide	Black	MS	M6	35
DKS6-30-06-40	Polyamide	Black	MS	M6	40
DKS6-30-06-50	Polyamide	Black	MS	M6	50
DKS6-30-06-70	Polyamide	Black	MS	M6	70

Studs : M.S. Toughened Blue Zinc.

Stainless Steel Studs are available on minimum order of 100 nos.

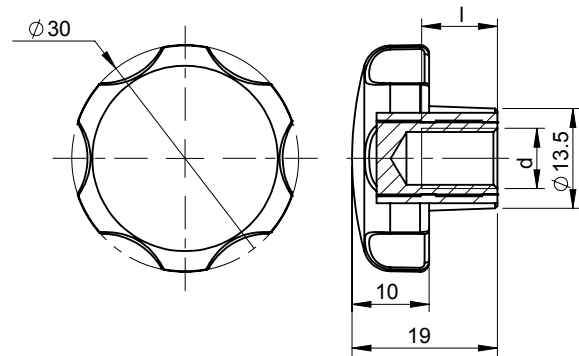

Product Code	Material	Colour	Insert Material	Insert Size (d)	Insert Depth (l)
<b>DKI6-30-05</b>	Polyamide	Black	MS	M5	8
<b>DKI6-30-06</b>	Polyamide	Black	MS	M6	10

Inserts : M.S. Toughened Blue Zinc.

Stainless Steel Inserts are available on minimum order of 100 nos.

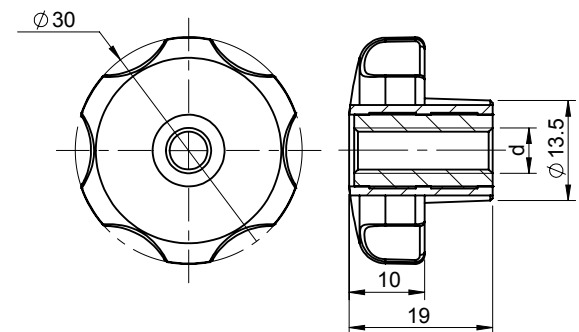

Product Code	Material	Colour	Insert Material	Insert Size (d)
<b>DKI6-TH-30-05</b>	Polyamide	Black	MS	M5
<b>DKI6-TH-30-06</b>	Polyamide	Black	MS	M6

Inserts : M.S. Toughened Blue Zinc.

Stainless Steel Inserts are available on minimum order of 100 nos.

# Handles

## Lobed Knob

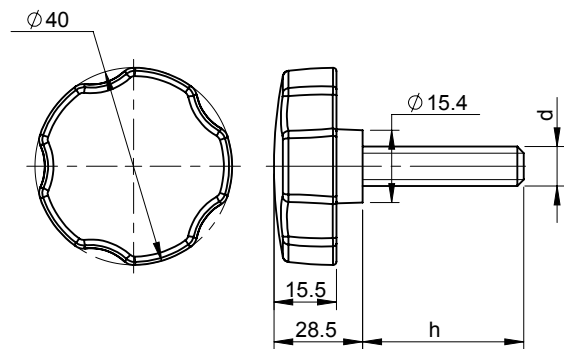

Product Code	Material	Colour	Stud Material	Stud Size (d)	Stud Length (h)
<b>DKS-40-06-10</b>	Polyamide	Black	MS	M6	10
<b>DKS-40-06-16</b>	Polyamide	Black	MS	M6	16
<b>DKS-40-06-20</b>	Polyamide	Black	MS	M6	20
<b>DKS-40-06-25</b>	Polyamide	Black	MS	M6	25
<b>DKS-40-06-30</b>	Polyamide	Black	MS	M6	30
<b>DKS-40-06-35</b>	Polyamide	Black	MS	M6	35
<b>DKS-40-06-40</b>	Polyamide	Black	MS	M6	40
<b>DKS-40-06-70</b>	Polyamide	Black	MS	M6	70
<b>DKS-40-08-16</b>	Polyamide	Black	MS	M8	16
<b>DKS-40-08-20</b>	Polyamide	Black	MS	M8	20
<b>DKS-40-08-25</b>	Polyamide	Black	MS	M8	25
<b>DKS-40-08-30</b>	Polyamide	Black	MS	M8	30
<b>DKS-40-08-40</b>	Polyamide	Black	MS	M8	40
<b>DKS-40-08-50</b>	Polyamide	Black	MS	M8	50
<b>DKS-40-08-60</b>	Polyamide	Black	MS	M8	60
<b>DKS-40-08-70</b>	Polyamide	Black	MS	M8	70

Studs : M.S. Toughened Blue Zinc.

Stainless Steel Studs are available on minimum order of 100 nos.

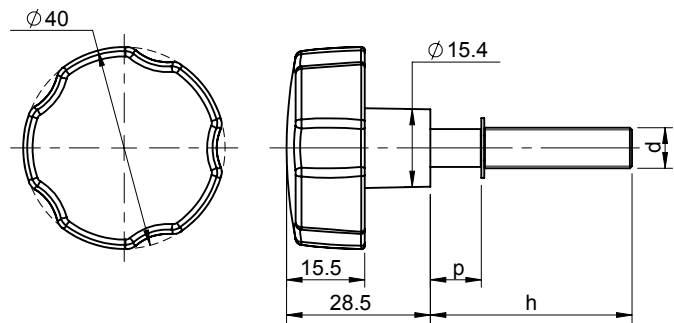

Product Code	Material	Colour	Stud Material	Stud Size (d)	Stud Length (h)	p
<b>DKSC-40-06-16</b>	Polyamide	Black	MS	M6	16	5
<b>DKSC-40-08-16</b>	Polyamide	Black	MS	M8	16	5

Studs : M.S. Toughened Blue Zinc.

Stainless Steel Studs are available on minimum order of 100 nos.

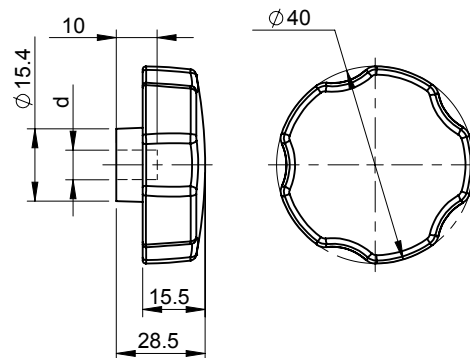

Product Code	Material	Colour	Insert Material	Insert Size (d)
<b>DKI-40-04</b>	Polyamide	Black	MS	M4
<b>DKI-40-06</b>	Polyamide	Black	MS	M6
<b>DKI-40-08</b>	Polyamide	Black	MS	M8

Inserts : M.S. Toughened Blue Zinc.

Stainless Steel Inserts are available on minimum order of 100 nos.

# Handles

## Lobed Knob

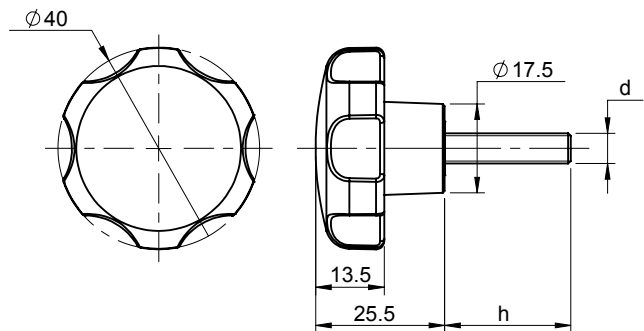

Product Code	Material	Colour	Stud Material	Stud Size (d)	Stud Length (h)
<b>DKS6-40-06-10</b>	Polyamide	Black	MS	M6	10
<b>DKS6-40-06-16</b>	Polyamide	Black	MS	M6	16
<b>DKS6-40-06-20</b>	Polyamide	Black	MS	M6	20
<b>DKS6-40-06-25</b>	Polyamide	Black	MS	M6	25
<b>DKS6-40-06-30</b>	Polyamide	Black	MS	M6	30
<b>DKS6-40-06-35</b>	Polyamide	Black	MS	M6	35
<b>DKS6-40-06-40</b>	Polyamide	Black	MS	M6	40
<b>DKS6-40-06-70</b>	Polyamide	Black	MS	M6	70
<b>DKS6-40-08-16</b>	Polyamide	Black	MS	M8	16
<b>DKS6-40-08-20</b>	Polyamide	Black	MS	M8	20
<b>DKS6-40-08-25</b>	Polyamide	Black	MS	M8	25
<b>DKS6-40-08-30</b>	Polyamide	Black	MS	M8	30
<b>DKS6-40-08-40</b>	Polyamide	Black	MS	M8	40
<b>DKS6-40-08-50</b>	Polyamide	Black	MS	M8	50
<b>DKS6-40-08-60</b>	Polyamide	Black	MS	M8	60
<b>DKS6-40-08-70</b>	Polyamide	Black	MS	M8	70

Studs : M.S. Toughened Blue Zinc.

Stainless Steel Studs are available on minimum order of 100 nos.



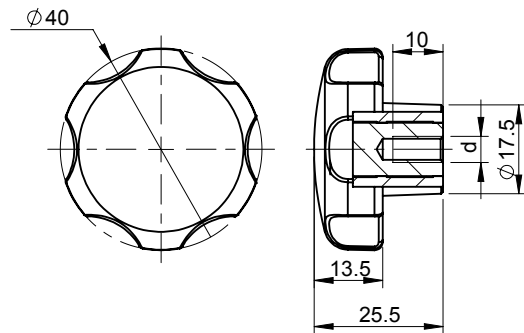

Product Code	Material	Colour	Insert Material	Insert Size (d)
<b>DKI6-40-06</b>	Polyamide	Black	MS	M6
<b>DKI6-40-08</b>	Polyamide	Black	MS	M8

Inserts : M.S. Toughened Blue Zinc.  
 Stainless Steel Inserts are available on minimum order of 100 nos.

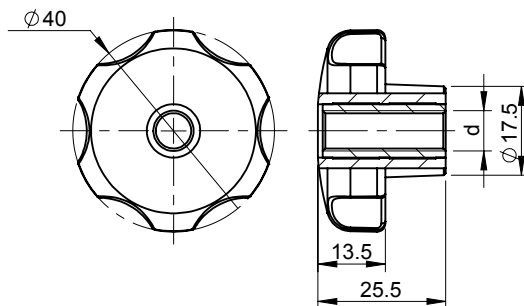

Product Code	Material	Colour	Insert Material	Insert Size (d)
<b>DKI6-TH-40-06</b>	Polyamide	Black	MS	M6
<b>DKI6-TH-40-08</b>	Polyamide	Black	MS	M8

Inserts : M.S. Toughened Blue Zinc.  
 Stainless Steel Inserts are available on minimum order of 100 nos.

# Handles

## Lobed Knob

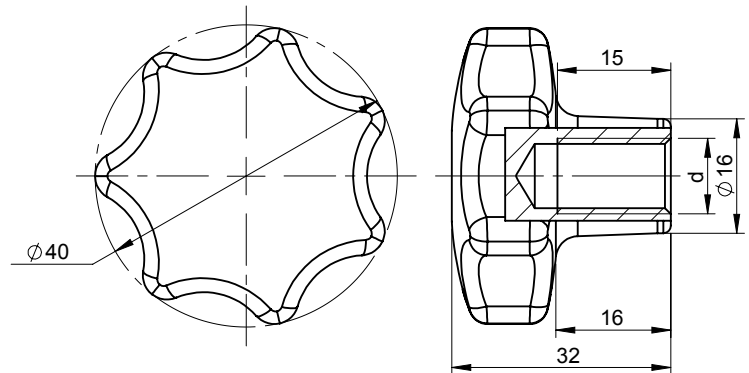

Product Code	Material	Finish	Threading (d)
<b>DSKI-40-SS-06</b>	SS-304	Electro Polishing	M6
<b>DSKI-40-SS-08</b>	SS-304	Electro Polishing	M8

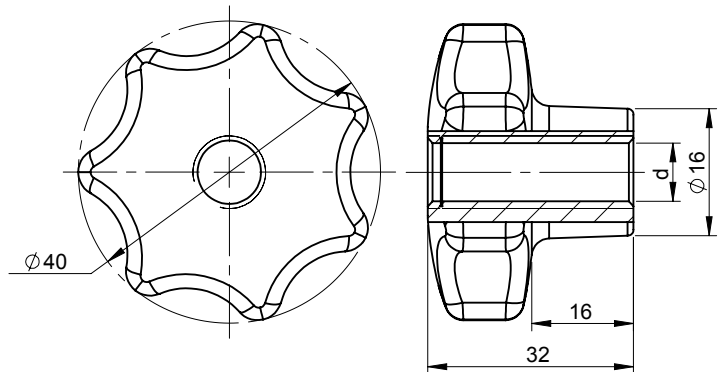

Product Code	Material	Finish	Threading (d)
<b>DSKI-40-SS-TH-06</b>	SS-304	Electro Polishing	M6
<b>DSKI-40-SS-TH-08</b>	SS-304	Electro Polishing	M8

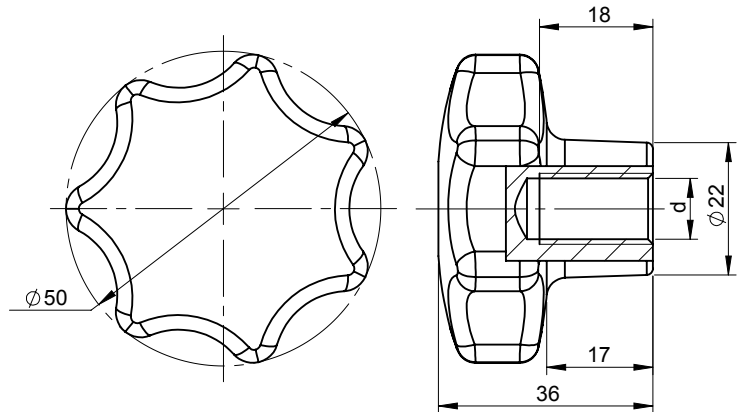

Product Code	Material	Finish	Threading (d)
<b>DSKI-50-SS-08</b>	SS-304	Electro Polishing	M8
<b>DSKI-50-SS-10</b>	SS-304	Electro Polishing	M10
<b>DSKI-50-SS-12</b>	SS-304	Electro Polishing	M12

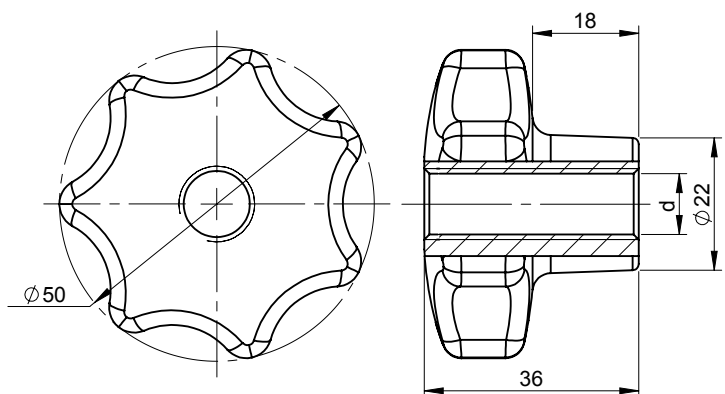

Product Code	Material	Finish	Threading (d)
<b>DSKI-50-SS-TH-08</b>	SS-304	Electro Polishing	M8
<b>DSKI-50-SS-TH-10</b>	SS-304	Electro Polishing	M10
<b>DSKI-50-SS-TH-12</b>	SS-304	Electro Polishing	M12

# Handles

## Lobed Knob

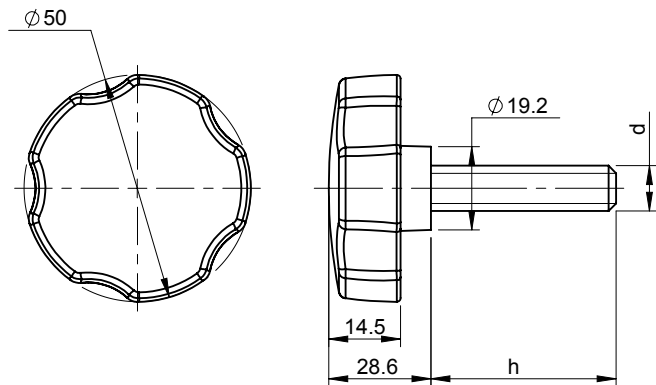

Product Code	Material	Colour	Stud Material	Stud Size (d)	Stud Length (h)
<b>DKS-50-08-16</b>	Polyamide	Black	MS	M8	16
<b>DKS-50-08-20</b>	Polyamide	Black	MS	M8	20
<b>DKS-50-08-25</b>	Polyamide	Black	MS	M8	25
<b>DKS-50-08-30</b>	Polyamide	Black	MS	M8	30
<b>DKS-50-08-40</b>	Polyamide	Black	MS	M8	40
<b>DKS-50-08-50</b>	Polyamide	Black	MS	M8	50
<b>DKS-50-08-60</b>	Polyamide	Black	MS	M8	60
<b>DKS-50-10-20</b>	Polyamide	Black	MS	M10	20
<b>DKS-50-10-30</b>	Polyamide	Black	MS	M10	30
<b>DKS-50-10-40</b>	Polyamide	Black	MS	M10	40
<b>DKS-50-10-50</b>	Polyamide	Black	MS	M10	50
<b>DKS-50-10-60</b>	Polyamide	Black	MS	M10	60
<b>DKS-50-10-65</b>	Polyamide	Black	MS	M6	65
<b>DKS-50-10-70</b>	Polyamide	Black	MS	M10	70
<b>DKS-50-10-100</b>	Polyamide	Black	MS	M10	100
<b>DKS-50-10-125</b>	Polyamide	Black	MS	M10	125

Studs : M.S. Toughened Blue Zinc.

Stainless Steel Studs are available on minimum order of 100 nos.

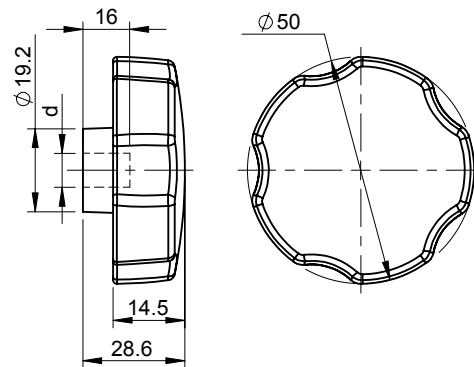

Product Code	Material	Colour	Insert Material	Insert Size (d)
<b>DKI-50-08</b>	Polyamide	Black	MS	M8
<b>DKI-50-10</b>	Polyamide	Black	MS	M10

Inserts : M.S. Toughened Blue Zinc.

Stainless Steel Inserts are available on minimum order of 100 nos.

# Handles

## Lobed Knob

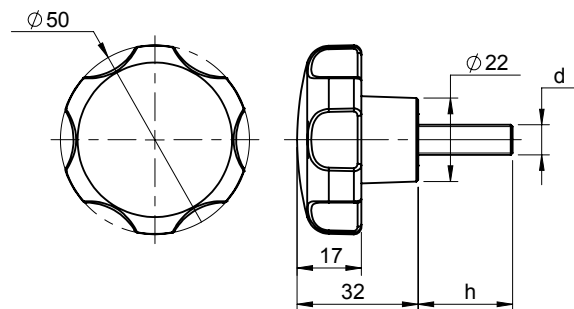

Product Code	Material	Colour	Stud Material	Stud Size (d)	Stud Length (h)
<b>DKS6-50-10-20</b>	Polyamide	Black	MS	M10	20
<b>DKS6-50-10-25</b>	Polyamide	Black	MS	M10	25
<b>DKS6-50-10-30</b>	Polyamide	Black	MS	M10	30
<b>DKS6-50-10-40</b>	Polyamide	Black	MS	M10	40
<b>DKS6-50-10-50</b>	Polyamide	Black	MS	M10	50
<b>DKS6-50-10-60</b>	Polyamide	Black	MS	M10	60
<b>DKS6-50-10-65</b>	Polyamide	Black	MS	M10	65
<b>DKS6-50-10-70</b>	Polyamide	Black	MS	M10	70
<b>DKS6-50-10-100</b>	Polyamide	Black	MS	M10	100
<b>DKS6-50-10-125</b>	Polyamide	Black	MS	M10	125

Studs : M.S. Toughened Blue Zinc.

Stainless Steel Studs are available on minimum order of 100 nos.

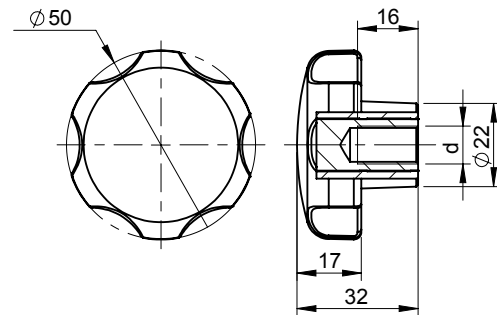

Product Code	Material	Colour	Insert Material	Insert Size (d)
<b>DKI6-50-08</b>	Polyamide	Black	MS	M8
<b>DKI6-50-10</b>	Polyamide	Black	MS	M10

Inserts : M.S. Toughened Blue Zinc.  
 Stainless Steel Inserts are available on minimum order of 100 nos.

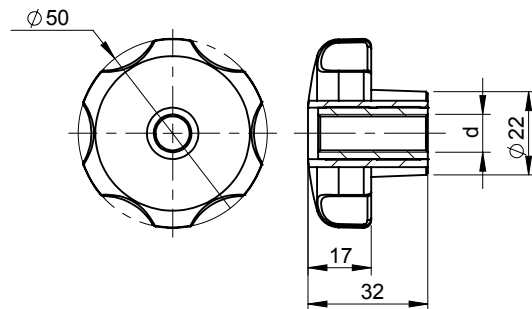

Product Code	Material	Colour	Insert Material	Insert Size (d)
<b>DKI6-TH-50-08</b>	Polyamide	Black	MS	M8
<b>DKI6-TH-50-10</b>	Polyamide	Black	MS	M10

Inserts : M.S. Toughened Blue Zinc.  
 Stainless Steel Inserts are available on minimum order of 100 nos.

# Handles

## Lobed Knob

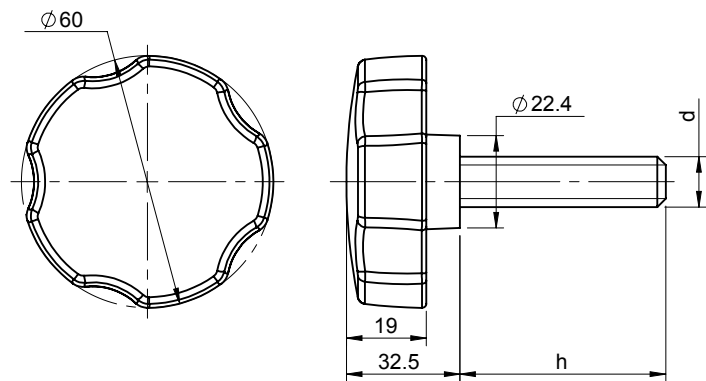

Product Code	Material	Colour	Stud Material	Stud Size (d)	Stud Length (h)
<b>DKS-60-10-20</b>	Polyamide	Black	MS	M10	20
<b>DKS-60-10-30</b>	Polyamide	Black	MS	M10	30
<b>DKS-60-10-40</b>	Polyamide	Black	MS	M10	40
<b>DKS-60-10-50</b>	Polyamide	Black	MS	M10	50
<b>DKS-60-10-60</b>	Polyamide	Black	MS	M10	60
<b>DKS-60-10-70</b>	Polyamide	Black	MS	M10	70
<b>DKS-60-10-90</b>	Polyamide	Black	MS	M10	90
<b>DKS-60-10-100</b>	Polyamide	Black	MS	M10	100
<b>DKS-60-10-125</b>	Polyamide	Black	MS	M10	125
<b>DKS-60-12-30</b>	Polyamide	Black	MS	M12	30
<b>DKS-60-12-40</b>	Polyamide	Black	MS	M12	40
<b>DKS-60-12-50</b>	Polyamide	Black	MS	M12	50
<b>DKS-60-12-70</b>	Polyamide	Black	MS	M12	70
<b>DKS-60-12-100</b>	Polyamide	Black	MS	M12	100
<b>DKS-60-12-115</b>	Polyamide	Black	MS	M12	115

Studs : M.S. Toughened Blue Zinc.

Stainless Steel Studs are available on minimum order of 100 nos.



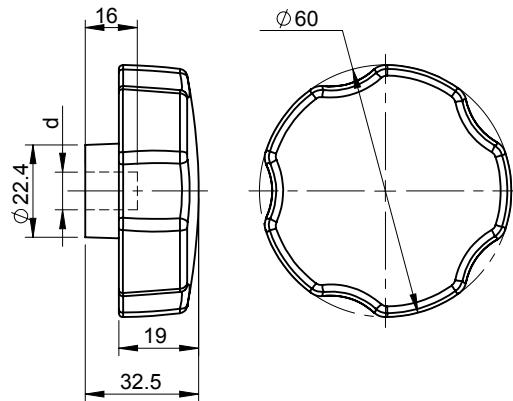

Product Code	Material	Colour	Insert Material	Insert Size (d)
<b>DKI-60-10</b>	Polyamide	Black	MS	M10
<b>DKI-60-12</b>	Polyamide	Black	MS	M12
Inserts : M.S. Toughened Blue Zinc.				
Stainless Steel Inserts are available on minimum order of 100 nos.				

# Handles

## Lobed Knob

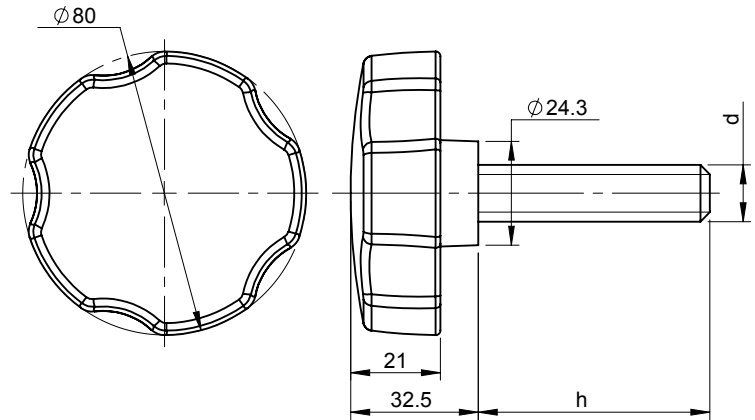

Product Code	Material	Colour	Stud Material	Stud Size (d)	Stud Length (h)
<b>DKS-80-10-30</b>	Polyamide	Black	MS	M10	30
<b>DKS-80-10-40</b>	Polyamide	Black	MS	M10	40
<b>DKS-80-10-50</b>	Polyamide	Black	MS	M10	50
<b>DKS-80-10-60</b>	Polyamide	Black	MS	M10	60
<b>DKS-80-12-30</b>	Polyamide	Black	MS	M12	30
<b>DKS-80-12-40</b>	Polyamide	Black	MS	M12	40
<b>DKS-80-12-50</b>	Polyamide	Black	MS	M12	50
<b>DKS-80-12-70</b>	Polyamide	Black	MS	M12	70
<b>DKS-80-12-80</b>	Polyamide	Black	MS	M12	80

Studs : M.S. Toughened Blue Zinc.

Stainless Steel Studs are available on minimum order of 100 nos.

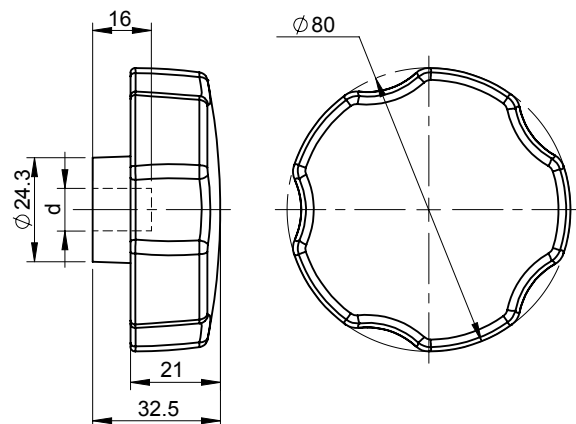

Product Code	Material	Colour	Insert Material	Insert Size (d)
<b>DKI-80-10</b>	Polyamide	Black	MS	M10
<b>DKI-80-12</b>	Polyamide	Black	MS	M12

Inserts : M.S. Toughened Blue Zinc.

Stainless Steel Inserts are available on minimum order of 100 nos.

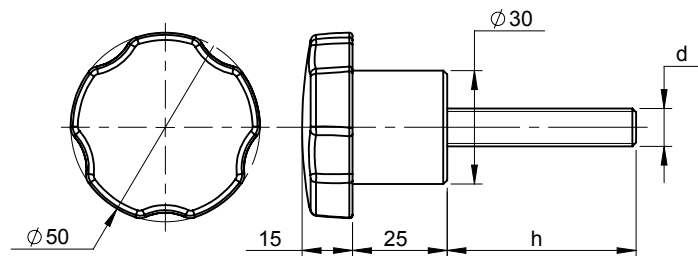

Product Code	Material	Colour	Stud Material	Stud Size (d)	Stud Length (h)
<b>DKS-50-25-08-16</b>	Polyamide	Black	MS	M8	16
<b>DKS-50-25-08-20</b>	Polyamide	Black	MS	M8	20
<b>DKS-50-25-08-25</b>	Polyamide	Black	MS	M8	25
<b>DKS-50-25-08-30</b>	Polyamide	Black	MS	M8	30
<b>DKS-50-25-08-40</b>	Polyamide	Black	MS	M8	40
<b>DKS-50-25-08-50</b>	Polyamide	Black	MS	M8	50
<b>DKS-50-25-08-60</b>	Polyamide	Black	MS	M8	60
<b>DKS-50-25-10-20</b>	Polyamide	Black	MS	M10	20
<b>DKS-50-25-10-30</b>	Polyamide	Black	MS	M10	30
<b>DKS-50-25-10-40</b>	Polyamide	Black	MS	M10	40
<b>DKS-50-25-10-50</b>	Polyamide	Black	MS	M10	50
<b>DKS-50-25-10-60</b>	Polyamide	Black	MS	M10	60
<b>DKS-50-25-10-65</b>	Polyamide	Black	MS	M10	65
<b>DKS-50-25-10-70</b>	Polyamide	Black	MS	M10	70
<b>DKS-50-25-10-100</b>	Polyamide	Black	MS	M10	100
<b>DKS-50-25-10-125</b>	Polyamide	Black	MS	M10	125

Studs : M.S. Toughened Blue Zinc.

Stainless Steel Studs are available on minimum order of 100 nos.

# Handles

## Winged Knob

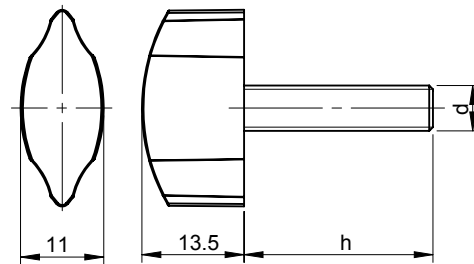

Product Code	Material	Colour	Stud Material	Stud Size (d)	Stud Length (h)
DKFS-26-03-16	Polyamide	Black	MS	M3	16
DKFS-26-04-16	Polyamide	Black	MS	M4	16
DKFS-26-04-20	Polyamide	Black	MS	M4	20
DKFS-26-04-26	Polyamide	Black	MS	M4	26
DKFS-26-05-10	Polyamide	Black	MS	M5	10
DKFS-26-05-16	Polyamide	Black	MS	M5	16
DKFS-26-05-20	Polyamide	Black	MS	M5	20
DKFS-26-05-25	Polyamide	Black	MS	M5	25
DKFS-26-05-30	Polyamide	Black	MS	M5	30
DKFS-26-05-40	Polyamide	Black	MS	M5	40
DKFS-26-06-10	Polyamide	Black	MS	M6	10
DKFS-26-06-16	Polyamide	Black	MS	M6	16
DKFS-26-06-20	Polyamide	Black	MS	M6	20
DKFS-26-06-25	Polyamide	Black	MS	M6	25
DKFS-26-06-27	Polyamide	Black	MS	M6	27
DKFS-26-06-30	Polyamide	Black	MS	M6	30
DKFS-26-06-35	Polyamide	Black	MS	M6	35
DKFS-26-06-40	Polyamide	Black	MS	M6	40
DKFS-26-06-70	Polyamide	Black	MS	M6	70

Studs : M.S. Toughened Blue Zinc.

Stainless Steel Studs are available on minimum order of 100 nos.

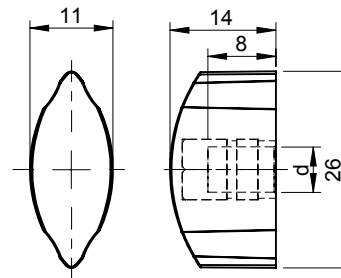

Product Code	Material	Colour	Insert Material	Insert Size (d)
<b>DKFI-26-04</b>	Polyamide	Black	MS	M4
<b>DKFI-26-05</b>	Polyamide	Black	MS	M5
<b>DKFI-26-06</b>	Polyamide	Black	MS	M6

Inserts : M.S. Toughened Blue Zinc.

Stainless Steel Inserts are available on minimum order of 100 nos.

# Handles

## Winged Knob

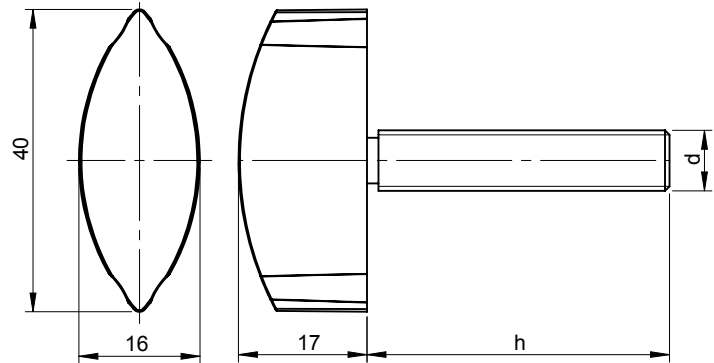

Product Code	Material	Colour	Stud Material	Stud Size (d)	Stud Length (h)
<b>DKFS-40-08-16</b>	Polyamide	Black	MS	M6	16
<b>DKFS-40-08-25</b>	Polyamide	Black	MS	M8	25
<b>DKFS-40-08-40</b>	Polyamide	Black	MS	M8	40

Studs : M.S. Toughened Blue Zinc.

Stainless Steel Studs are available on minimum order of 100 nos.

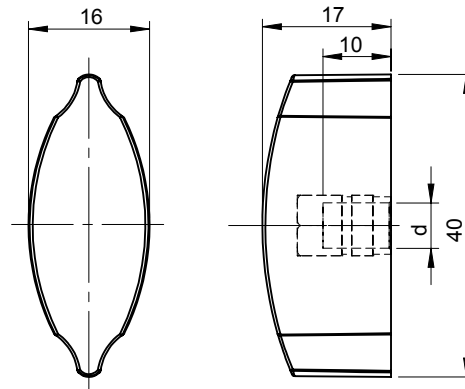

Product Code	Material	Colour	Insert Material	Insert Size (d)
<b>DKFI-40-06</b>	Polyamide	Black	MS	M6
<b>DKFI-40-08</b>	Polyamide	Black	MS	M8

Inserts : M.S. Toughened Blue Zinc.

Stainless Steel Inserts are available on minimum order of 100 nos.

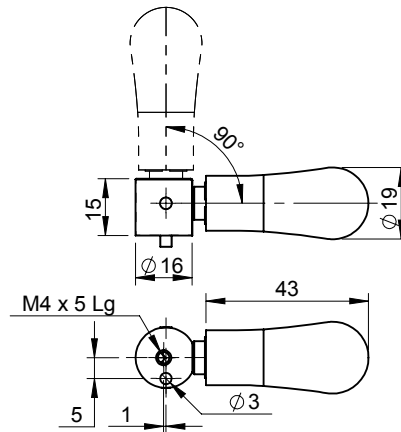

Product Code	Material	Handle Type
<b>DFRH-82</b>	Polyamide	Revoling & Folding

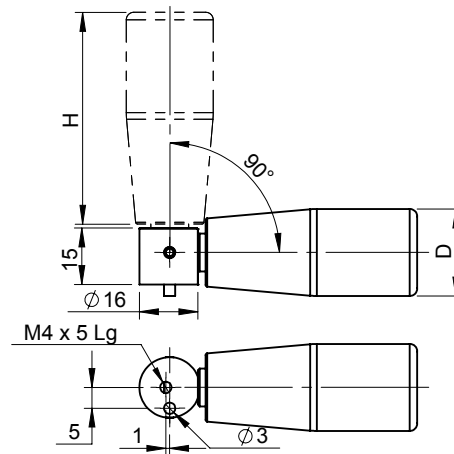

Product Code	Material	Handle Height (h)	Handle Diameter(d)	Handle Type
<b>DFRH-2272</b>	Polyamide	55	22	Revoling & Folding
<b>DFRH-2282</b>	Polyamide	67	23	Revoling & Folding
<b>DFRH-22105</b>	Polyamide	94	28.5	Revoling & Folding

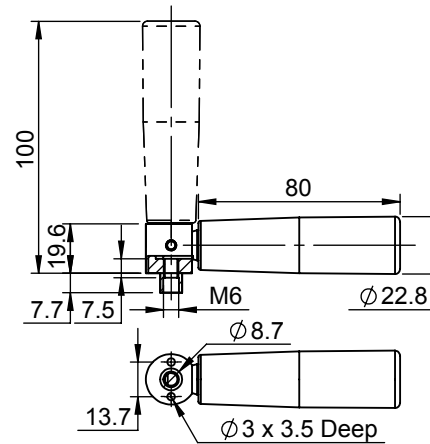

Product Code	Material	Handle Type
<b>DFRH-23100</b>	Polyamide	Revoling & Folding

# Handles

## Fixed Handle

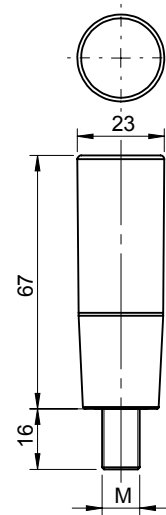

Product Code	Material	Stud Material	Insert Size (d)	Handle Type
DFHS-2366-06	Polyamide	MS	M6	Fixed
DFHS-2366-08	Polyamide	MS	M8	Fixed
DFHS-2366-10	Polyamide	MS	M10	Fixed

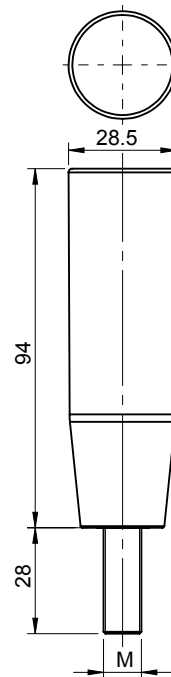

Product Code	Material	Stud Material	Insert Size (d)	Handle Type
DFHS-2390-06	Polyamide	MS	M6	Fixed
DFHS-2390-08	Polyamide	MS	M8	Fixed
DFHS-2390-10	Polyamide	MS	M10	Fixed



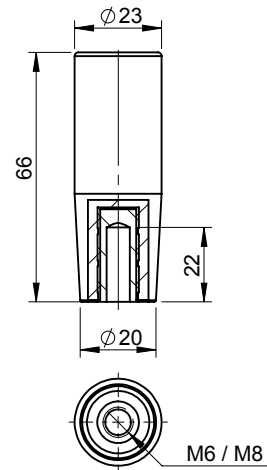

Product Code	Material	Stud Material	Insert Size	Handle Type
<b>DFHI-2366-06</b>	Polyamide	MS	M6	Fixed
<b>DFHI-2366-08</b>	Polyamide	MS	M8	Fixed

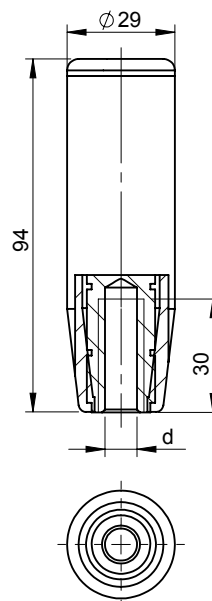

Product Code	Material	Stud Material	Insert Size	Handle Type
<b>DFHI-2390-10</b>	Polyamide	MS	M10	Fixed
<b>DFHI-2390-12</b>	Polyamide	MS	M12	Fixed

# Handles

## Revolving Handle

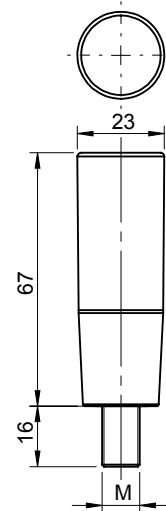

Product Code	Material	Stud Material	Insert Size (d)	Handle Type
<b>DRH-2366-06</b>	Polyamide	MS	M6	Revolving
<b>DRH-2366-08</b>	Polyamide	MS	M8	Revolving
<b>DRH-2366-10</b>	Polyamide	MS	M10	Revolving

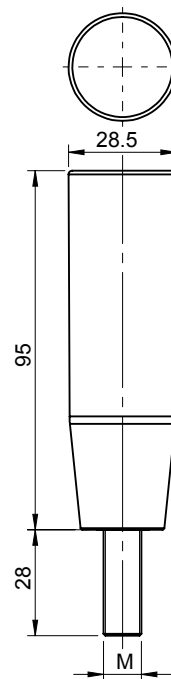

Product Code	Material	Stud Material	Insert Size (d)	Handle Type
<b>DRH-2390-08</b>	Polyamide	MS	M8	Revolving
<b>DRH-2390-10</b>	Polyamide	MS	M10	Revolving
<b>DRH-2390-12</b>	Polyamide	MS	M12	Revolving

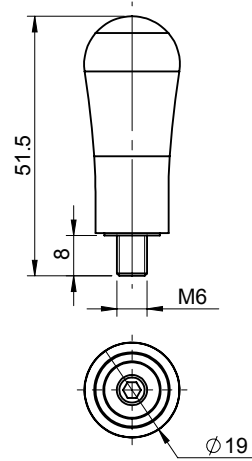

Product Code	Material	Stud Material	Handle Type
<b>DRH-82</b>	Polyamide	MS	Revolving

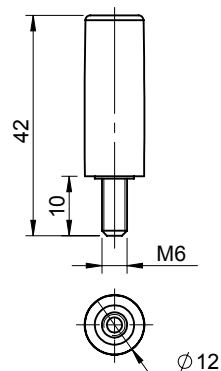

Product Code	Material	Stud Material	Handle Type
<b>DRH-1232-06</b>	Polyamide	MS	Revolving

# Handles

## Crank Handle

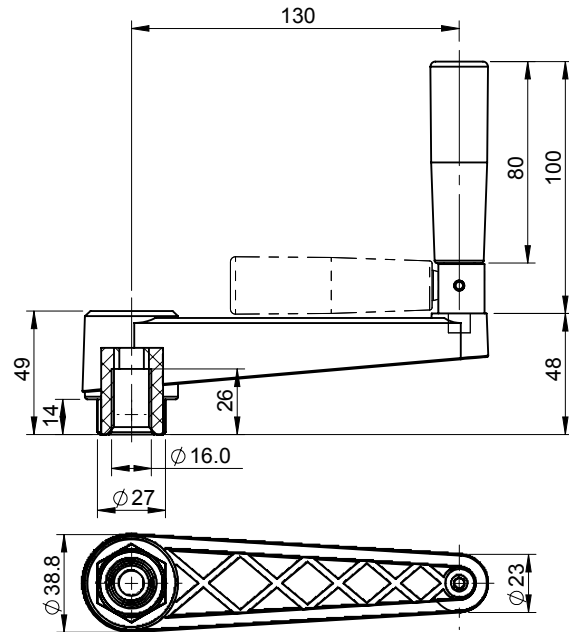

Product Code	Wheel Material	Handle Material	Insert Material	Handle Type
<b>DHC-130</b>	Polyamide	Polyamide	Mild Steel	Folding & Revolving

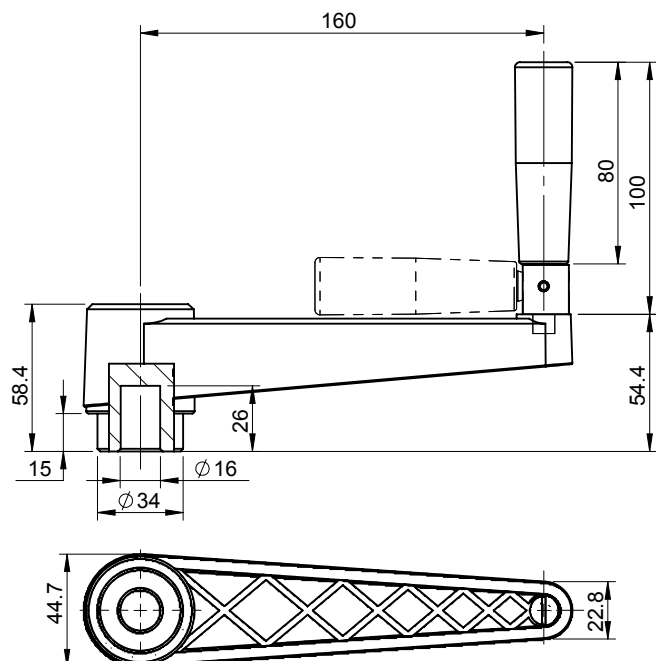

Product Code	Wheel Material	Handle Material	Insert Material	Handle Type
<b>DHC-160</b>	Polyamide	Polyamide	Mild Steel	Folding & Revolving

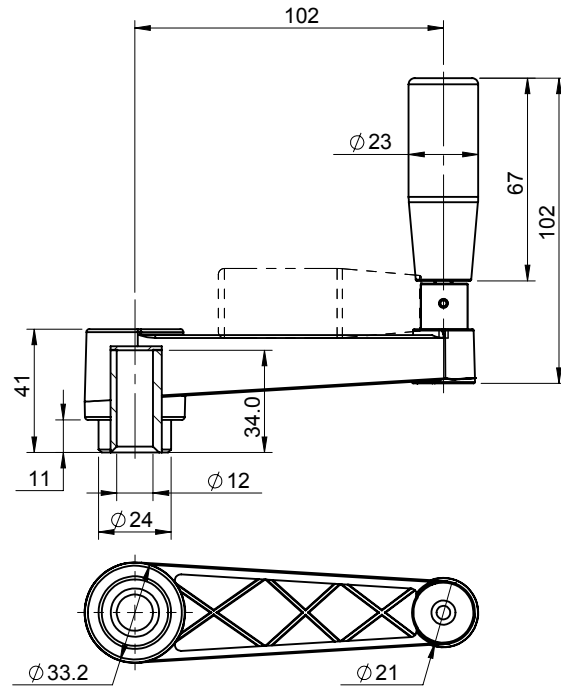

Product Code	Wheel Material	Handle Material	Insert Material	Handle Type
<b>DHC-102-HD</b>	Polyamide	Polyamide	Mild Steel	Folding & Revolving

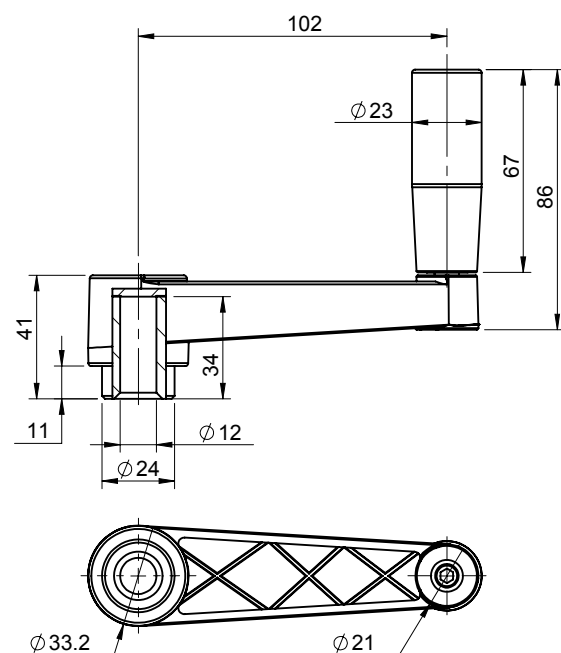

Product Code	Wheel Material	Handle Material	Insert Material	Handle Type
<b>DHC-102-RH</b>	Polyamide	Polyamide	Mild Steel	Revolving

## Handles

## Crank Handle

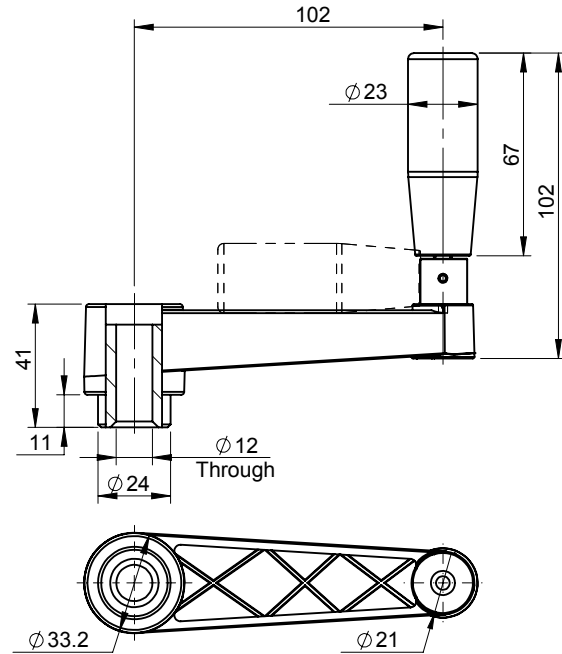

Product Code	Wheel Material	Handle Material	Insert Material	Handle Type
<b>DHC-102-TH-HD</b>	Polyamide	Polyamide	Mild Steel	Folding & Revolving

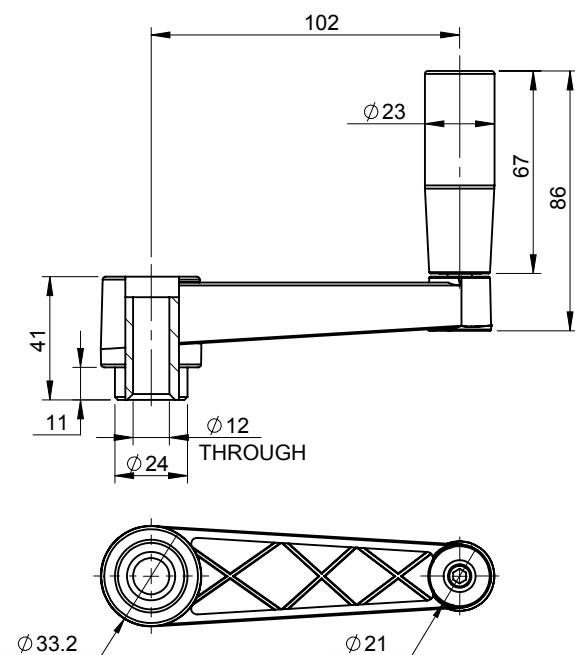

Product Code	Wheel Material	Handle Material	Insert Material	Handle Type
<b>DHC-102-TH-RH</b>	Polyamide	Polyamide	Mild Steel	Revolving

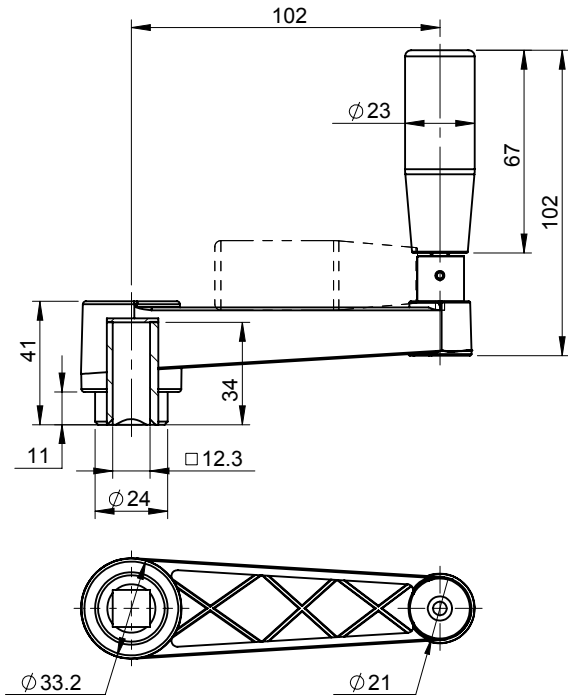

Product Code	Wheel Material	Handle Material	Insert Material	Handle Type
<b>DHC-102-SQ-HD</b>	Polyamide	Polyamide	Mild Steel	Folding & Revolving

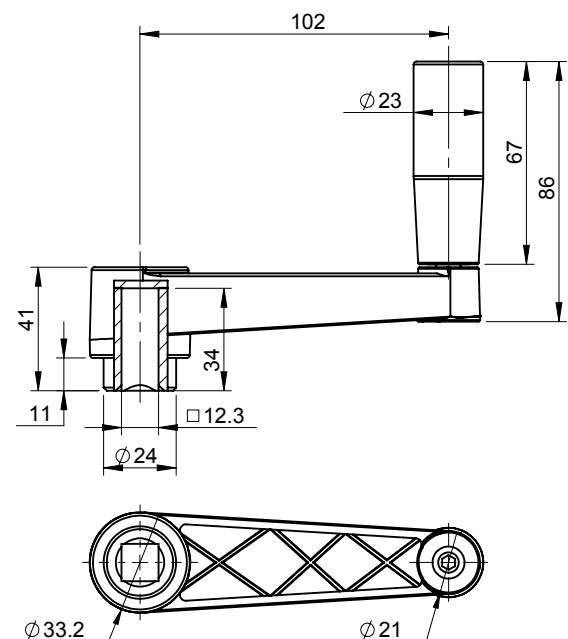

Product Code	Wheel Material	Handle Material	Insert Material	Handle Type
<b>DHC-102-SQ-RH</b>	Polyamide	Polyamide	Mild Steel	Revolving

## Handles

## Crank Handle

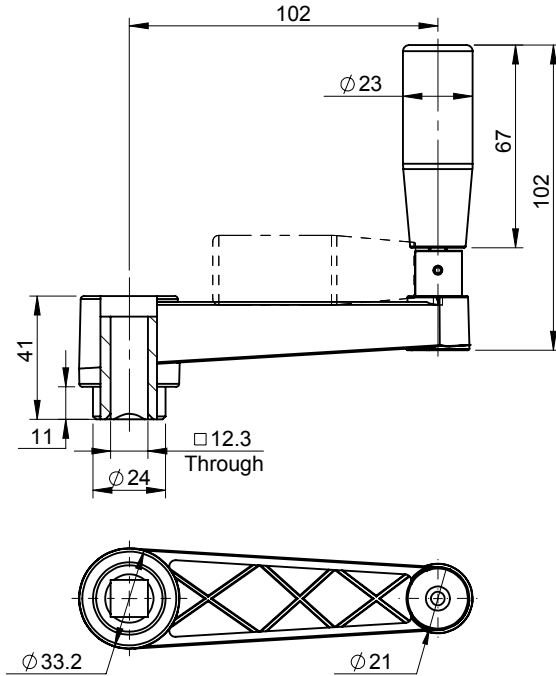

Product Code	Wheel Material	Handle Material	Insert Material	Handle Type
<b>DHC-102-SQTH-HD</b>	Polyamide	Polyamide	Mild Steel	Folding & Revolving

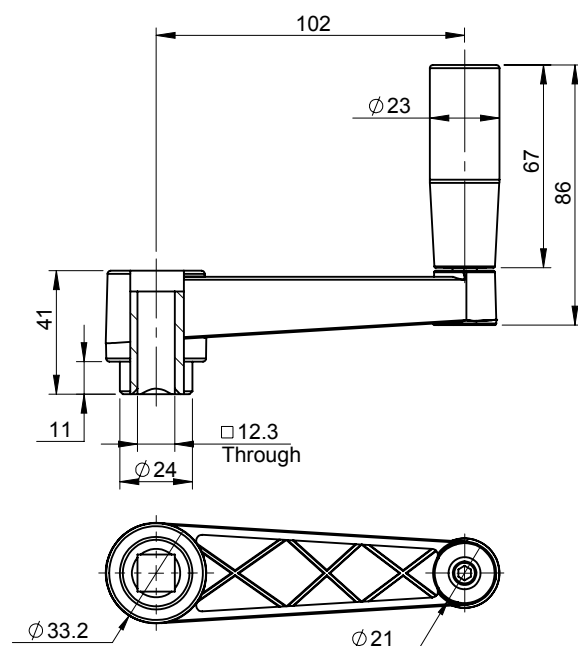

Product Code	Wheel Material	Handle Material	Insert Material	Handle Type
<b>DHC-102-SQTH-RH</b>	Polyamide	Polyamide	Mild Steel	Revolving



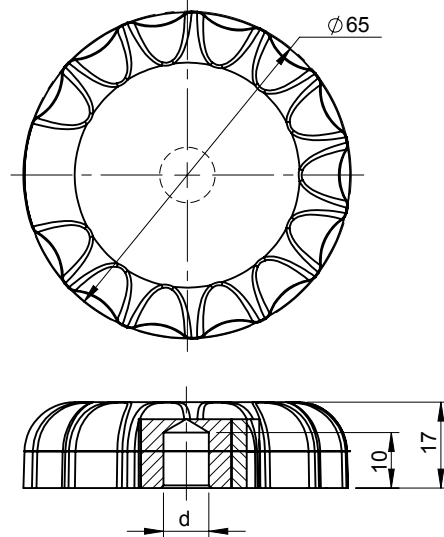

Product Code	Wheel Material	Handle Material
DHWKI-65-08	Polyamide	M8
DHWKI-65-10	Polyamide	M10
DHWKI-65-12	Polyamide	M12
DHWKI-65-Ø10	Polyamide	Ø10

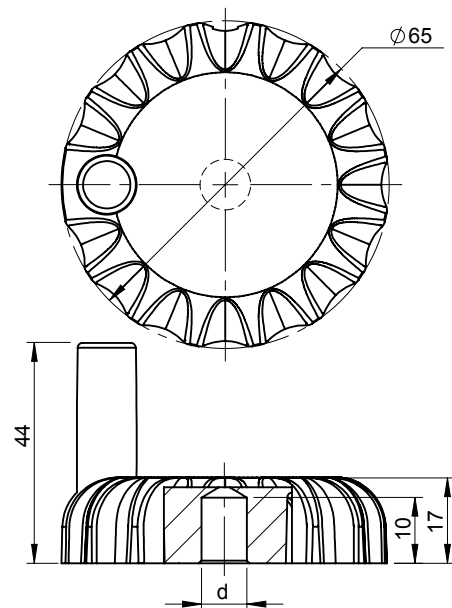

Product Code	Wheel Material	Handle Material	Insert Material	Insert Size	Handle Type
DHWKI-RH-65-08	Polyamide	Polyamide	MS	M8	Revolving
DHWKI-RH-65-10	Polyamide	Polyamide	MS	M10	Revolving
DHWKI-RH-65-12	Polyamide	Polyamide	MS	M12	Revolving
DHWKI-RH-65-Ø10	Polyamide	Polyamide	MS	Ø10	Revolving

# Handles

## Hand Wheel

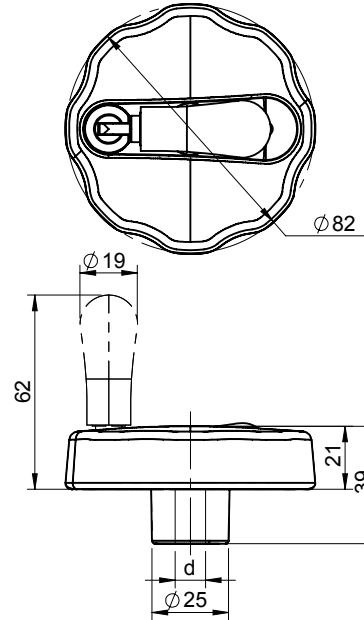

Product Code	Wheel Material	Handle Material	Insert Material	Insert Size (d)	Handle Type
DHW-RHD-82-10	Polyamide	Polyamide	MS	$\phi 10$ (Std)	Revolving & Folding
DHW-RHD-82-12	Polyamide	Polyamide	MS	$\phi 12$	Revolving & Folding

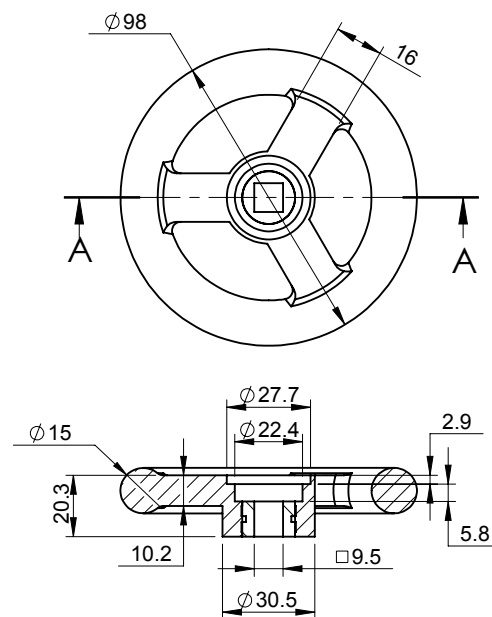

Product Code	Wheel Material	Insert Material	Insert Size
DHW-98-9.5	Polyamide	MS	$\square 9.5$

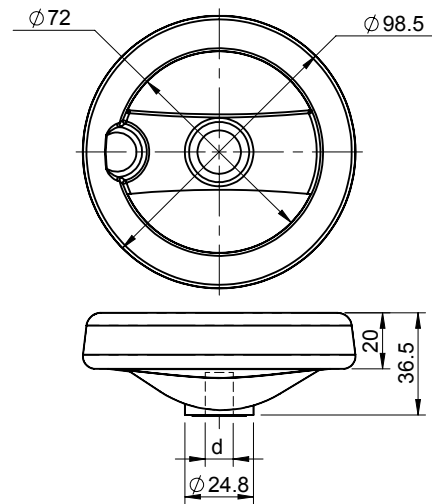

Product Code	Wheel Material	Insert Material	Insert Size (d)
DHW-100-10	Polyamide	MS	Ø10 (Std)
DHW-100-12	Polyamide	MS	Ø12

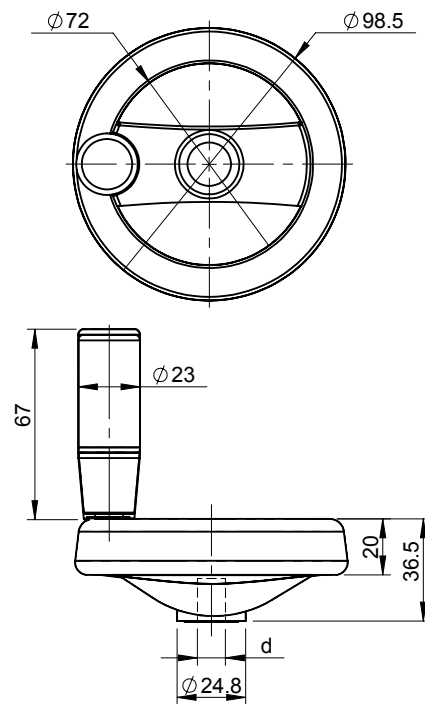

Product Code	Wheel Material	Handle Material	Insert Material	Insert Size (d)	Handle Type
DHW-FH-100-10	Polyamide	Polyamide	MS	Ø10 (Std)	Fixed
DHW-FH-100-12	Polyamide	Polyamide	MS	Ø12	Fixed

## Handles

## Hand Wheel

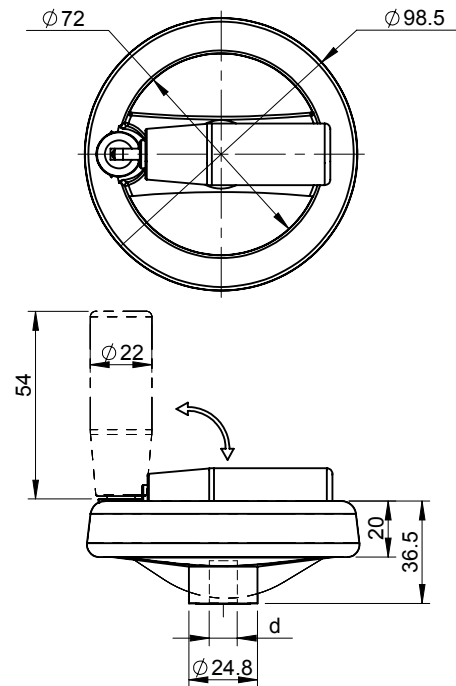

Product Code	Wheel Material	Handle Material	Insert Material	Insert Size (d)	Handle Type
<b>DHW-HD-100-10</b>	Polyamide	Polyamide	MS	Ø10 (Std)	Revolving & Folding
<b>DHW-HD-100-12</b>	Polyamide	Polyamide	MS	Ø12	Revolving & Folding

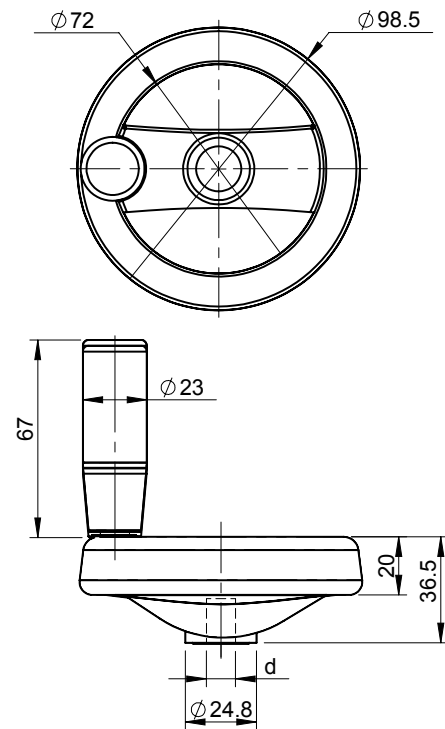

Product Code	Wheel Material	Handle Material	Insert Material	Insert Size (d)	Handle Type
<b>DHW-RH-100-10</b>	Polyamide	Polyamide	MS	Ø10 (Std)	Revolving
<b>DHW-RH-100-12</b>	Polyamide	Polyamide	MS	Ø12	Revolving

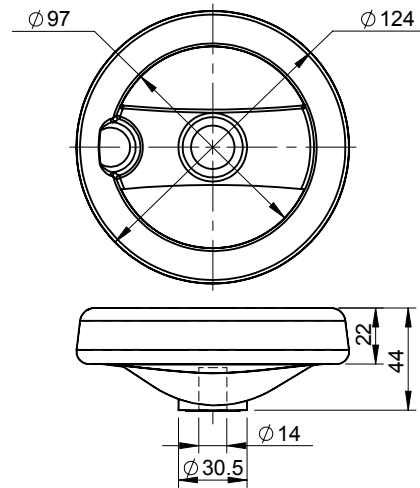

Product Code	Wheel Material	Handle Material	Insert Material
DHW-124-14	Polyamide	Polyamide	MS

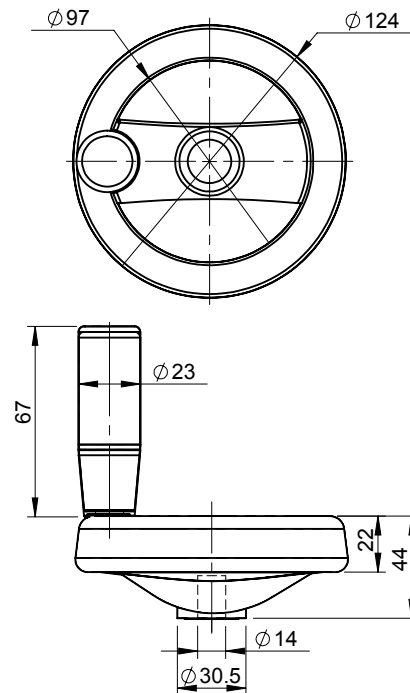

Product Code	Wheel Material	Handle Material	Insert Material	Handle Type
DHW-FH-124-14	Polyamide	Polyamide	MS	Fixed

## Handles

## Hand Wheel

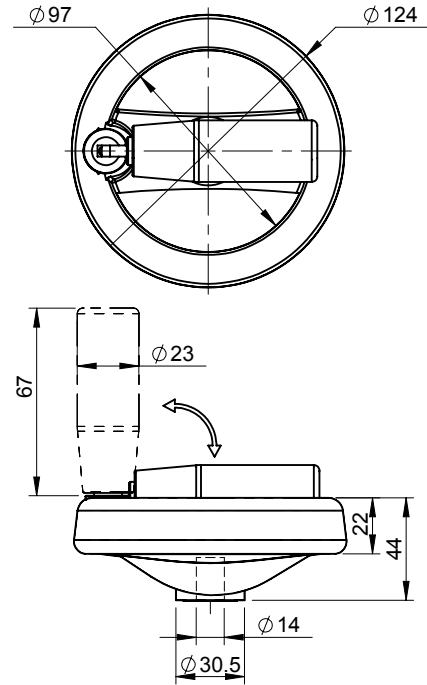

Product Code	Wheel Material	Handle Material	Insert Material	Handle Type
DHW-HD-124-14	Polyamide	Polyamide	MS	Folding & Revolving

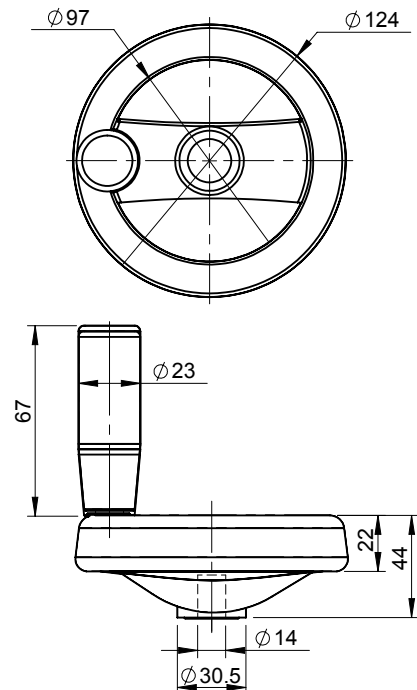

Product Code	Wheel Material	Handle Material	Insert Material	Handle Type
DHW-RH-124-14	Polyamide	Polyamide	MS	Revolving

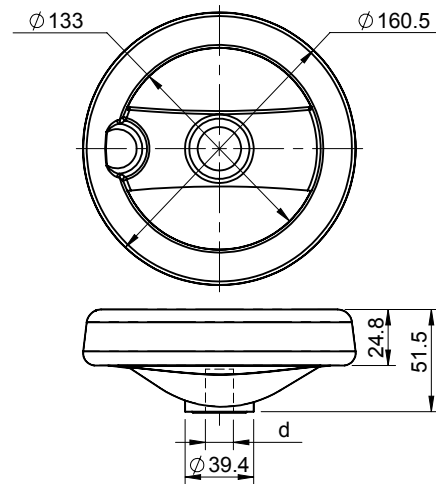

Product Code	Wheel Material	Handle Material	Insert Material	Insert Size (d)
DHW-160-14	Polyamide	Polyamide	MS	Ø14
DHW-160-16	Polyamide	Polyamide	MS	Ø16 (Std)

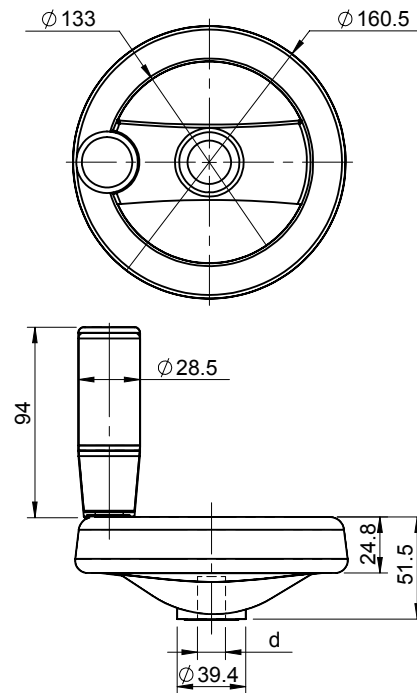

Product Code	Wheel Material	Handle Material	Insert Material	Insert Size (d)	Handle Type
DHW-FH-160-14	Polyamide	Polyamide	MS	Ø14	Fixed
DHW-FH-160-16	Polyamide	Polyamide	MS	Ø16 (Std)	Fixed

## Handles

## Hand Wheel

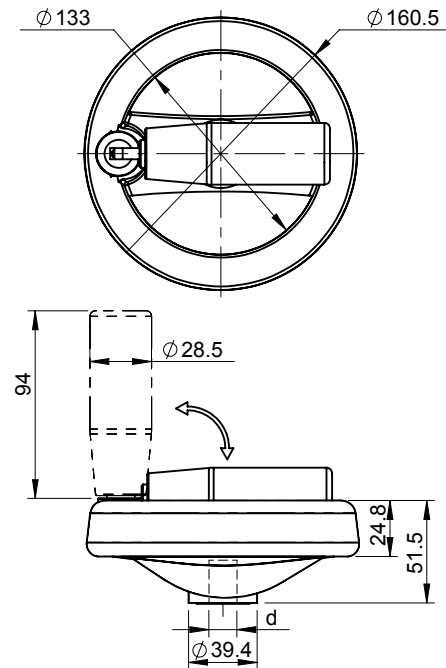

Product Code	Wheel Material	Handle Material	Insert Material	Insert Size (d)	Handle Type
<b>DHW-HD-160-14</b>	Polyamide	Polyamide	MS	Ø14	Folding & Revolving
<b>DHW-HD-160-16</b>	Polyamide	Polyamide	MS	Ø16 (Std)	Folding & Revolving

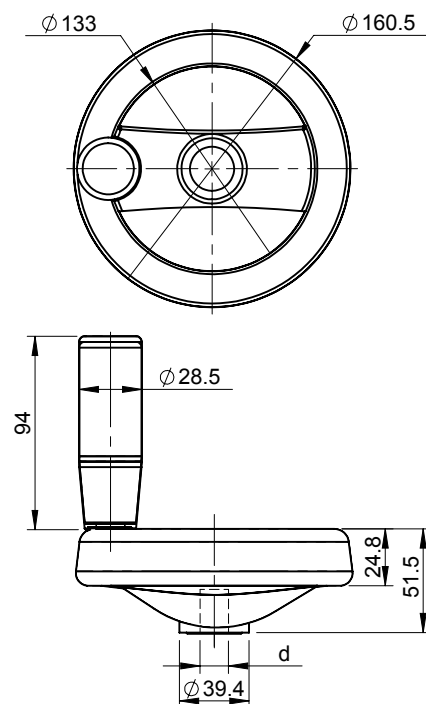

Product Code	Wheel Material	Handle Material	Insert Material	Insert Size (d)	Handle Type
<b>DHW-RH-160-14</b>	Polyamide	Polyamide	MS	Ø14	Revolving
<b>DHW-RH-160-16</b>	Polyamide	Polyamide	MS	Ø16 (Std)	Revolving



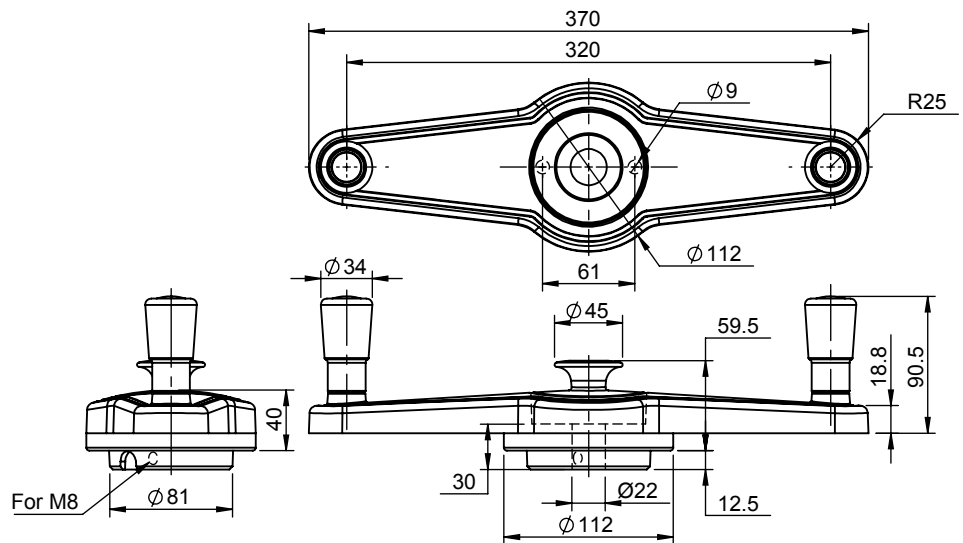

18/19.

Product Code	Wheel Material	Handle Material	Insert Material	Insert Size	Handle Type
<b>DPSHW-370</b>	Polyamide	Polyamide	MS	Ø22	Revolving
<b>DPSHW-370-Gray</b>	Polyamide	Polyamide	MS	Ø22	Revolving

# Handles

## Hand Wheel

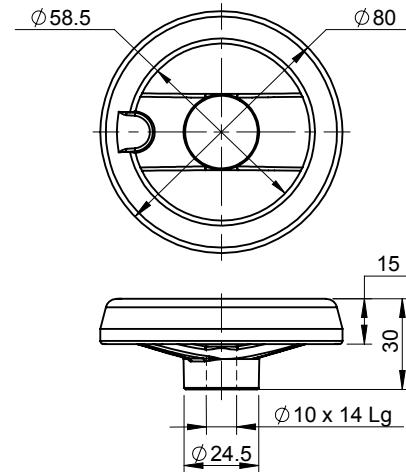

Product Code	Wheel Material	Wheel Finish	Insert Material	Insert Size
<b>DHWA-80-PC</b>	Aluminium	Black PC	MS	$\phi 10$
<b>DHWA-80-STPC</b>	Aluminium	STPC	MS	$\phi 10$

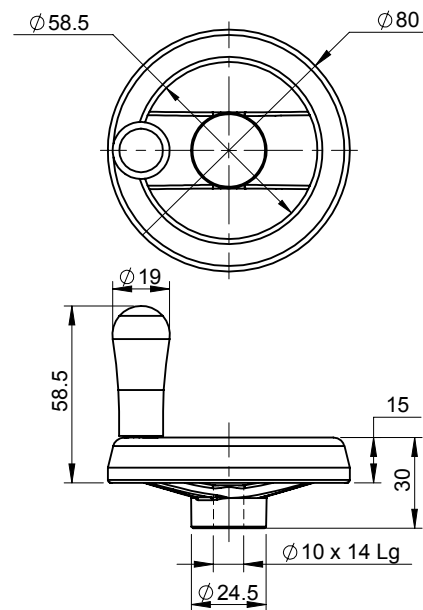

Product Code	Wheel Material	Wheel Finish	Handle Material	Insert Material	Insert Size	Handle Type
<b>DHWA-80-RH-PC</b>	Aluminium	Black PC	Polyamide	MS	$\phi 10$	Revolving
<b>DHWA-80-RH-STPC</b>	Aluminium	STPC	Polyamide	MS	$\phi 10$	Revolving

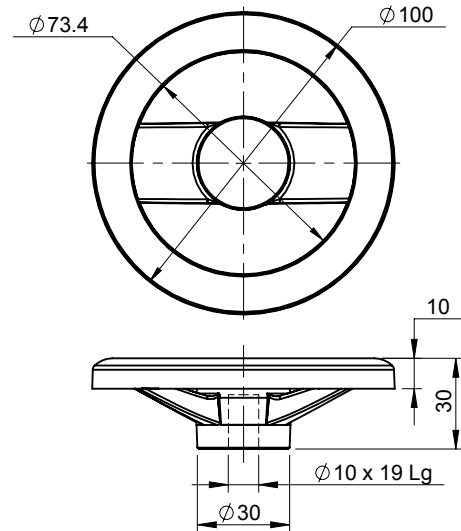

Product Code	Wheel Material	Wheel Finish	Insert Material	Insert Size
<b>DHWA-100-PC</b>	Aluminium	Black PC	MS	Ø10
<b>DHWA-100-STPC</b>	Aluminium	STPC	MS	Ø10

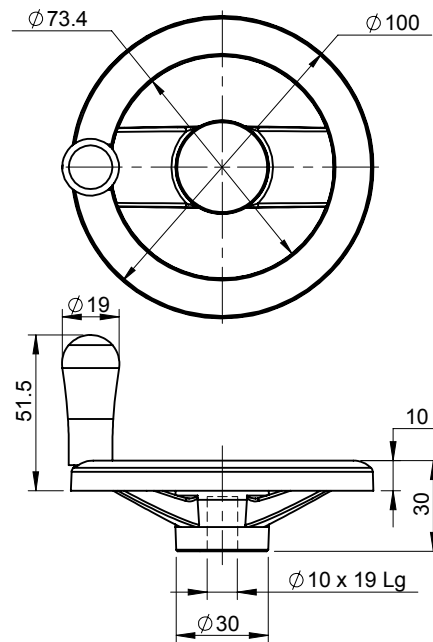

Product Code	Wheel Material	Wheel Finish	Handle Material	Insert Material	Insert Size	Handle Type
<b>DHWA-100-RH-PC</b>	Aluminium	Black PC	Polyamide	MS	Ø10	Revolving
<b>DHWA-100-RH-STPC</b>	Aluminium	STPC	Polyamide	MS	Ø10	Revolving

## Handles

## Hand Wheel

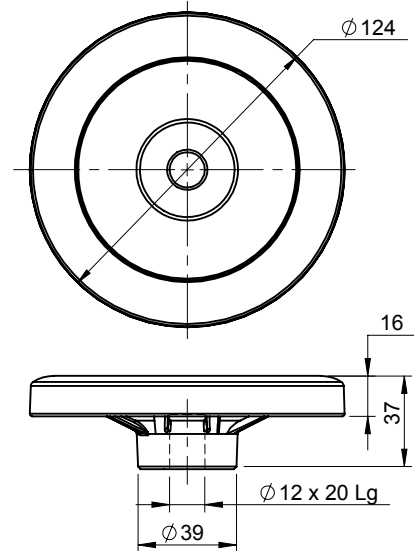

Product Code	Wheel Material	Wheel Finish	Insert Material	Insert Size
<b>DHWA-125-PC</b>	Aluminium	Black PC	MS	Ø12.0
<b>DHWA-125-STPC</b>	Aluminium	STPC	MS	Ø12.0

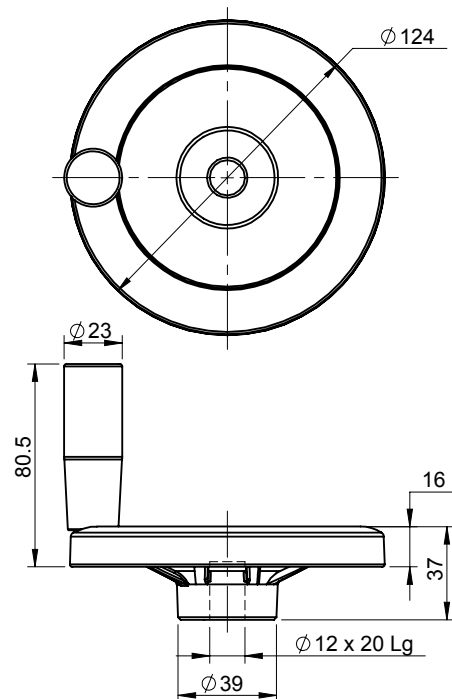

Product Code	Wheel Material	Wheel Finish	Handle Material	Insert Material	Insert Size	Handle Type
<b>DHWA-125-RH-PC</b>	Aluminium	Black PC	Polyamide	MS	Ø12.0	Revolving
<b>DHWA-125-RH-STPC</b>	Aluminium	STPC	Polyamide	MS	Ø12.0	Revolving

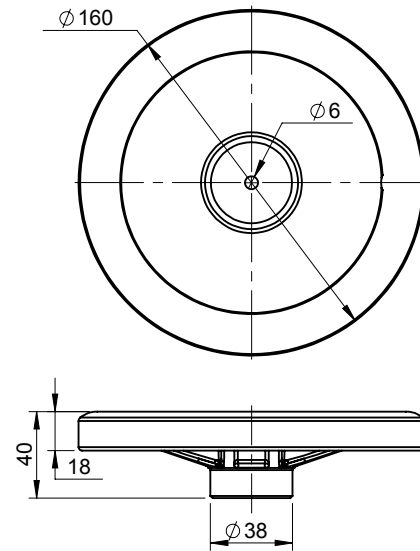

Product Code	Wheel Material	Wheel Finish	Type of Wheel
DHWA-160-PC	Aluminium	Black PC	Solid Wheel
DHWA-160-STPC	Aluminium	STPC	Solid Wheel

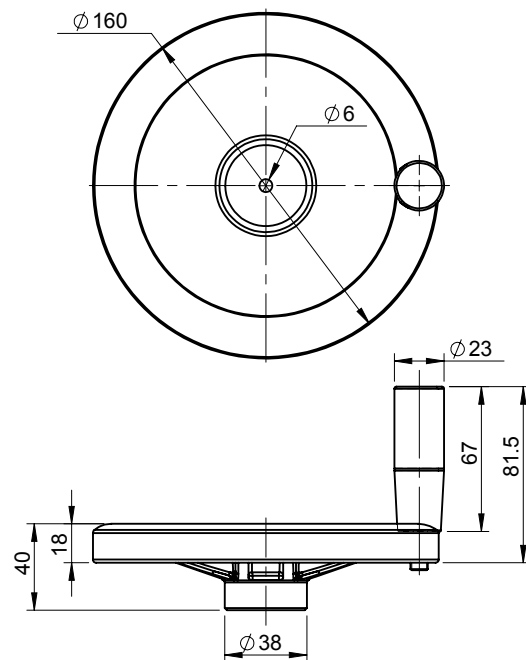

Product Code	Wheel Material	Wheel Finish	Handle Material	Handle Type
DHWA-160-RH-PC	Aluminium	Black PC	Polyamide	Revolving
DHWA-160-RH-STPC	Aluminium	STPC	Polyamide	Revolving

# Handles

## Hand Wheel

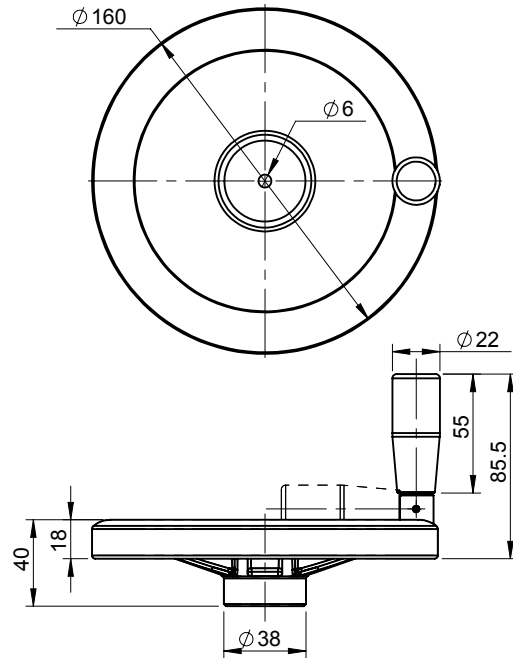

Product Code	Wheel Material	Wheel Finish	Handle Material	Handle Type
<b>DHWA-160-HD-PC</b>	Aluminium	Black PC	Polyamide	Folding & Revolving
<b>DHWA-160-HD-STPC</b>	Aluminium	STPC	Polyamide	Folding & Revolving

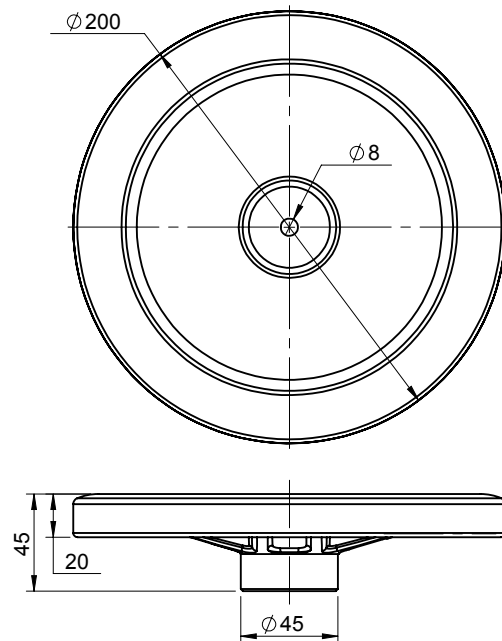

Product Code	Wheel Material	Wheel Finish	Handle Type
<b>DHWA-200-PC</b>	Aluminium	Black PC	Plain
<b>DHWA-200-STPC</b>	Aluminium	STPC	Plain

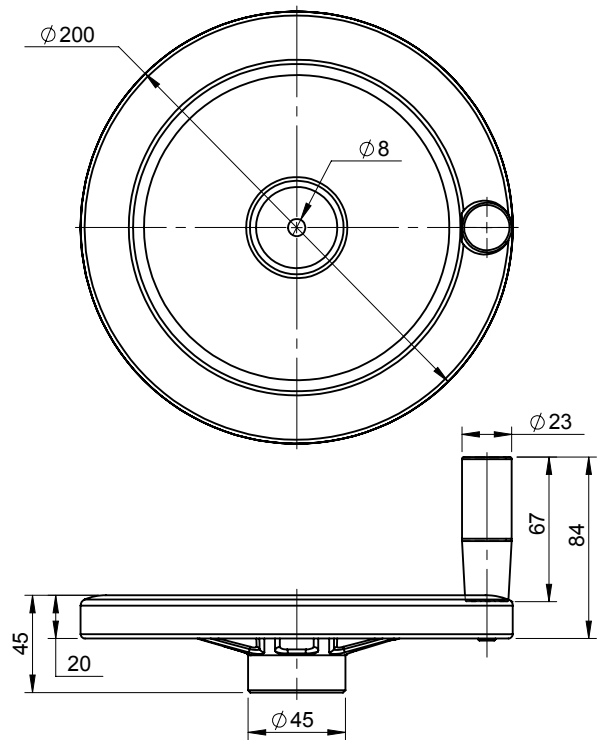

Product Code	Wheel Material	Wheel Finish	Handle Material	Handle Type
DHWA-200-RH-PC	Aluminium	Black PC	Polyamide	Revolving
DHWA-200-RH-STPC	Aluminium	STPC	Polyamide	Revolving

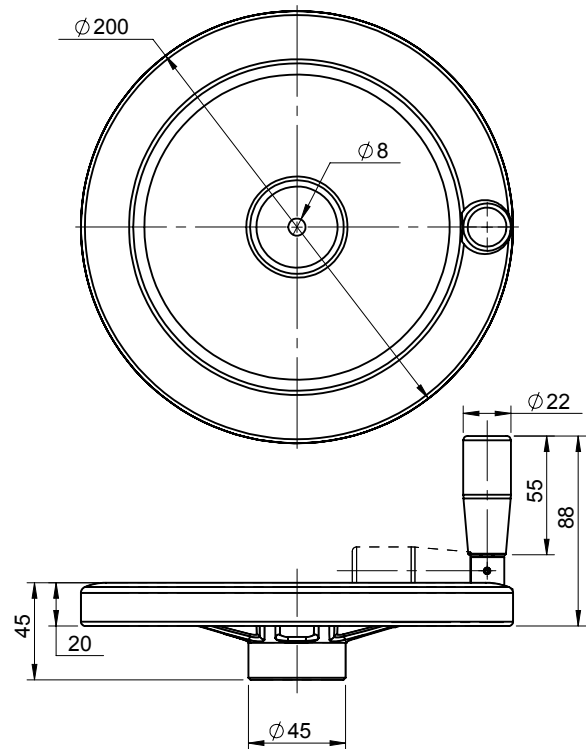

Product Code	Wheel Material	Wheel Finish	Handle Material	Handle Type
DHWA-200-HD-PC	Aluminium	Black PC	Polyamide	Folding & Revolving
DHWA-200-HD-STPC	Aluminium	STPC	Polyamide	Folding & Revolving

## Handles

## Leveling Base

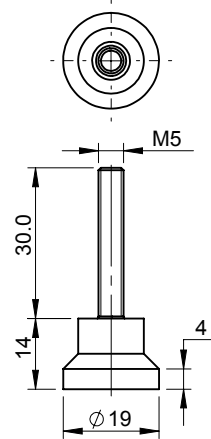

Product Code	Base Material	Stud Material	Insert Size (d) (M)	Stud Length (L)
<b>DLB-20-A</b>	Polyamide	MS	M5	30
All Studs are Blue Zinc Plated				

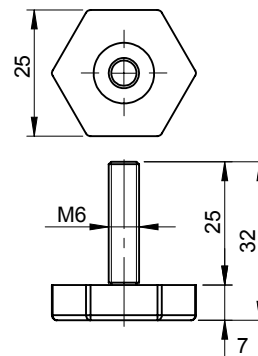

Product Code	Base Material	Stud Material	Insert Size (d) (M)	Stud Length (L)
<b>DLBH-25-06-25</b>	Polyamide	MS	1/4-20 UNC-2A	25
All Studs are Blue Zinc Plated				



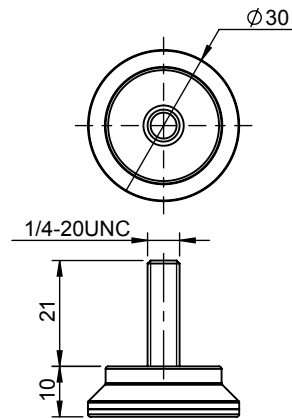

18/19

Product Code	Base Material	Stud Material	Insert Size (d)	Stud Length
<b>DLB-30-1/4-20</b>	Polyamide	MS	1/4-20 UNC	21
All Studs are Blue Zinc Plated				

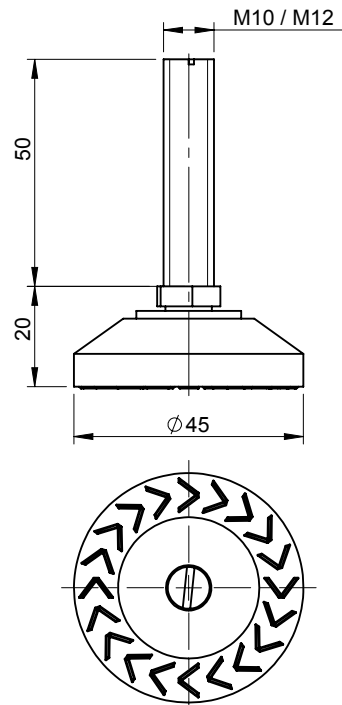

Product Code	Base Material	Stud Material	Insert Size (d)	Stud Length	Load Capacity
<b>DLB-45-10-50</b>	Polyamide	MS	M10	50	700
<b>DLB-45-12-50</b>	Polyamide	MS	M12	50	700
All Studs are Blue Zinc Plated					

# Handles

## Leveling Base

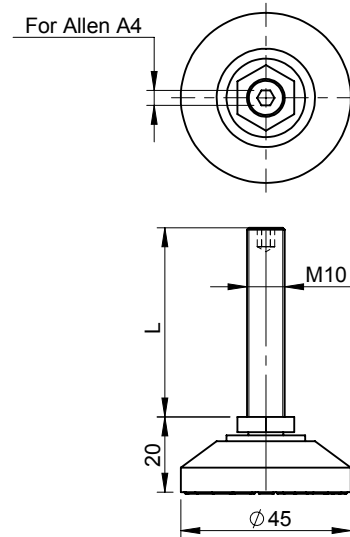

Product Code	Base Material	Stud Material	Insert Size (d)	Stud Length	Load Capacity
<b>DLB-45-A-10-40</b>	Polyamide	MS	M10	40	700
All Studs are Blue Zinc Plated					

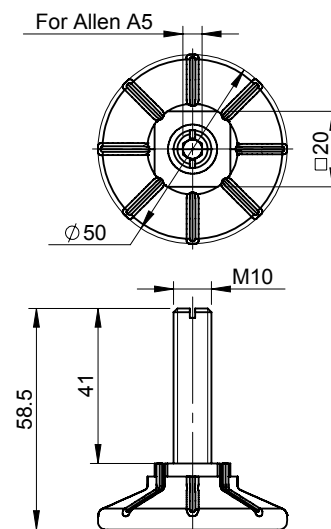

Product Code	Base Material	Stud Material	Insert Size (d)	Stud Length	Load Capacity
<b>DLB-50-I</b>	Polyamide	MS	M10	41	600
All Studs are Blue Zinc Plated					

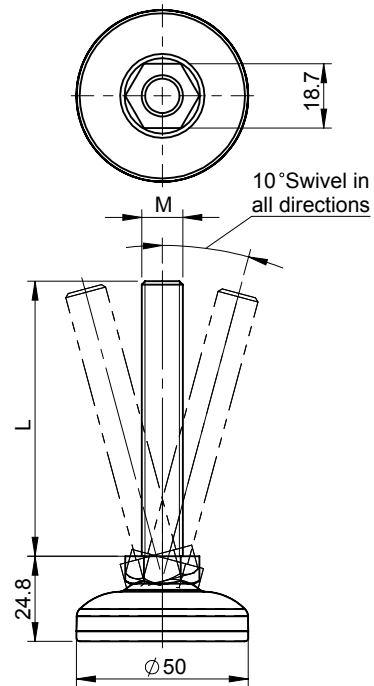

Product Code	Base Material	Stud Material	Insert Size (d) (M)	Stud Length (L)	Load Capacity
<b>DLB-50-E-1075</b>	Polyamide	MS	M10	75	
<b>DLB-50-E-10100</b>	Polyamide	MS	M10	100	350
<b>DLB-50-E-1275</b>	Polyamide	MS	M12	75	
<b>DLB-50-E-12100</b>	Polyamide	MS	M12	100	

All Studs are Blue Zinc Plated

# Handles

## Leveling Base

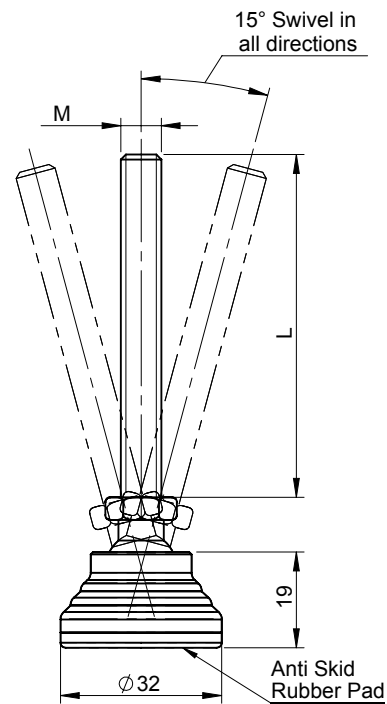

Product Code	Base Material	Stud Material	Insert Size (d) (M)	Stud Length (L)	Load Capacity
DLB-32-0825	Polyamide	MS	M8	25	
DLB-32-0868	Polyamide	MS	M8	68	
DLB-32-08100	Polyamide	MS	M8	100	
DLB-32-SS-0850	Polyamide	SS-304	M8	50	
DLB-32-1025	Polyamide	MS	M10	25	
DLB-32-1028	Polyamide	MS	M10	28	
DLB-32-1068	Polyamide	MS	M10	68	600
DLB-32-1080	Polyamide	MS	M10	80	
DLB-32-10100	Polyamide	MS	M10	100	
DLB-32-10120	Polyamide	MS	M10	120	
DLB-32-10180	Polyamide	MS	M10	180	
DLB-32-SS-10100	Polyamide	SS-304	M10	100	
DLB-32-SS-10140	Polyamide	SS-304	M10	140	
DLB-32-1225	Polyamide	MS	M12	25	
DLB-32-1268	Polyamide	MS	M12	68	
DLB-32-12100	Polyamide	MS	M12	100	
DLB-32-SS-1250	Polyamide	SS-304	M12	50	
DLB-32-SS-12100	Polyamide	SS-304	M12	100	

All Studs are Blue Zinc Plated

\*SS - St. Steel

St. Steel Studs are available on a minimum order

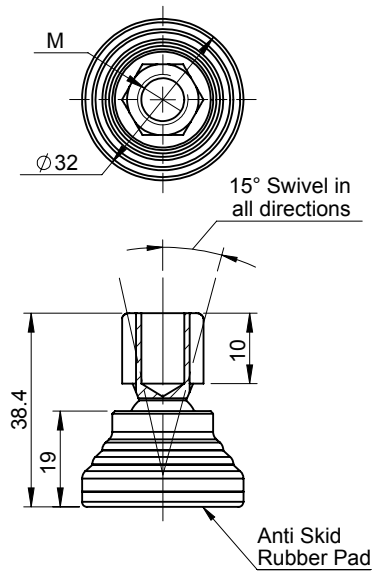

Product Code	Base Material	Insert Material	Insert Size (M)	Load Capacity
<b>DLBI-32-08</b>	Polyamide	MS	M8	
<b>DLBI-32-10</b>	Polyamide	MS	M10	550
<b>DLBI-32-12</b>	Polyamide	MS	M12	
All Inserts are Blue Zinc Plated				
*SS - St. Steel				
St. Steel Inserts are available on a minimum order				

# Handles

## Leveling Base

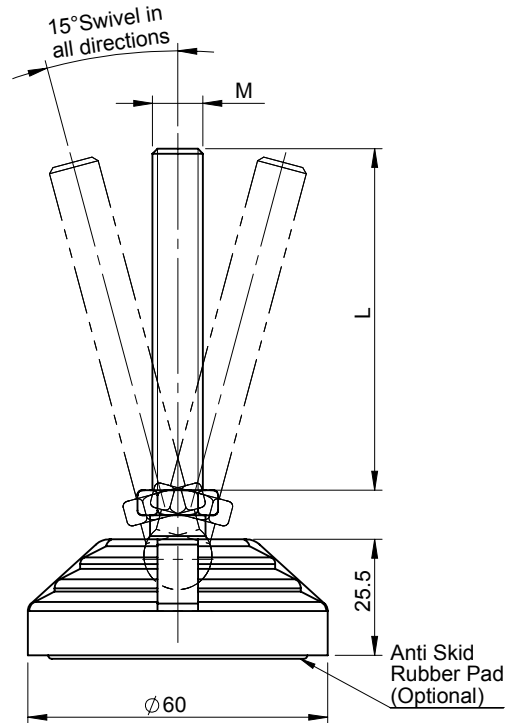

Product Code	Base Material	Stud Material	Insert Size (d) (M)	Stud Length (L)	Load Capacity
<b>DLB-60-0868</b>	Polyamide	MS	M8	68	
<b>DLB-60-08100</b>	Polyamide	MS	M8	100	
<b>DLB-60-SS-0850</b>	Polyamide	SS-304	M8	50	
<b>DLB-60-1068</b>	Polyamide	MS	M10	68	1000
<b>DLB-60-1080</b>	Polyamide	MS	M10	80	
<b>DLB-60-10100</b>	Polyamide	MS	M10	100	1200
<b>DLB-60-10120</b>	Polyamide	MS	M10	120	
<b>DLB-60-10180</b>	Polyamide	MS	M10	180	
<b>DLB-60-SS-10100</b>	Polyamide	SS-304	M10	100	
<b>DLB-60-SS-10140</b>	Polyamide	SS-304	M10	140	
<b>DLB-60-1268</b>	Polyamide	MS	M12	68	
<b>DLB-60-1280</b>	Polyamide	MS	M12	80	
<b>DLB-60-12100</b>	Polyamide	MS	M12	100	
<b>DLB-60-SS-1250</b>	Polyamide	SS-304	M12	50	
<b>DLB-60-SS-12100</b>	Polyamide	SS-304	M12	100	
<b>DLB-60-1668</b>	Polyamide	MS	M16	68	
<b>DLB-60-16100</b>	Polyamide	MS	M16	100	
<b>DLB-60-16140</b>	Polyamide	MS	M16	140	
<b>DLB-60-16160</b>	Polyamide	MS	M16	160	
<b>DLB-60-SS-16100</b>	Polyamide	SS-304	M16	100	
<b>DLB-60-20100</b>	Polyamide	MS	M20	100	
<b>DLB-60-20160</b>	Polyamide	MS	M20	160	
<b>DLB-60-SS-20100</b>	Polyamide	SS-304	M20	100	
<b>DLB-60-SS-20160</b>	Polyamide	SS-304	M20	160	

All Studs are Blue Zinc Plated

\*SS - St. Steel

St. Steel Studs are available on a minimum order

For Antiskid Rubber Pad add R : **DLB-60-R**

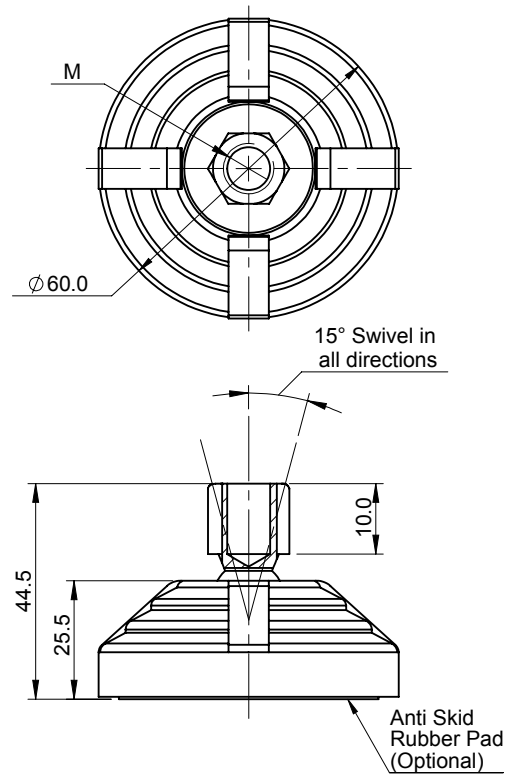

Product Code	Base Material	Insert Material	Insert Size (M)	Load Capacity
<b>DLBI-60-08</b>	Polyamide	MS	M8	
<b>DLBI-60-10</b>	Polyamide	MS	M10	1100
<b>DLBI-60-12</b>	Polyamide	MS	M12	
All Inserts are Blue Zinc Plated				
*SS - St. Steel				
St. Steel Inserts are available on a minimum order				
For Antiskid Rubber Pad add R : <b>DLBI-60-R</b>				

# Handles

## Leveling Base

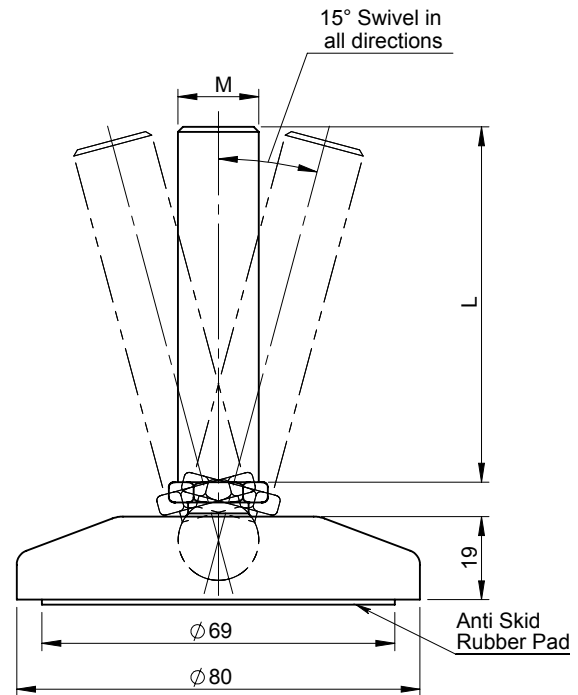

Product Code	Base Material	Stud Material	Insert Size (d) (L)	Stud Length (M)	Load Capacity
<b>DLB-80-0868</b>	Polyamide	MS	M8	68	
<b>DLB-80-08100</b>	Polyamide	MS	M8	100	
<b>DLB-80-SS-0850</b>	Polyamide	SS-304	M8	50	
<b>DLB-80-1068</b>	Polyamide	MS	M10	68	
<b>DLB-80-1080</b>	Polyamide	MS	M10	80	
<b>DLB-80-10100</b>	Polyamide	MS	M10	100	120
<b>DLB-80-10120</b>	Polyamide	MS	M10	120	100
<b>DLB-80-10180</b>	Polyamide	MS	M10	180	
<b>DLB-80-SS-10100</b>	Polyamide	MS	M10	100	
<b>DLB-80-SS-10140</b>	Polyamide	SS-304	M10	140	
<b>DLB-80-1268</b>	Polyamide	MS	M12	68	
<b>DLB-80-1280</b>	Polyamide	MS	M12	80	
<b>DLB-80-12100</b>	Polyamide	MS	M12	100	
<b>DLB-80-SS-1250</b>	Polyamide	SS-304	M12	50	
<b>DLB-80-SS-12100</b>	Polyamide	SS-304	M12	100	
<b>DLB-80-1668</b>	Polyamide	MS	M16	68	
<b>DLB-80-16100</b>	Polyamide	MS	M16	100	300
<b>DLB-80-16140</b>	Polyamide	MS	M16	140	
<b>DLB-80-16150</b>	Polyamide	MS	M16	150	
<b>DLB-80-16160</b>	Polyamide	MS	M16	160	
<b>DLB-80-SS-16100</b>	Polyamide	SS-304	M16	100	
<b>DLB-80-20100</b>	Polyamide	MS	M20	100	
<b>DLB-80-20160</b>	Polyamide	MS	M20	160	
<b>DLB-80-SS-20100</b>	Polyamide	SS-304	M20	100	
<b>DLB-80-SS-20160</b>	Polyamide	SS-304	M20	160	

All Studs are Blue Zinc Plated

\*SS - St. Steel

St. Steel Studs are available on a minimum order



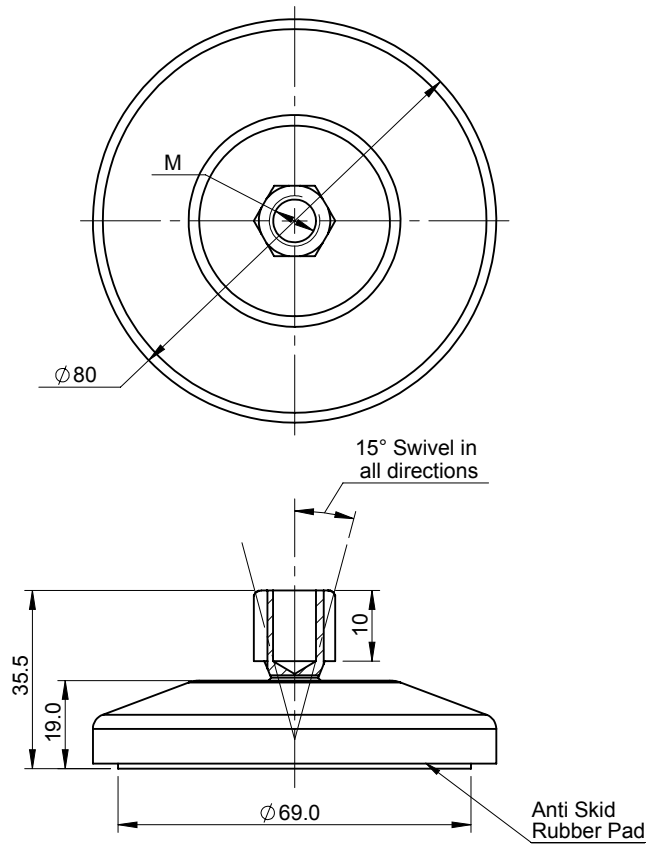

Product Code	Base Material	Insert Material	Insert Size (M)	Load Capacity
<b>DLBI-80-08</b>	Polyamide	MS	M8	
<b>DLBI-80-10</b>	Polyamide	MS	M10	
<b>DLBI-80-12</b>	Polyamide	MS	M12	250
All Inserts are Blue Zinc Plated				
*SS - St. Steel				
St. Steel Inserts are available on a minimum order				

# Handles

## Leveling Base

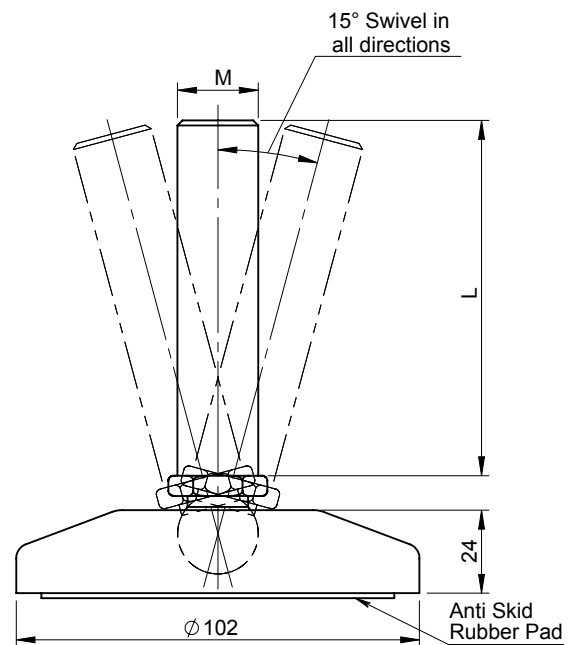

Product Code	Base Material	Stud Material	Insert Size (d) (M)	Stud Length (L)	Load Capacity
DLB-100-16100	Polyamide	MS	M16	100	700
DLB-100-16150	Polyamide	MS	M16	150	
DLB-100-16200	Polyamide	MS	M16	200	
DLB-100-SS-16100	Polyamide	SS-304	M16	100	
DLB-100-SS-16150	Polyamide	SS-304	M16	150	
DLB-100-20100	Polyamide	MS	M20	100	
DLB-100-20160	Polyamide	MS	M20	160	
DLB-100-SS-20100	Polyamide	SS-304	M20	100	
DLB-100-SS-20160	Polyamide	SS-304	M20	160	
DLB-100-24140	Polyamide	MS	M24	140	
DLB-100-24160	Polyamide	MS	M24	160	
DLB-100-24200	Polyamide	MS	M24	200	450
DLB-100-24250	Polyamide	MS	M24	250	
DLB-100-24300	Polyamide	MS	M24	300	
DLB-100-SS-24140	Polyamide	SS-304	M24	140	
DLB-100-SS-24160	Polyamide	SS-304	M24	160	

All Studs are Blue Zinc Plated

\*SS - St. Steel

St. Steel Studs are available on a minimum order

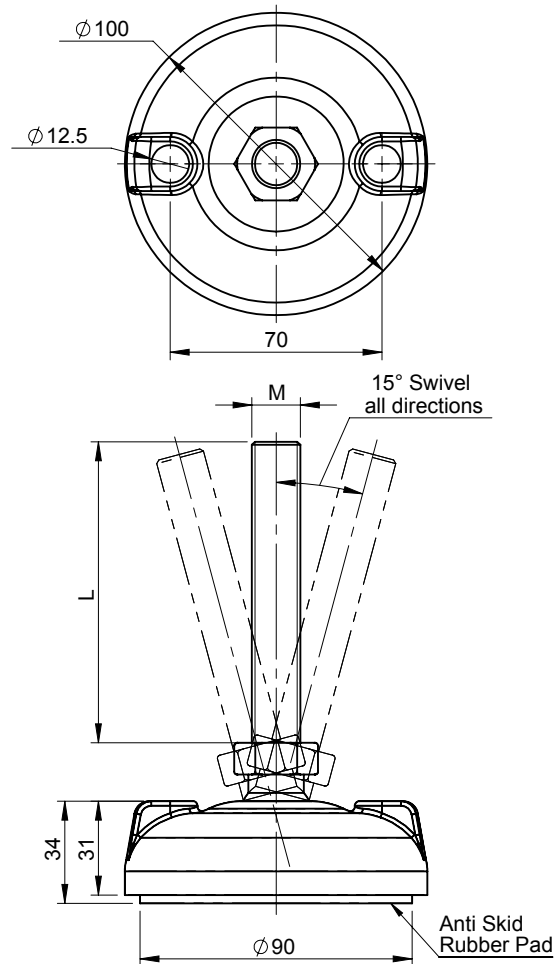

Product Code	Base Material	Stud Material	Insert Size (d) (M)	Stud Length (L)	Load Capacity
<b>DLBG-100-16100</b>	Polyamide	MS	M16	100	
<b>DLBG-100-16150</b>	Polyamide	MS	M16	150	1200
<b>DLBG-100-SS-16100</b>	Polyamide	SS-304	M16	100	
<b>DLBG-100-SS-16150</b>	Polyamide	SS-304	M16	150	
<b>DLBG-100-20100</b>	Polyamide	MS	M20	100	
<b>DLBG-100-20160</b>	Polyamide	MS	M20	160	
<b>DLBG-100-SS-20100</b>	Polyamide	SS-304	M20	100	
<b>DLBG-100-SS-20160</b>	Polyamide	SS-304	M20	160	
<b>DLBG-100-24140</b>	Polyamide	MS	M24	140	1000
<b>DLBG-100-24160</b>	Polyamide	MS	M24	160	
<b>DLBG-100-24200</b>	Polyamide	MS	M24	200	
<b>DLBG-100-24250</b>	Polyamide	MS	M24	250	
<b>DLBG-100-24300</b>	Polyamide	MS	M24	300	
<b>DLBG-100-SS-24140</b>	Polyamide	SS-304	M24	140	
<b>DLBG-100-SS-24160</b>	Polyamide	SS-304	M24	160	
All Studs are Blue Zinc Plated					
*SS - St. Steel					
St. Steel Studs are available on a minimum order					

# Handles

## Leveling Base

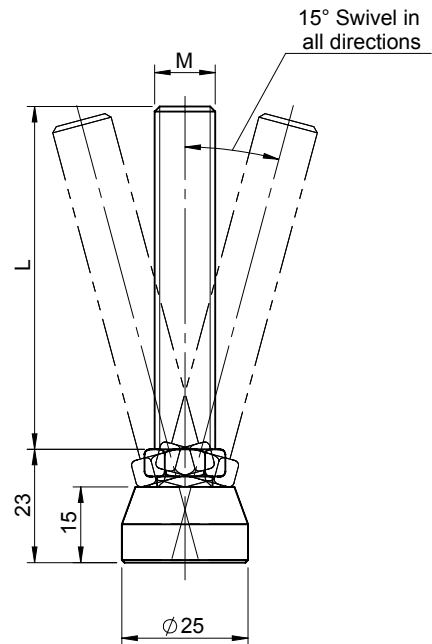

Product Code	Base Material	Stud Material	Insert Size (d) (M)	Stud Length (L)	Load Capacity
DLBMT-25-0868	MS	MS	M8	68	
DLBMT-25-08100	MS	MS	M8	100	1375
DLBMT-25-SS-0850	SS-304	SS-304	M8	50	
DLBMT-25-1068	MS	MS	M10	68	
DLBMT-25-1080	MS	MS	M10	80	
DLBMT-25-10100	MS	MS	M10	100	1500
DLBMT-25-10120	MS	MS	M10	120	
DLBMT-25-10180	MS	MS	M10	180	
DLBMT-25-SS-10100	SS-304	SS-304	M10	100	
DLBMT-25-SS-10400	SS-304	SS-304	M10	140	
DLBMT-25-1268	MS	MS	M12	68	
DLBMT-25-1280	MS	MS	M12	80	
DLBMT-25-12100	MS	MS	M12	100	
DLBMT-25-SS-1250	SS-304	SS-304	M12	50	
DLBMT-25-SS-12100	SS-304	SS-304	M12	100	
DLBMT-25-1650	MS	MS	M16	50	
DLBMT-25-1668	MS	MS	M16	68	
DLBMT-25-16100	MS	MS	M16	100	
DLBMT-25-16140	MS	MS	M16	140	
DLBMT-25-16150	MS	MS	M16	150	
DLBMT-25-16160	MS	MS	M16	160	
DLBMT-25-SS-16100	SS-304	SS-304	M16	100	

All Base & Studs are Blue Zinc Plated

\*SS - St. Steel

St. Steel Studs are available on a minimum order

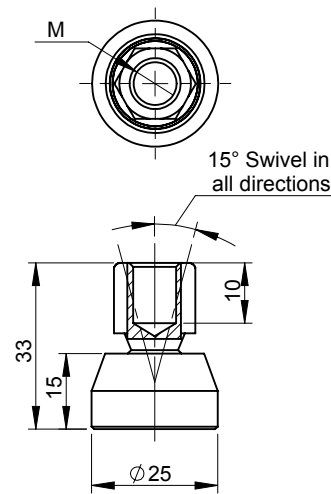

Product Code	Base Material	Insert Material	Insert Size (M)	Load Capacity
<b>DLBMTI-25-08</b>	MS	MS	M8	1000
<b>DLBMTI-25-10</b>	MS	MS	M10	1150
<b>DLBMTI-25-12</b>	MS	MS	M12	
All Base & Inserts are Blue Zinc Plated				
*SS - St. Steel				
St. Steel Inserts are available on a minimum order				

# Handles

## Leveling Base

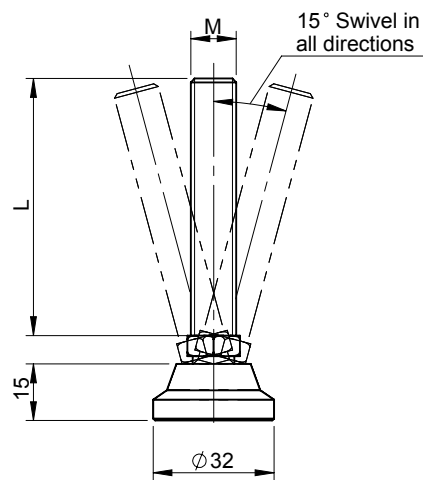

Product Code	Base Material	Stud Material	Insert Size (d) (M)	Stud Length (L)	Load Capacity
<b>DLBMT-32-0868</b>	MS	MS	M8	68	
<b>DLBMT-32-08100</b>	MS	MS	M8	100	
<b>DLBMT-32-SS-0850</b>	SS-304	SS-304	M8	50	
<b>DLBMT-32-1068</b>	MS	MS	M10	68	2350
<b>DLBMT-32-1080</b>	MS	MS	M10	80	
<b>DLBMT-32-10100</b>	MS	MS	M10	100	
<b>DLBMT-32-10120</b>	MS	MS	M10	120	
<b>DLBMT-32-10180</b>	MS	MS	M10	180	
<b>DLBMT-32-SS-10100</b>	SS-304	MS	M10	100	
<b>DLBMT-32-SS-10140</b>	SS-304	MS	M10	140	
<b>DLBMT-32-1268</b>	MS	MS	M12	68	2450
<b>DLBMT-32-1280</b>	MS	MS	M12	80	
<b>DLBMT-32-12100</b>	MS	MS	M12	100	
<b>DLBMT-32-SS-1250</b>	SS-304	SS-304	M12	50	
<b>DLBMT-32-SS-12100</b>	SS-304	SS-304	M12	100	
<b>DLBMT-32-1650</b>	MS	MS	M16	50	
<b>DLBMT-32-1668</b>	MS	MS	M16	68	
<b>DLBMT-32-16100</b>	MS	MS	M16	100	
<b>DLBMT-32-16140</b>	MS	MS	M16	140	
<b>DLBMT-32-16150</b>	MS	MS	M16	150	
<b>DLBMT-32-16160</b>	MS	MS	M16	160	
<b>DLBMT-32-SS-16100</b>	SS-304	SS-304	M16	100	

All Base & Studs are Blue Zinc Plated

\*SS - St. Steel

St. Steel Studs are available on a minimum order

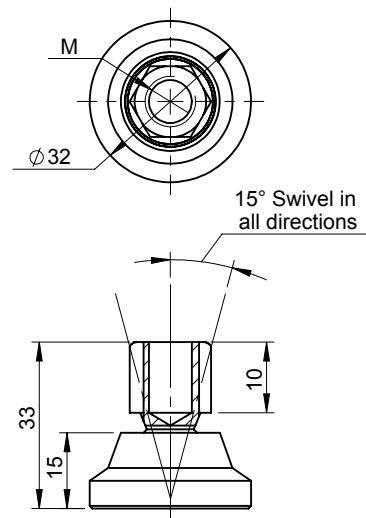

Product Code	Base Material	Insert Material	Insert Size (M)	Load Capacity
<b>DLBMTI-32-08</b>	MS	MS	M8	
<b>DLBMTI-32-10</b>	MS	MS	M10	1250
<b>DLBMTI-32-12</b>	MS	MS	M12	1500
All Base & Inserts are Blue Zinc Plated				
*SS - St. Steel				
St. Steel Inserts are available on a minimum order				

# Handles

## Leveling Base

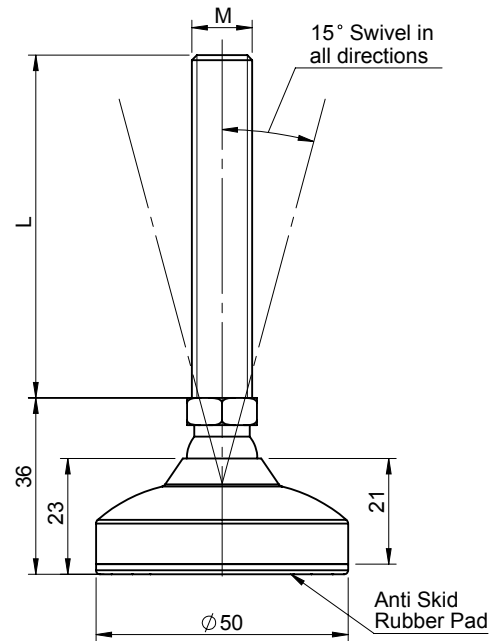

Product Code	Base Material	Stud Material	Insert Size (d) (M)	Stud Length (L)	Load Capacity
DLBMT-50-R-0868	MS	MS	M8	68	
DLBMT-50-R-08100	MS	MS	M8	100	
DLBMT-50-R-SS-0850	SS-304	SS-304	M8	50	
DLBMT-50-R-1068	MS	MS	M10	68	2250
DLBMT-50-R-1080	MS	MS	M10	80	
DLBMT-50-R-10100	MS	MS	M10	100	
DLBMT-50-R-10120	MS	MS	M10	120	
DLBMT-50-R-10180	MS	MS	M10	180	
DLBMT-50-R-SS-10100	SS-304	SS-304	M10	100	
DLBMT-50-R-SS-10140	SS-304	SS-304	M10	140	
DLBMT-50-R-1268	MS	MS	M12	68	
DLBMT-50-R-1280	MS	MS	M12	80	
DLBMT-50-R-12100	MS	MS	M12	100	2500
DLBMT-50-R-SS-1250	SS-304	SS-304	M12	50	
DLBMT-50-R-SS-12100	SS-304	SS-304	M12	100	
DLBMT-50-R-1650	MS	MS	M16	50	
DLBMT-50-R-1668	MS	MS	M16	68	
DLBMT-50-R-16100	MS	MS	M16	100	
DLBMT-50-R-16140	MS	MS	M16	140	
DLBMT-50-R-16150	MS	MS	M16	150	
DLBMT-50-R-16160	MS	MS	M16	160	
DLBMT-50-R-SS-16100	SS-304	SS-304	M16	100	

All Base & Studs are Blue Zinc Plated

\*SS - St. Steel

St. Steel Studs are available on a minimum order



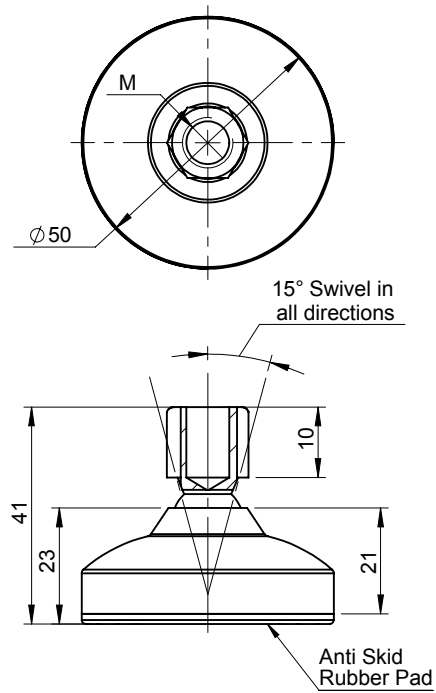

Product Code	Base Material	Insert Material	Insert Size (M)	Load Capacity
<b>DLBMTI-50-R-08</b>	MS	MS	M8	
<b>DLBMTI-50-R-10</b>	MS	MS	M10	
<b>DLBMTI-50-R-12</b>	MS	MS	M12	1000
All Base & Inserts are Blue Zinc Plated				
*SS - St. Steel				
St. Steel Inserts are available on a minimum order				

# Handles

## Leveling Base

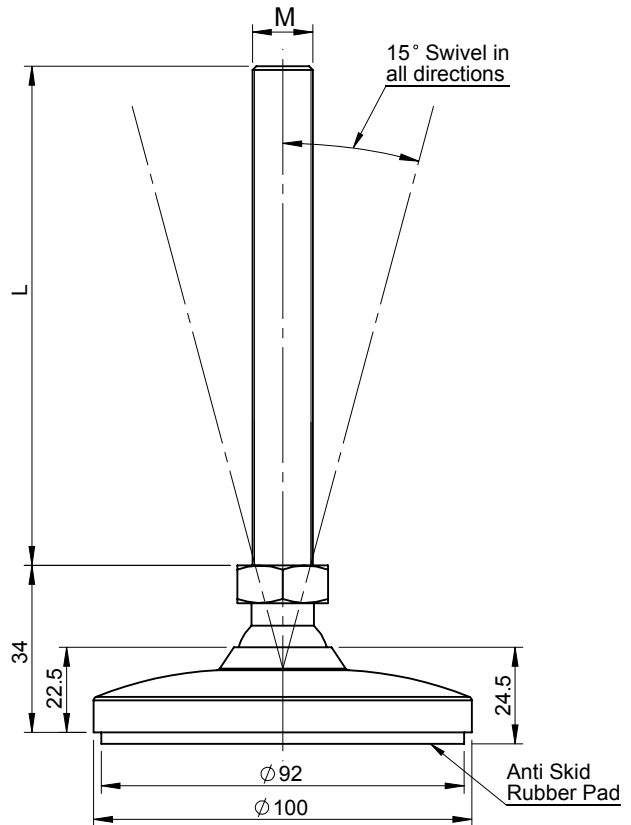

Product Code	Base Material	Stud Material	Insert Size (d) (M)	Stud Length (L)	Load Capacity
DLBMT-100-R-0868	MS	MS	M8	68	
DLBMT-100-R-08100	MS	MS	M8	100	
DLBMT-100-R-SS-0850	SS-304	SS-304	M8	50	
DLBMT-100-R-1068	MS	MS	M10	68	
DLBMT-100-R-1080	MS	MS	M10	80	
DLBMT-100-R-10100	MS	MS	M10	100	
DLBMT-100-R-10120	MS	MS	M10	120	
DLBMT-100-R-10180	MS	MS	M10	180	
DLBMT-100-R-SS-10100	SS-304	SS-304	M10	100	
DLBMT-100-R-SS-10140	SS-304	SS-304	M10	140	
DLBMT-100-R-1268	MS	MS	M12	68	
DLBMT-100-R-1280	MS	MS	M12	80	
DLBMT-100-R-12100	MS	MS	M12	100	1500
DLBMT-100-R-SS-1250	SS-304	SS-304	M12	50	
DLBMT-100-R-SS-12100	SS-304	SS-304	M12	100	
DLBMT-100-R-1650	MS	MS	M16	50	
DLBMT-100-R-1668	MS	MS	M16	68	
DLBMT-100-R-16100	MS	MS	M16	100	4000
DLBMT-100-R-16140	MS	MS	M16	140	
DLBMT-100-R-16150	MS	MS	M16	150	
DLBMT-100-R-16160	MS	MS	M16	160	
DLBMT-100-R-SS-16100	SS-304	SS-304	M16	100	
DLBMT-100-R-20100	MS	MS	M20	100	
DLBMT-100-R-20160	MS	MS	M20	160	
DLBMT-100-R-SS-20100	SS-304	SS-304	M20	100	
DLBMT-100-R-SS-20160	SS-304	SS-304	M20	160	

All Base & Studs are Blue Zinc Plated

\*SS - St. Steel

St. Steel Studs are available on a minimum order

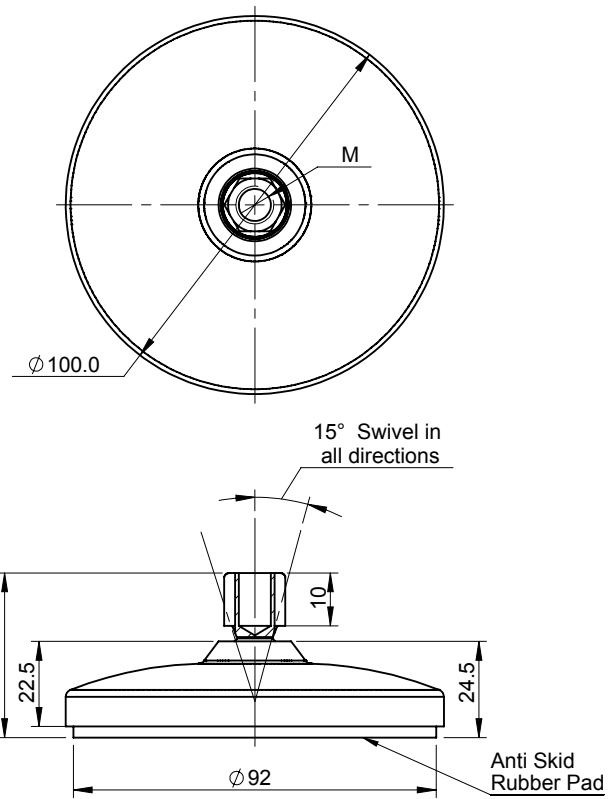

Product Code	Base Material	Insert Material	Insert Size (M)	Load Capacity
<b>DLBMTI-100-R-08</b>	MS	MS	M8	
<b>DLBMTI-100-R-10</b>	MS	MS	M10	
<b>DLBMTI-100-R-12</b>	MS	MS	M12	1275
All Base & Inserts are Blue Zinc Plated				
*SS - St. Steel				
St. Steel Inserts are available on a minimum order				

# Handles

## Leveling Base

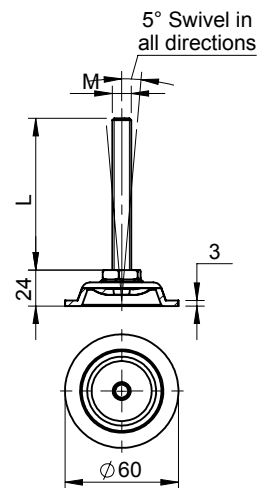

Item No.	Base Material	Stud Material	Insert Size (d) (M)	Stud Length (L)	Load Capacity
DLBM-60-1068	MS	MS	M10	68	
DLBM-60-10100	MS	MS	M10	100	1500
DLBM-60-1268	MS	MS	M12	68	
DLBM-60-1280	MS	MS	M12	80	
DLBM-60-12100	MS	MS	M12	100	
DLBM-60-12150	MS	MS	M12	150	
DLBM-60-1668	MS	MS	M16	68	2500
DLBM-60-16100	MS	MS	M16	100	
DLBM-60-16150	MS	MS	M16	150	
DLBM-60-16160	MS	MS	M16	160	
DLBM-60 for Mild Steel		DLBS-60 for Stainless Steel	Base is Nickel Plated	All Studs are Blue Zinc Plated	

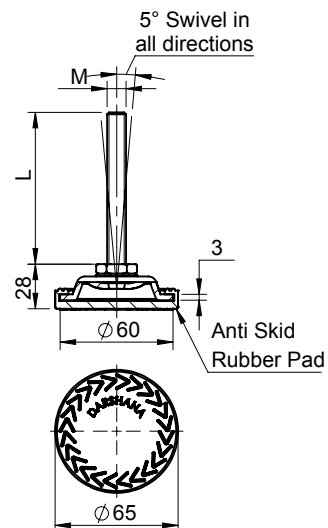

Product Code	Base Material	Stud Material	Insert Size (d) (M)	Stud Length (L)	Load Capacity
DLBM-60-R-1068	MS	MS	M10	68	
DLBM-60-R-10100	MS	MS	M10	100	2000
DLBM-60-R-1268	MS	MS	M12	68	
DLBM-60-R-12100	MS	MS	M12	100	3000
DLBM-60-R-1668	MS	MS	M16	68	
DLBM-60-R-16100	MS	MS	M16	100	
DLBM-60-R-16150	MS	MS	M16	150	
DLBM-60-R-16160	MS	MS	M16	160	
DLBM-60-R for Mild Steel		DLBS-60-R for Stainless Steel	Base is Nickel Plated	All Studs are Blue Zinc Plated	

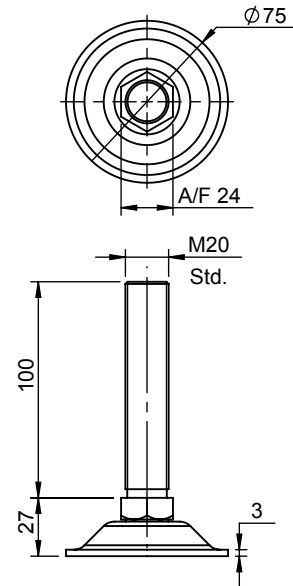

18/19.

Product Code	Base Material	Stud Material	Insert Size (d) (M)	Stud Length (L)	Load Capacity
<b>DLBM-75-R-20100</b>	MS	MS	M20	100	
Base & Stud is Blue Zinc Plated					

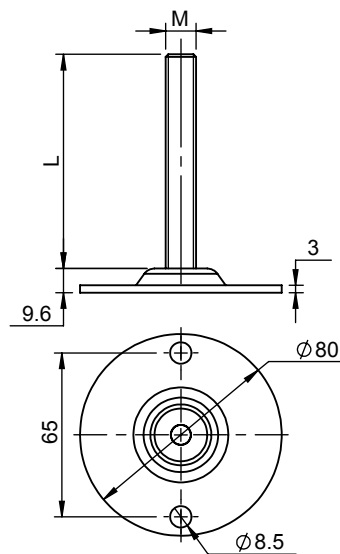

18/19.

Product Code	Base Material	Stud Material	Insert Size (d) (M)	Stud Length (L)	Load Capacity
<b>DLBM-80-1285</b>	MS	MS	M12	85	
<b>DLBM-80-16240</b>	MS	MS	M16	240	
Base & Stud is Blue Zinc Plated					

# Handles

## Leveling Base

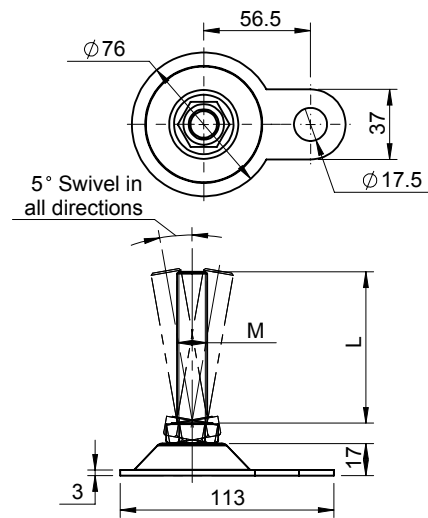

Product Code	Base Material	Stud Material	Insert Size (d)	Stud Length	Load Capacity
<b>DLBM-76-1068</b>	MS	MS	M10	68	
<b>DLBM-76-10100</b>	MS	MS	M10	100	
<b>DLBM-76-1268</b>	MS	MS	M12	68	
<b>DLBM-76-12100</b>	MS	MS	M12	100	
<b>DLBM-76-16100</b>	MS	MS	M16	100	
<b>DLBM-76-16160</b>	MS	MS	M16	160	

Base & Studs are Blue Zinc Plated

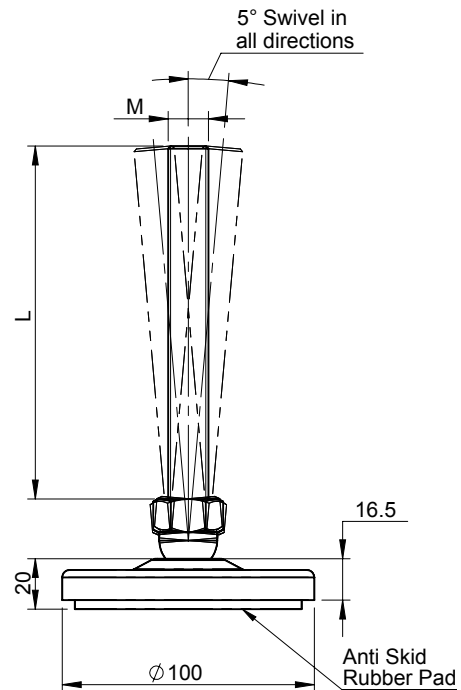

Product Code	Base Material	Stud Material	Insert Size (d)	Stud Length	Load Capacity
<b>DLBM-100-R-12150</b>	MS	MS	M12	150	
<b>DLBM-100-R-16150</b>	MS	MS	M16	150	
<b>DLBM-100-R-20150</b>	MS	MS	M20	150	

Base & Studs are Blue Zinc Plated

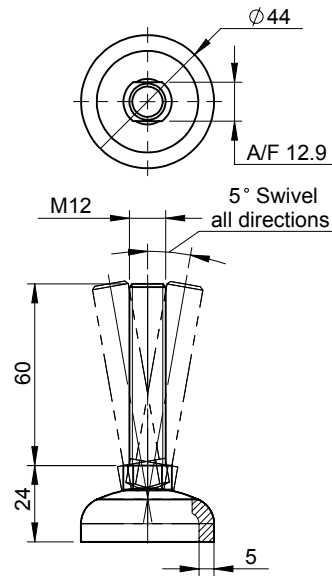

Product Code	Base Material	Stud Material	Insert Size (d)	Stud Length	Load Capacity
<b>DLBM-44-1260</b>	MS	MS	M12	60	
Base & Studs are Blue Zinc Plated					

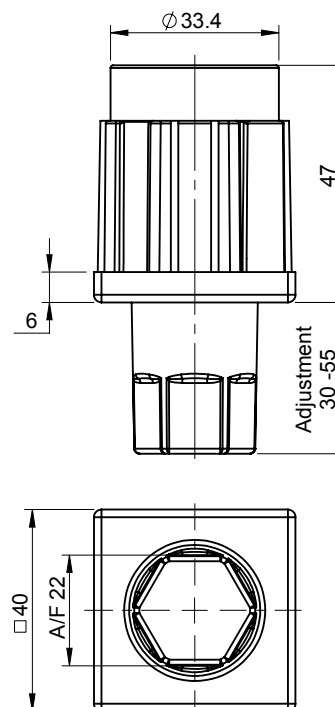

Product Code	Base Material	Stud Material	Base Finish	Stud Finish	Load Capacity
<b>LZCFS-40</b>	Zinc	SS-304	Nickel Plated	Electro Polishing	

# Handles

## Leveling Base

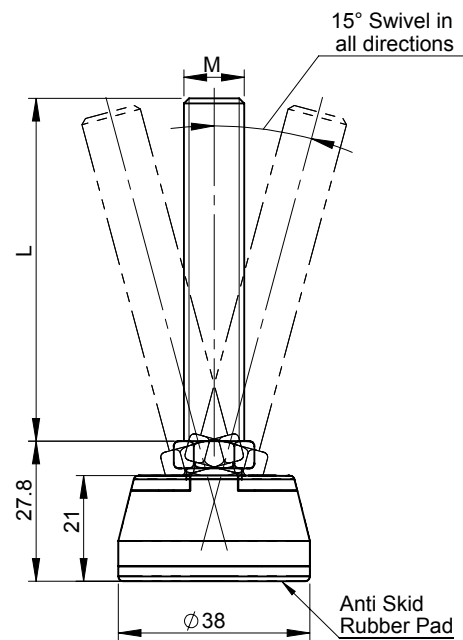

Product Code	Base Material	Stud Material	Insert Size (d)	Stud Length	Load Capacity
DLBZ-38-R-0868	Zinc	MS	M8	68	
DLBZ-38-R-08100	Zinc	MS	M8	100	
DLBZ-38-R-SS-0850	Zinc	SS-304	M8	50	
DLBZ-38-R-1068	Zinc	MS	M10	68	
DLBZ-38-R-1080	Zinc	MS	M10	80	
DLBZ-38-R-10100	Zinc	MS	M10	100	700
DLBZ-38-R-10120	Zinc	MS	M10	120	
DLBZ-38-R-10180	Zinc	MS	M10	180	
DLBZ-38-R-SS-10100	Zinc	SS-304	M10	100	
DLBZ-38-R-SS-10140	Zinc	SS-304	M10	140	
DLBZ-38-R-1268	Zinc	MS	M12	68	
DLBZ-38-R-1280	Zinc	MS	M12	80	
DLBZ-38-R-12100	Zinc	MS	M12	100	
DLBZ-38-R-SS-1250	Zinc	SS-304	M12	50	
DLBZ-38-R-SS-12100	Zinc	SS-304	M12	100	
DLBZ-38-R-1650	Zinc	MS	M16	50	
DLBZ-38-R-1668	Zinc	MS	M16	68	
DLBZ-38-R-16100	Zinc	MS	M16	100	
DLBZ-38-R-16140	Zinc	MS	M16	140	
DLBZ-38-R-16150	Zinc	MS	M16	150	
DLBZ-38-R-16160	Zinc	MS	M16	160	
DLBZ-38-R-SS-16100	Zinc	SS-304	M16	100	

Base : Black PC

All Studs are Blue Zinc Plated

\*SS - St. Steel

St. Steel Studs are available on a minimum order



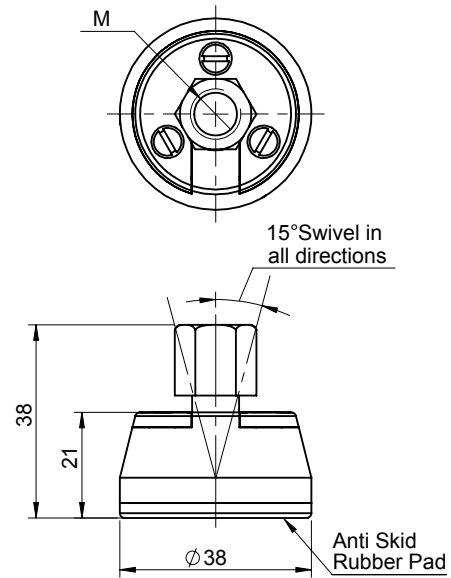

Product Code	Base Material	Insert Material	Insert Size (M)	Load Capacity
<b>DLBZI-38-08</b>	Zinc	MS	M8	1791
<b>DLBZI-38-10</b>	Zinc	MS	M10	
<b>DLBZI-38-12</b>	Zinc	MS	M12	
Base : Black PC				
All Inserts are Blue Zinc Plated				
*SS - St. Steel				
St. Steel Inserts are available on a minimum order				

# Handles

## Leveling Base

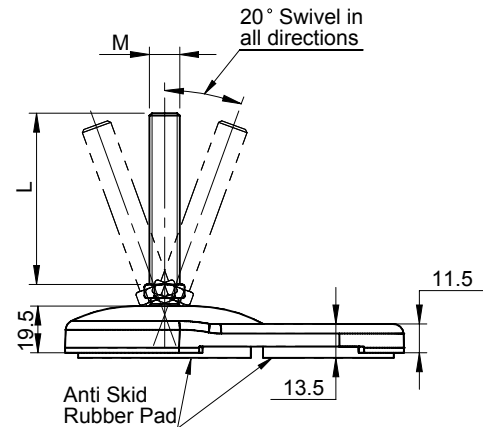
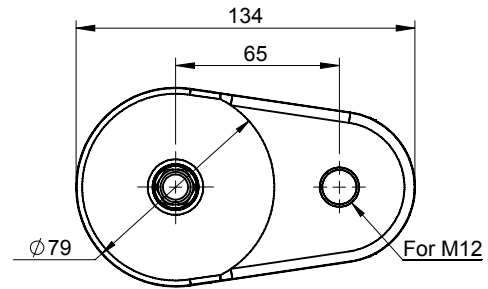

Product Code	Base Material	Stud Material	Insert Size (d)	Stud Length	Load Capacity
DLBZF-80-0868	Zinc	MS	M8	68	
DLBZF-80-08100	Zinc	MS	M8	100	
DLBZF-80-SS-0850	Zinc	SS-304	M8	50	
DLBZF-80-1068	Zinc	MS	M10	68	
DLBZF-80-1080	Zinc	MS	M10	80	
DLBZF-80-10100	Zinc	MS	M10	100	
DLBZF-80-10120	Zinc	MS	M10	120	
DLBZF-80-10180	Zinc	MS	M10	180	
DLBZF-80-SS-10100	Zinc	SS-304	M10	100	
DLBZF-80-SS-10140	Zinc	SS-304	M10	140	
DLBZF-80-1268	Zinc	MS	M12	68	
DLBZF-80-1280	Zinc	MS	M12	80	
DLBZF-80-12100	Zinc	MS	M12	100	1000
DLBZF-80-SS-1250	Zinc	SS-304	M12	50	
DLBZF-80-SS-12100	Zinc	SS-304	M12	100	
DLBZF-80-1650	Zinc	MS	M16	50	
DLBZF-80-1668	Zinc	MS	M16	68	
DLBZF-80-16100	Zinc	MS	M16	100	
DLBZF-80-16140	Zinc	MS	M16	140	
DLBZF-80-16150	Zinc	MS	M16	150	
DLBZF-80-16160	Zinc	MS	M16	160	
DLBZF-80-SS-16100	Zinc	SS-304	M16	100	
DLBZF-80-SS-16160	Zinc	SS-304	M16	160	
DLBZF-80-20100	Zinc	MS	M20	100	
DLBZF-80-20160	Zinc	MS	M20	160	
DLBZF-80-SS-20100	Zinc	SS-304	M20	100	
DLBZF-80-SS-20160	Zinc	SS-304	M20	160	

Base : Black PC

All Studs are Blue Zinc Plated

\*SS - St. Steel

St. Steel Studs are available on a minimum order

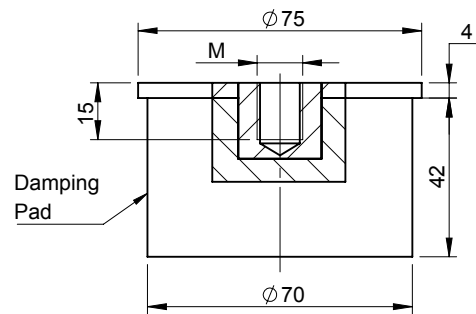

Product Code	Base Material	Stud Material	Insert Size (d) (M)	Damping Pad	Finish
<b>DAVBM-75-10</b>	MS	MS	M10	Available	Green Plating
<b>DAVBM-75-12</b>	MS	MS	M12	Available	Green Plating
<b>DAVBM-75-16</b>	MS	MS	M16	Available	Green Plating

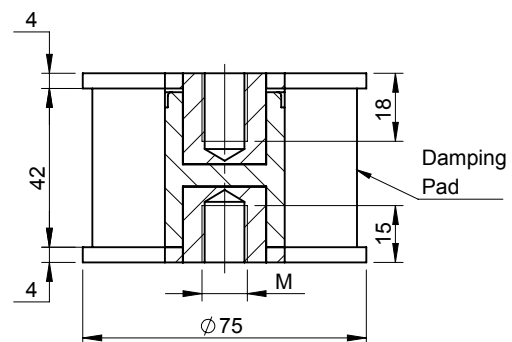

Product Code	Base Material	Stud Material	Insert Size (d) (M)	Damping Pad	Finish
<b>DAV2BM-75-12</b>	MS	MS	M12	Not Available	Green Plating
<b>DAV2BM-75-16</b>	MS	MS	M16	Not Available	Green Plating

# Handles

## Anti-Vibration Leveling Base

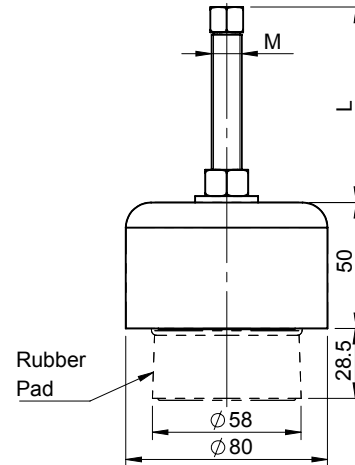

Product Code	Base Material	Finish	Damping Pad	Stud Material	Stud Size (M)	Stud Length (L)
<b>DAVLBM-80-12-78</b>	MS	Yellow PC	Available	MS	M12	78
<b>DAVLBM-80-16-103</b>	MS	Yellow PC	Available	MS	M16	103
<b>DAVLBM-80-20-138</b>	MS	Yellow PC	Available	MS	M20	138
Base : Yellow PC						
All Studs are Blue Zinc Plated						

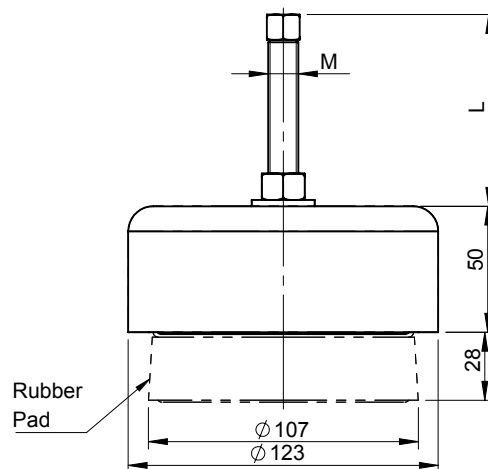

Product Code	Base Material	Finish	Damping Pad	Stud Material	Stud Size (M)	Stud Length (L)
<b>DAVLBM-123-12-78</b>	MS	Yellow PC	Available	MS	M12	78
<b>DAVLBM-123-16-101</b>	MS	Yellow PC	Available	MS	M16	101
<b>DAVLBM-123-20-138</b>	MS	Yellow PC	Available	MS	M20	138
Base : Yellow PC						
All Studs are Blue Zinc Plated						

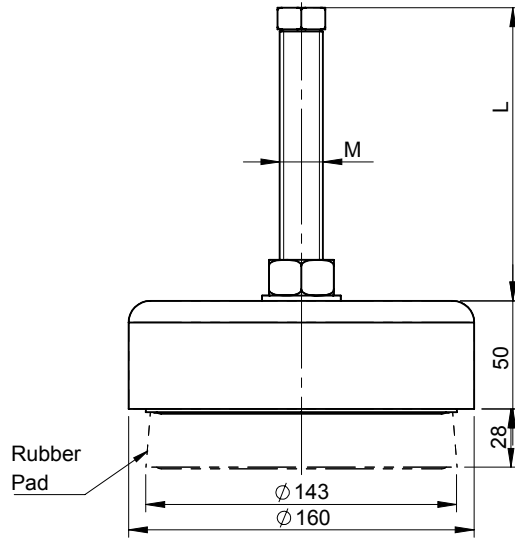

Product Code	Base Material	Finish	Damping Pad	Stud Material	Stud Size (M)	Stud Length (L)
<b>DAVLBM-160-12-78</b>	MS	Yellow PC	Available	MS	M12	78
<b>DAVLBM-160-16-103</b>	MS	Yellow PC	Available	MS	M16	103
<b>DAVLBM-160-20-136</b>	MS	Yellow PC	Available	MS	M20	136
Base : Yellow PC						
All Studs are Blue Zinc Plated						

## Handles

## Leveling Foot Castor

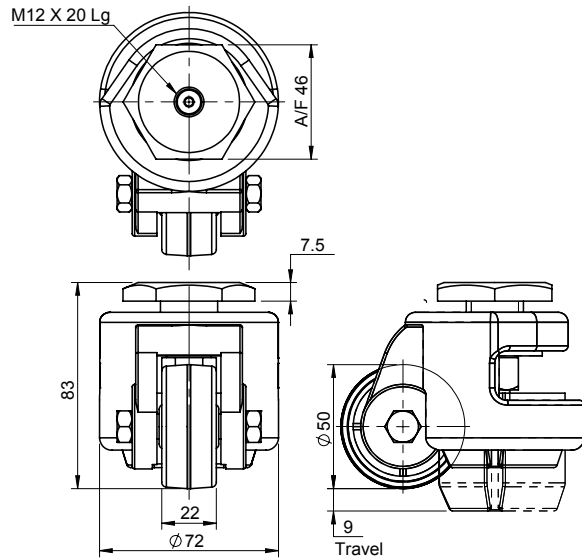

Product Code	Body Material	Body Finish	Wheel Material	Avg Break Load (Kg)	Avg Working Load (Kg)
<b>LCF-N-100</b>	Aluminium	Gray PC	Polyamide		

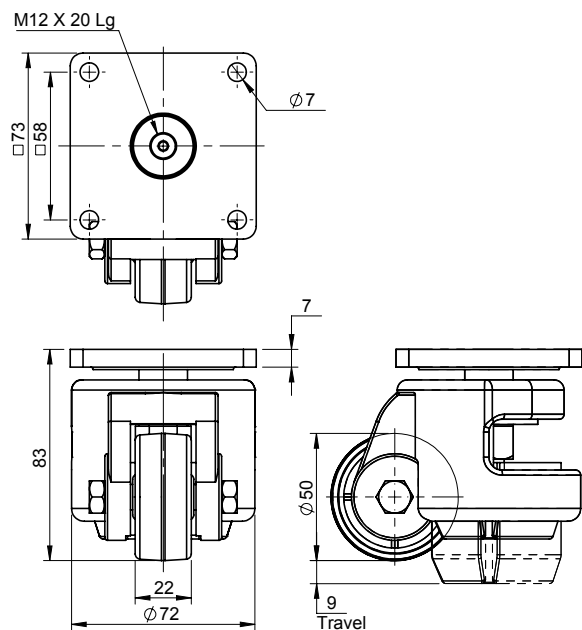

Product Code	Body Material	Body Finish	Wheel Material	Avg Break Load (Kg)	Avg Working Load (Kg)
<b>LCF-P-100</b>	Aluminium	Gray PC	Polyamide	1500	700
<b>LCF-P-100-SPC</b>	Aluminium	SPC	Polyamide	1500	700

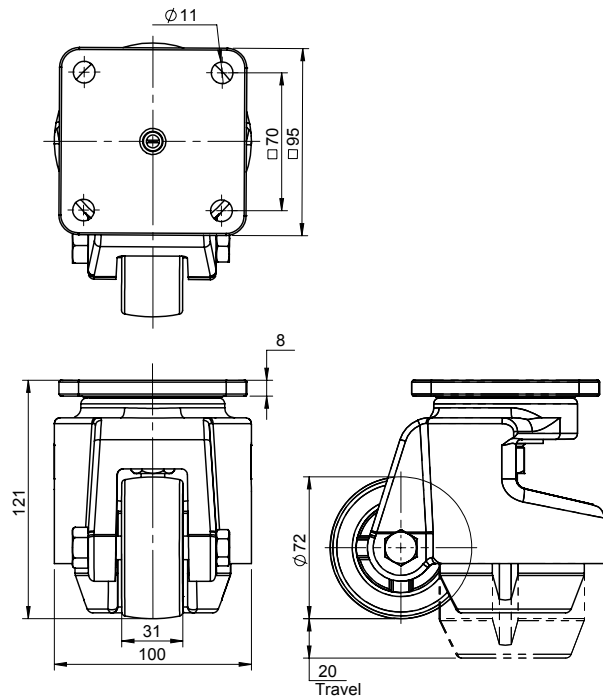

Product Code	Body Material	Body Finish	Wheel Material	Avg Break Load (Kg)	Avg Working Load (Kg)
<b>LCF-P-140</b>	Aluminium	Gray PC	Polyamide	2100	1100

## Handles

## Door Stopper

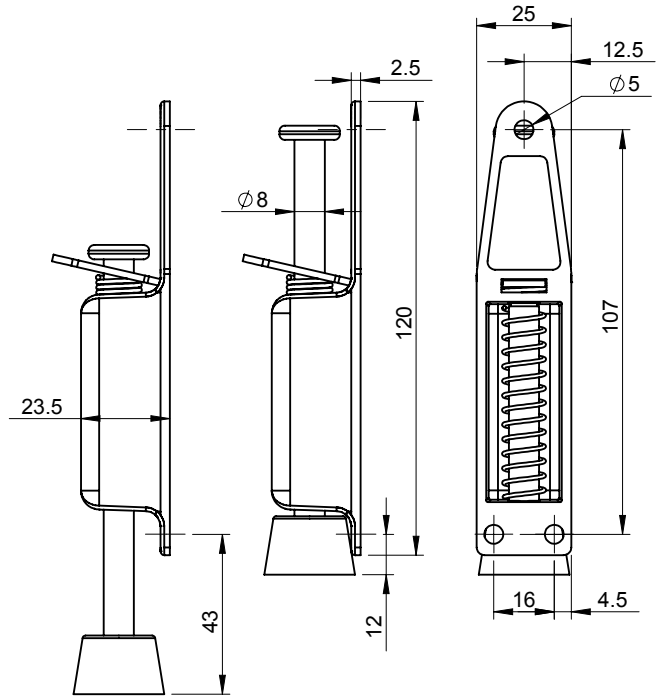

Product Code	Material	Rod Diameter	Stopper Range	Finish
<b>DZDS-109</b>	Zinc	Ø8.0	43.0	Black PC

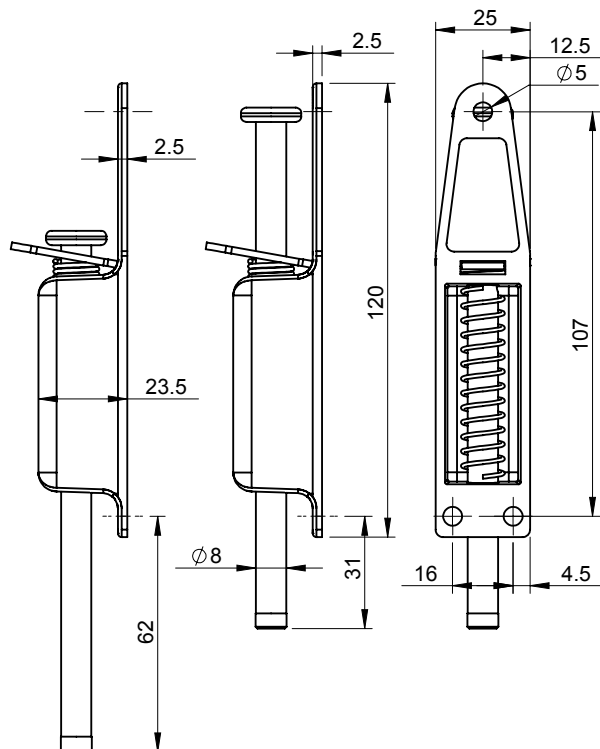

Product Code	Material	Rod Diameter	Stopper Range	Finish
<b>DZDS-109-62</b>	Zinc	Ø8.0	62.0	Black PC



# Handles

## Door Stopper

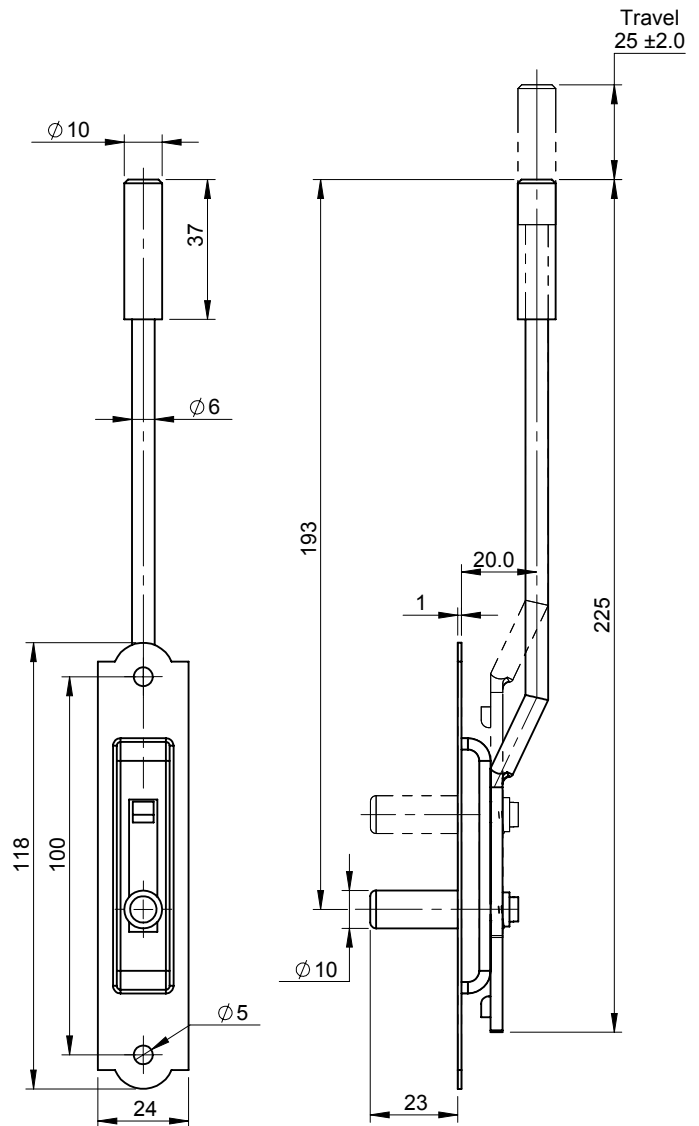
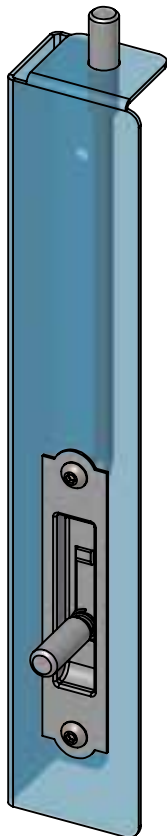

Product Code	Material	Rod Diameter	Stopper Range	Finish
<b>DMDL-100</b>	MS	$\varnothing 6.0$	25.0	Nickel Plated

## Handles

## Index Plunger

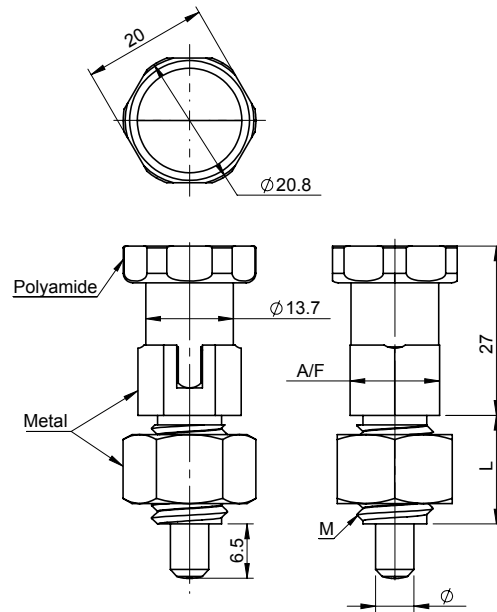

Product Code	Knob Material	Stud or Insert Material	Stud or Insert Size (M)	Stud or Insert Length (L)	Pin Diameter ( $\phi$ )	Stud A/F
DIPR-20-2710	Polyamide	MS	M10	17	$\phi 5.0$	14.0
DIPR-20-2712	Polyamide	MS	M12	17	$\phi 6.0$	14.0
DIPR-20-2716	Polyamide	MS	M16	23	$\phi 8.0$	19.0

All Studs are Blue Zinc Plated

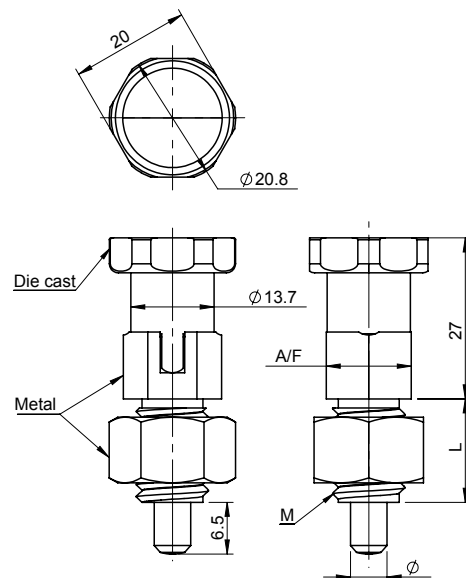

Product Code	Knob Material	Stud or Insert Material	Stud or Insert Size (M)	Stud or Insert Length (L)	Pin Diameter ( $\phi$ )	Stud A/F	Knob Finish
DMIPR-20-2710	Zinc	MS	M10	17	$\phi 5.0$	14.0	Black PC
DMIPR-20-2712	Zinc	MS	M12	17	$\phi 6.0$	14.0	Black PC
DMIPR-20-2716	Zinc	MS	M16	23	$\phi 8.0$	19.0	Black PC

All Studs are Blue Zinc Plated

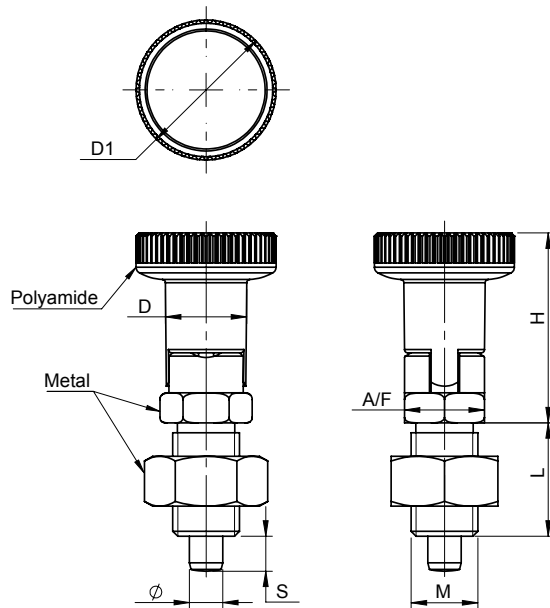

Product Code	Knob Material	Stud or Insert Material	Stud or Insert Size (M)	Stud Length (L)	Knob Height (h)	Stroke (S)	Pin Diameter (Ø)	Stud A/F	Knob Diameter (D)	Knob Diameter (D1)
<b>DIPR-21-2810</b>	Polyamide	MS	M10	17	28.5	5.0	Ø5.0	12.0	Ø12.2	Ø21.0
<b>DIPRF-25-3412</b>	Polyamide	MS	M12	20	34	6.0	Ø6.0	14.0	Ø14.2	Ø25.0
<b>DIPR-30-4316</b>	Polyamide	MS	M16	26	43	8.0	Ø8.0	19.0	Ø18.3	Ø30.0

All Studs are Blue Zinc Plated

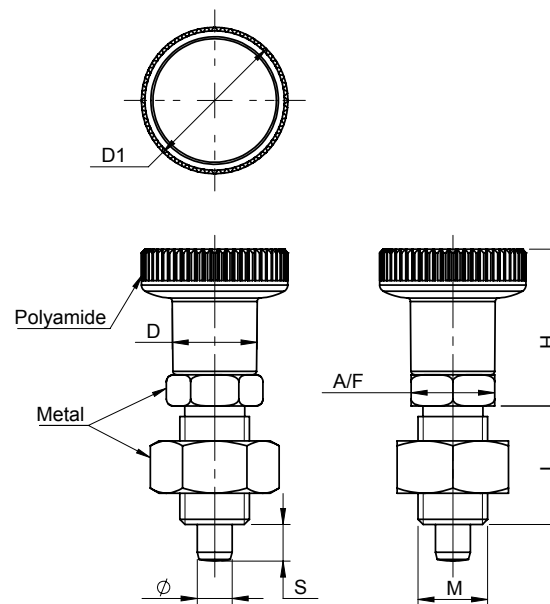

Product Code	Knob Material	Stud or Insert Material	Stud or Insert Size (M)	Stud Length (L)	Knob Height (H)	Stroke (S)	Pin Diameter (Ø)	Stud A/F	Knob Diameter (D)	Knob Diameter (D1)
<b>DIPRF-21-2810</b>	Polyamide	MS	M10	17	22.5	5.0	Ø5.0	12.0	Ø12.2	Ø21.0
<b>DIPR-25-3412</b>	Polyamide	MS	M12	20	28	6.0	Ø6.0	14.0	Ø14.2	Ø25.0
<b>DIPRF-30-4316</b>	Polyamide	MS	M16	26	34.5	6.0	Ø8.0	19.0	Ø18.3	Ø30.0







Outline your needs, we will do the rest

63, Hadapsar Industrial Estate Hadapsar, Pune - 411 013, Maharashtra, India  
Tel. : +91-20-2687 0253, 2687 7501  
Fax : +91-20-2687 4864  
E-mail : [sales@darshanaindustries.com](mailto:sales@darshanaindustries.com)

This catalogue is for information only and does not amount to any offer of sale of any product or services.  
Some of the items in the catalogue may not be available for sale or promotion in some territories.

All rights reserved in favour Darshana Industries Pvt. Ltd. © 2019. In View of technical upgradation,  
all designs are subject to change without notice.  
24.01.2019